

Parcel 6 - Property Fact Sheet: 504206020270

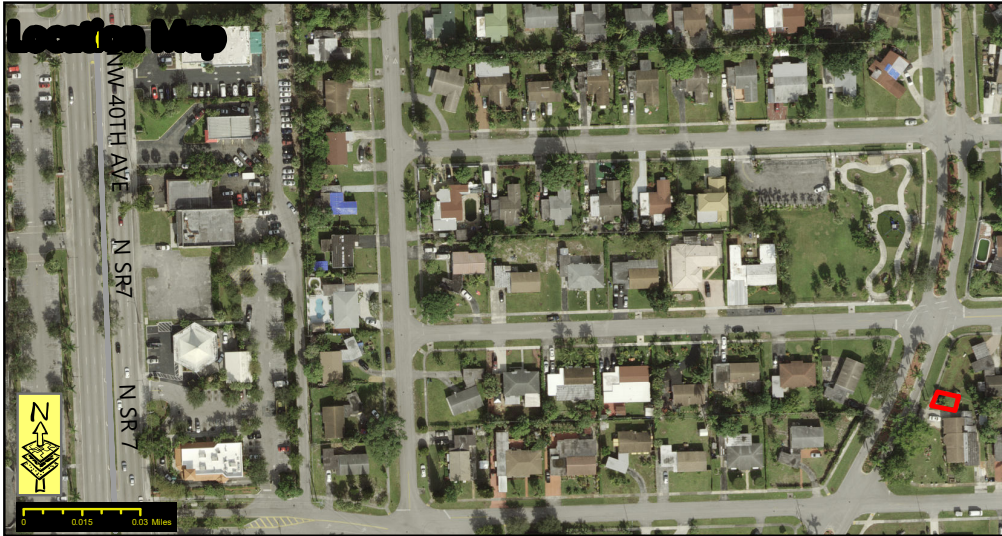

Site Ownership:
BROWARD COUNTY

Site Address:
3700 NW 4 ST
LAUDERHILL FL 33311

Commission District:
Dale V. C. Holness, District: 9

Folio(s):
504206020270

Site Size:
625 SQ FT

City Zoning:
LOW (4) RESIDENTIAL ANNEXED

County Land Use:
LOW (5) RESIDENTIAL

2020 Land Value:
\$310

2020 Build/Improv.:
-

2020 Just Value:
\$310

Legal Description:
BROWARD ESTATES SEC
2 34-19 B PARCEL MARKED
PUMPING STATION IN BLK 7



Legend

 PARCEL BOUNDARY

Public Works Department
Facilities Management Division
Real Property Section

Disclaimer:
This map is for informational purposes only and is provided "as is". It is not intended to be used for description, conveyance, authoritative definition of legal boundary. This is not a survey product. The Real Property Section does not accept responsibility for damages experienced as a result of using, modifying, contributing or distributing the enclosed material.
Prepared by: Real Property Section July 8, 2020