

Parcel 5 - Property Fact Sheet: 49422600020

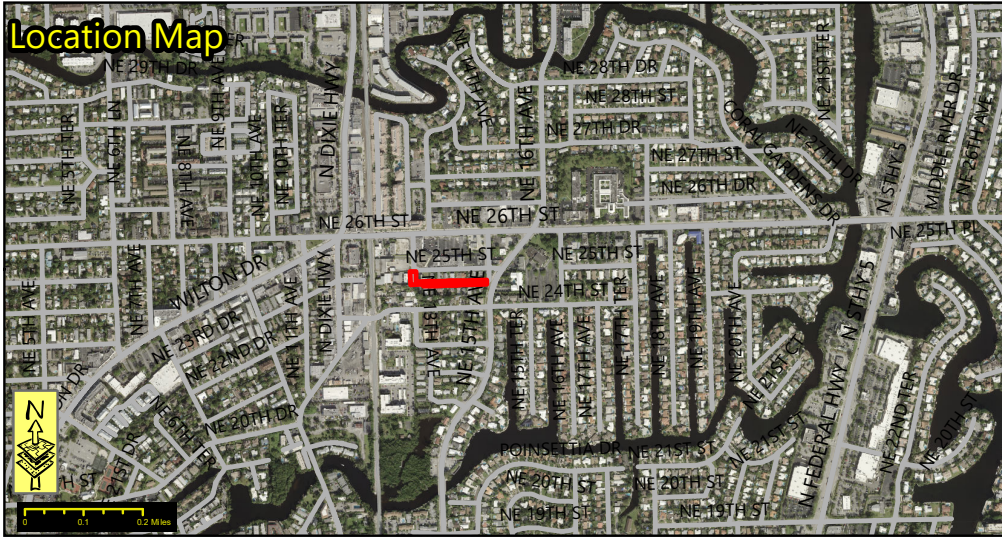

Site Ownership:
BROWARD COUNTY

Site Address:
NE 24 COURT,
WILTON MANORS FL 33305

Commission District:
Tim Ryan, District: 7

Folio(s):
494226000020

Site Size:
30,107 SQ. FT.

City Zoning:
MULTI-FAMILY RESIDENTIAL

County Land Use:
ACTIVITY CENTER

2020 Land Value:
\$15,350

2020 Build/Improv.:
-

2020 Just Value:
\$15,350

Legal Description:
26-49-42 THE S 40 OF THE N 470.29 OF THE NW1/4 OF NW1/4 OF SE1/4, LESS POR LYING WITHIN PAR DESC IN OR 37714/567, AND THE W 25 OF THE S 117.15, OF THE N 452.30 OF THE NW1/4 OF THE NW1/4 OF THE SE1/4, AND THE E 25 OF THE S 117.15 OF THE N 452.30 OF THE NE1/4 OF THE NE1/4 OF THE SW1/4

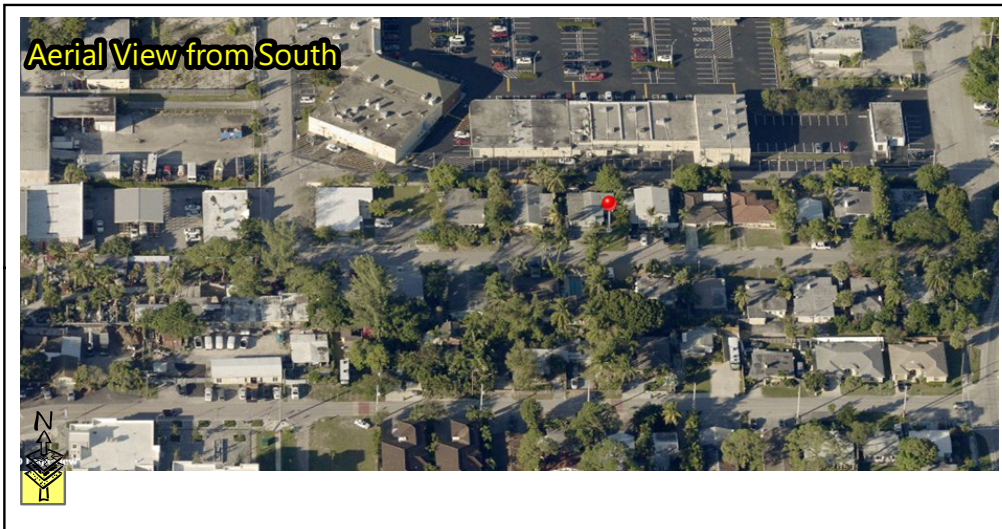

Legend
 PARCEL BOUNDARY