

Parcel 2 - Property Fact Sheet: 494226170540

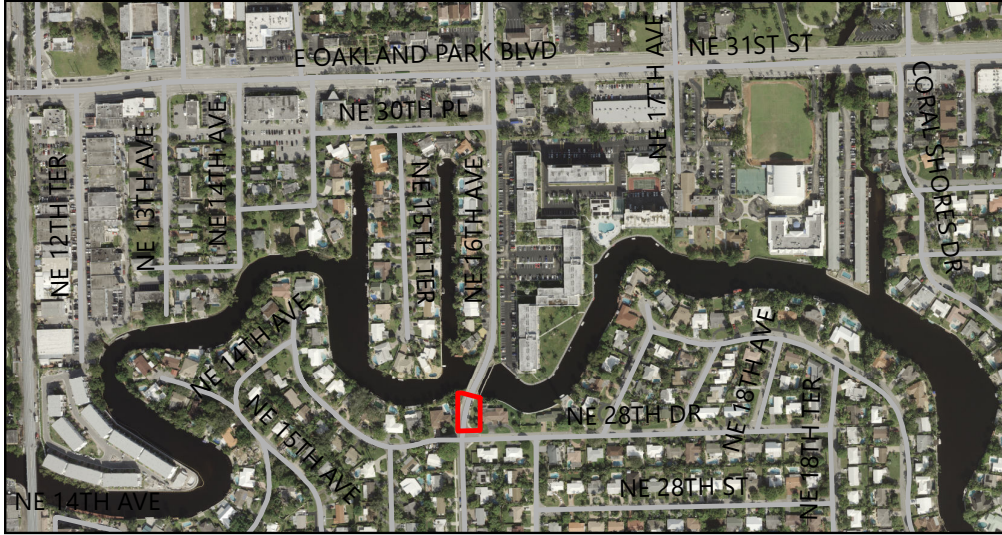

Site Ownership:
BROWARD COUNTY

Site Address:
NE 16 AVENUE,
WILTON MANORS FL 33334

Commission District:
Tim Ryan, District: 7

Folio(s):
494226170540

Site Size:
10,434 SQ FT

City Zoning:
SINGLE FAMILY RESIDENTIAL

County Land Use:
LOW (5) RESIDENTIAL

2020 Land Value:
\$68,660

2020 Build/Improv.:
-

2020 Just Value:
\$68,660

Legal Description:
MIDDLE RIVER ESTATES
29-45 B LOT 42 BLK 1

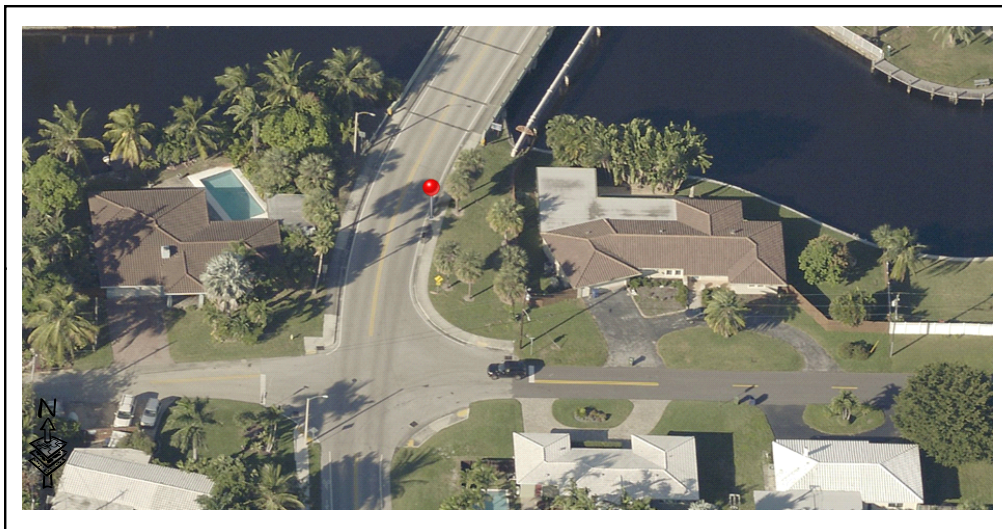

Legend

 PARCEL BOUNDARY



Public Works Department
Facilities Management Division
Real Property Section

Disclaimer:

This map is for informational purposes only and is provided "as is". It is not intended to be used for description, conveyance, authoritative definition of legal boundary. This is not a survey product. The Real Property Section does not accept responsibility for damages experienced as a result of using, modifying, contributing or distributing the enclosed material.

Prepared by: Real Property Section June 19, 2020