

REVOCABLE LICENSE AREA

For: Revocable License Agreement between Broward County and
the City of Tamarac

Broward County Reference No. 200923004



EXHIBIT A

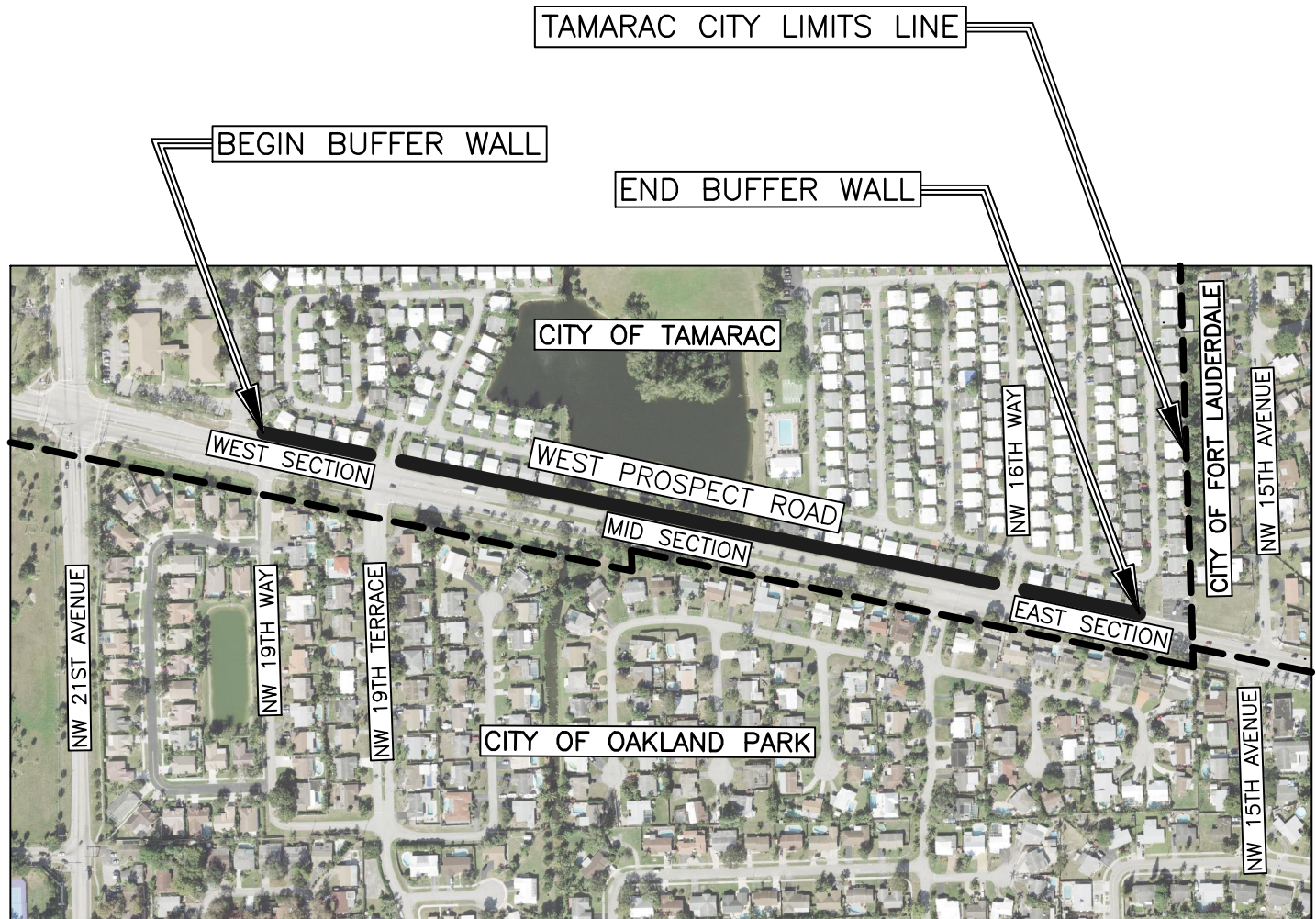

REVOCABLE LICENSE AGREEMENT ALONG THE NORTH SIDE OF WEST PROSPECT ROAD, BEGINNING APPROXIMATELY 415 FEET EAST OF THE EAST RIGHT OF WAY LINE OF NW 21ST AVENUE, AND ENDING APPROXIMATELY 123 FEET WEST OF THE TAMARAC CITY LIMITS LINE, ALL IN THE CITY OF TAMARAC.

LEGEND

-  BUFFER WALL
-  CITY LIMITS

Scale:	Drawn by:	Date:	Checked by:	Date:	File Location:
Not To Scale	JSH	10/22/21	CAD	10/22/21	E:\RW\Location Maps\AGREEMENTS\RLA-2020-08.dwg