

Parcel 3 - Property Fact Sheet: 494226000040

Location Map



Site Ownership:
BROWARD COUNTY

Site Address:
NE 15 AVENUE,
WILTON MANORS FL 33305

Commission District:
Tim Ryan, District: 7

Folio(s):
494226000040

Site Size:
16,238 SQ. FT.

City Zoning:
ROW

County Land Use:
RECREATION AND OPEN
SPACE
ACTIVITY CENTER

2020 Land Value:
\$8,280

2020 Build/Improv.:
-

2020 Just Value:
\$8,280

Legal Description:

26-49-42 THAT PART OF
SW1/4 OF SW1/4 OF SE1/4
SEC 26 WITHIN 35' EACH
SIDE OF THE FOLLOWING
DESC LINE: BEG S BNDRY
OF SE1/4 SEC 26 AT A POINT
219.75' EAST OF SW COR
OF SE1/4, N 534.55, NLY 630.06,
NE 5.7, NLY 620.69,
N 1017.33, N 678.27

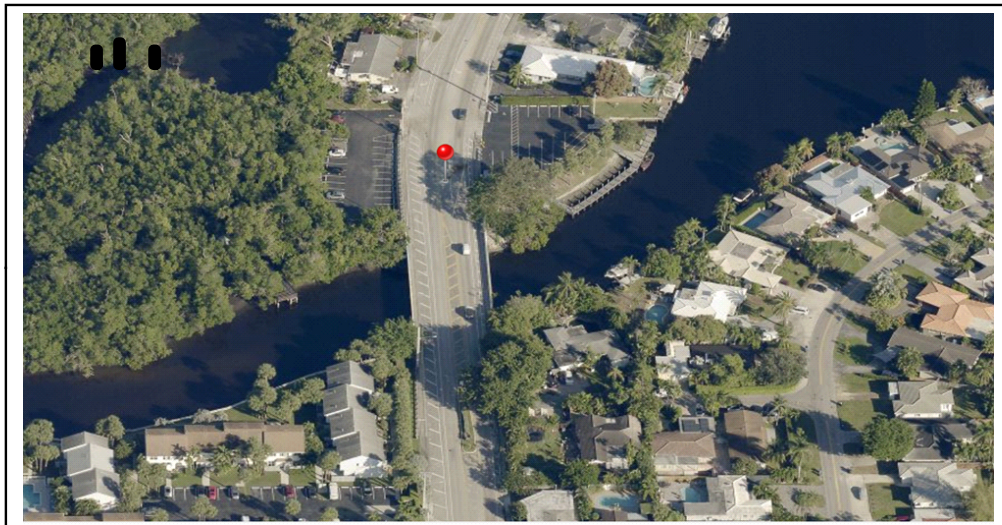

Legend

 PARCEL BOUNDARY



Public Works Department
Facilities Management Division
Real Property Section

Disclaimer:

This map is for informational purposes only and is provided "as is". It is not intended to be used for description, conveyance, authoritative definition of legal boundary. This is not a survey product. The Real Property Section does not accept responsibility for damages experienced as a result of using, modifying, contributing or distributing the enclosed material.

Prepared by: Real Property Section June 19, 2020