



**BROWARD COUNTY PARTICIPATING ADDENDUM TO AGREEMENT BETWEEN THE BROWARD  
SHERIFF'S OFFICE AND ETR, L.L.C.**

This Participating Addendum (the "Addendum") is between Broward County, a political subdivision of the State of Florida ("County"), and ETR, L.L.C. ("Contractor" or "Bidder"), a Florida corporation (collectively, County and Contractor are referenced as the "Parties").

**RECITALS**

A. On December 29, 2017, the Broward Sheriff's Office ("BSO") issued a competitive solicitation (RLI#18007IC) ("Solicitation") for ALS Transport Units, Accessories, and Equipment, which was awarded by BSO to Contractor. Pursuant to the award, BSO and Contractor entered into an agreement on June 11, 2018, which was amended by a First Amendment on March 7, 2023, and a Second Amendment on April 10, 2024, attached hereto as Exhibit A.

B. County desires to purchase ALS transport units, accessories, and equipment pursuant to the terms of the BSO Contract, as supplemented hereby.

Now, therefore, for good and valuable consideration, the receipt and sufficiency of which are hereby acknowledged, the Parties hereto agree as follows:

**1. DEFINITIONS**

The following terms shall have the following meanings:

- 1.1 Board means the Board of County Commissioners of Broward County, Florida.
- 1.2 BSO Contract means the contract entered between BSO and Contractor, as amended by the First and Second Amendments, all attached hereto as Exhibit A, and including any subsequent renewals or amendments to same upon written approval by County's Director of Purchasing to incorporate the applicable renewal or amendment into this Addendum.
- 1.3 Contract Administrator means the County's Port Everglades Department's Port Director, or such other person designated by the Port Director in writing.
- 1.4 County, Customer, or Sheriff mean County for the purpose of this Addendum and all transactions between Contractor and County pursuant to the BSO Contract or this Addendum. For clarity, any reference that is intended in context to refer to the purchasing entity shall be deemed to refer Broward County, Florida, for purposes of transactions under this Addendum.
- 1.5 Director of Purchasing means the head of County's Purchasing Division.
- 1.6 Port Director means the Chief Executive/Port Director of the Port Everglades Department.

1.7 Port Everglades or Port means the deep-water port located on the lower East Coast of the Florida peninsula at the adjoining city limits of the City of Fort Lauderdale, the City of Hollywood, and the City of Dania Beach, and all port facilities located thereon, as more specifically defined in the Tariff.

1.8 Port Everglades Department means the County department established pursuant to Section 16.1 of the Broward County Administrative Code and responsible for administering and operating Port Everglades.

1.9 Services means the provision and delivery of Advanced Life Support (ALS) transport units, including related accessories, equipment, repairs, maintenance, and warranty work, by Contractor pursuant to the BSO Contract pursuant to this Addendum.

1.10 Tariff means Port Everglades Tariff Number 12, as may be amended, which is electronically filed with the U.S. Federal Maritime Commission, filed in the FMC-ATFI system, and located at <https://www.porteverglades.net/development/tariff>.

## **2. EXHIBITS, RIGHTS AND OBLIGATIONS OF PARTIES, AND ORDER OF PRECEDENCE**

2.1 The following exhibits are attached hereto and incorporated into this Addendum:

<b>Exhibit A</b>	<b>BSO Contract</b>
<b>Exhibit B</b>	<b>Specifications</b>
<b>Exhibit C</b>	<b>Minimum Insurance Requirements</b>
<b>Exhibit D</b>	<b>Port Everglades Security Requirements</b>

The Parties may update Exhibit B, Specifications, from time to time based upon the then-current options made available by Contractor. Upon written approval of Contractor and County's Contract Administrator, any such updated Specifications shall be automatically substituted as the applicable Exhibit B hereto.

2.2 Rights and Obligations of Parties. Except as expressly modified by this Addendum, for purposes of the Services stated herein, all rights and obligations between Contractor and BSO stated in the BSO Contract shall apply as between Contractor and County.

## **3. SCOPE OF SERVICES AND COUNTY AUTHORITY**

3.1 Scope of Services. Contractor shall provide such Services as County may order from time to time by issuance of purchase orders in response to a quotation from Contractor. Pricing for all such Services ordered by County shall be in accordance with the pricing set forth in the BSO Contract or as otherwise agreed upon by County and Contractor.



3.2 Contract Administrator Authority. The Contract Administrator is authorized to coordinate and communicate with Contractor to manage and supervise the performance of this Addendum. Unless expressly stated otherwise in this Addendum or otherwise set forth in an applicable provision of the Broward County Procurement Code, Broward County Code of Ordinances, or Broward County Administrative Code, the Contract Administrator may exercise any ministerial authority under this Addendum in connection with the day-to-day management of this Addendum.

#### 4. TERM

4.1 Term. The Addendum shall become effective on the date it is fully executed by the Parties (the "Effective Date"). The term of the Addendum shall continue for the remaining duration of the BSO Contract (including extensions thereto) or until the fifth anniversary of the Effective Date, whichever is earlier, unless terminated earlier; however, for any purchase orders issued before termination or expiration of the BSO Contract or this Addendum, this Addendum shall survive until the applicable Services have been delivered and accepted by County.

4.2 Fiscal Year. The continuation of this Addendum beyond the end of any County fiscal year shall be subject to both the appropriation and the availability of funds, in accordance with Chapter 129, Florida Statutes.

#### 5. COMPENSATION

5.1 For the duration of this Addendum, County shall pay Contractor for Services requested by County in accordance with the BSO Contract, as supplemented herein, up to a maximum amount not to exceed \$650,000.00.

5.2 Orders and Invoices. County shall request a quotation from Contractor for the particular goods and services requested by County. Upon County's receipt and approval of Contractor's quotation, County shall issue an appropriate purchase order. Contractor shall submit invoices only for goods and services ordered by County and actually provided by Contractor with the pricing stated in the BSO Contract. Contractor may offer additional discounts (i.e., in addition to the discounts in the BSO Contract). Contractor shall submit invoices no more often than monthly, after the applicable goods and services have been delivered and accepted by County, which invoices must, at a minimum, designate the nature of the good delivered and services performed, including a line item itemizing the quantities and amount charged for each type of goods delivered or services provided.

5.3 Method of Billing and Payment. County shall pay Contractor within thirty (30) days after receipt of Contractor's proper invoice, as required by the "Broward County Prompt Payment Ordinance," Section 1-51.6 of the County Code of Ordinances. Payment shall be made to Contractor at the address designated in the invoice. To be deemed proper, an invoice must comply with all requirements set forth in this Addendum and must be submitted pursuant to any instructions prescribed by the Contract Administrator. County shall have the right to reasonably

withhold payment of the invoice based on Contractor's material breach of any term, condition, or requirement of this Addendum. The Parties agree that any amounts so withheld shall not be subject to payment of any interest by County.

5.4 Travel. With respect to travel costs and travel-related expenses, if applicable, Contractor agrees to adhere to Section 112.061, Florida Statutes. County shall not be liable for any such expenses that have not been approved in advance, in writing, by County.

5.5 Federal or State Funding. To the extent any purchase by County is funded, in whole or in part, by state or federal funding, the terms of such funding are automatically included in this Addendum. If and to the extent any such funding precludes the use of local or other preferences, any and all such prohibited preferences shall be deemed omitted and void ab initio in the BSO Contract for purposes of County purchases under this Addendum, and Contractor affirms the remaining terms (without the prohibited provisions) and identical pricing as valid and binding for all such purchases.

## 6. PUBLIC RECORDS LAW

6.1 Public Records. The public records provisions contained in Article XXII of the BSO Contract are hereby supplemented to add the following with respect to County:

**IF CONTRACTOR HAS QUESTIONS REGARDING THE APPLICATION OF FLORIDA STATUTES CHAPTER 119 TO CONTRACTOR'S DUTY TO PROVIDE PUBLIC RECORDS RELATING TO THIS ADDENDUM, CONTACT THE CUSTODIAN OF PUBLIC RECORDS AT 954-468-3508, EKENNEDY@BROWARD.ORG, 1850 ELLER DR., SUITE 603, FORT LAUDERDALE, FL 33316.**

## 7. MISCELLANEOUS

7.1 Insurance. Contractor shall maintain at its sole expense, on a primary basis, at all times during the term of this Addendum (unless a different time period is stated herein), at least the minimum insurance coverage designated in Exhibit C and shall name "Broward County" as an additional insured on all policies of insurance designated in Exhibit C.

7.2 Termination. This Addendum and/or any order under this Addendum may be terminated by County as provided in Article XXV of the BSO Contract.

7.3 Notices. In order for a notice to a party to be effective under this Addendum, notice must be sent via U.S. first-class mail, with a contemporaneous copy via e-mail, to the addresses listed below and shall be effective upon mailing. The addresses for notice shall remain as set forth herein unless and until changed by providing notice of such change.

NOTICE TO COUNTY:

Broward County Port Everglades Department  
Attn: Vince Tuzeo, Program/Project Coordinator  
1850 Eller Dr., Fort Lauderdale, FL 33316  
Email address: vtuzeo@broward.org

NOTICE TO CONTRACTOR:

ETR, L.L.C.  
700 South French Ave.  
Sanford, FL 32771  
Email address: jerry@etrllc.org

7.4 Complete Agreements; Amendments. This Addendum and attached Exhibits constitute the entire agreement between the Parties and are intended to replace and supersede all prior agreements between the Parties. Any modification to this Addendum must be in writing and signed by the Parties.

7.5 Conflict. If there is a conflict or inconsistency between any provision contained in the BSO Contract and this Addendum, the order of precedence to be given to documents is as follows:

- a. This Addendum, inclusive of Exhibits B through D, but exclusive of Exhibit A;
- b. Purchase orders issued by County;
- c. BSO Contract (Exhibit A).

7.6 Discriminatory Vendor and Scrutinized Companies Lists; Countries of Concern. Contractor represents that it has not been placed on the "discriminatory vendor list" as provided in Section 287.134, Florida Statutes, and that it is not a "scrutinized company" pursuant to Sections 215.473 or 215.4725, Florida Statutes. Contractor represents and certifies that it is not, and for the duration of the term of this Addendum will not be, ineligible to contract with County on any of the grounds stated in Section 287.135, Florida Statutes. Contractor represents that it is, and for the duration of the term of this Addendum will remain, in compliance with Section 286.101, Florida Statutes.

7.7 Prohibited Telecommunications Equipment. Contractor represents and certifies that Contractor and all subcontractors do not use any equipment, system, or service that uses covered telecommunications equipment or services as a substantial or essential component of any system, or as critical technology as part of any system, as such terms are used in 48 CFR §§ 52.204-24 through 52.204-26. Contractor represents and certifies that Contractor and all subcontractors shall not provide or use such covered telecommunications equipment, system, or services during the term of this Addendum.

7.8 Claims Against Contractor. Contractor represents and warrants that there is no action or proceeding, at law or in equity, before any court, mediator, arbitrator, governmental or other board or official, pending or, to the knowledge of Contractor, threatened against or affecting

Contractor, the outcome of which may (a) affect the validity or enforceability of this Addendum, (b) materially and adversely affect the authority or ability of Contractor to perform its obligations under this Addendum, or (c) have a material and adverse effect on the consolidated financial condition or results of operations of Contractor or on the ability of Contractor to conduct its business as presently conducted or as proposed or contemplated to be conducted.

7.9 Verification of Employment Eligibility. Contractor represents that Contractor and each subcontractor have registered with and use the E-Verify system maintained by the United States Department of Homeland Security to verify the work authorization status of all newly hired employees in compliance with the requirements of Section 448.095, Florida Statutes, and that entry into this Addendum will not violate that statute. If Contractor violates this section, County may immediately terminate this Addendum for cause and Contractor shall be liable for all costs incurred by County due to the termination.

7.10 Criminal History Screening Practices. If this Addendum is subject to the requirements of Section 26-125(d) of the Code, Contractor represents and certifies that Contractor will comply with Section 26-125(d) of the Code for the duration of the Term.

7.11 Polystyrene Food Service Articles. Contractor shall not sell or provide for use on County property expanded polystyrene products or food service articles (e.g., Styrofoam), unencapsulated expanded polystyrene products, or single-use plastic straws or stirrers, as set forth in more detail in Section 27.173, Broward County Administrative Code.

7.12 Anti-Human Trafficking. By execution of this Addendum by an authorized representative of Contractor, Contractor hereby attests under penalty of perjury that Contractor does not use coercion for labor or services, as such terms are defined in Section 787.06, Florida Statutes. Under penalties of perjury, the undersigned authorized representative of Contractor declares that they have read the foregoing statement and that the facts stated in it are true.

7.13 Living Wage Requirement. If Contractor is a "covered employer" within the meaning of the "Broward County Living Wage Ordinance," Sections 26-100 through 26-105 of the Code, Contractor shall fully comply with the requirements of such ordinance and shall pay to all of its employees providing "covered services," as defined in the ordinance, a living wage as defined therein. Contractor shall ensure all Subcontractors that qualify as "covered employers" fully comply with the requirements of such ordinance.

7.14 Security Requirements. Contractor shall comply with the Port Everglades Security Requirements attached hereto as Exhibit C.

7.15 Counterparts. This Addendum may be executed in multiple originals, and may be executed in counterparts, whether signed physically or electronically, each of which shall be deemed to be an original, but all of which, taken together, shall constitute one and the same agreement.

IN WITNESS WHEREOF, the Parties hereto have made and executed this Addendum: Broward County, through its Board of County Commissioners, signing by and through its Mayor or Vice-Mayor, authorized to execute same by Board action on the \_\_\_\_\_ day of \_\_\_\_\_, 20\_\_; and Contractor, signing by and through its duly authorized representative.

COUNTY

ATTEST:

Broward County, by and through  
its Board of County Commissioners

By: \_\_\_\_\_  
Broward County Administrator, as  
ex officio Clerk of the Broward County  
Board of County Commissioners

By: \_\_\_\_\_  
Mayor  
\_\_\_\_ day of \_\_\_\_\_, 20\_\_

Approved as to form by  
Andrew J. Meyers  
Broward County Attorney  
Port Everglades Department  
1850 Eller Drive, Suite 302  
Fort Lauderdale, Florida 33316  
Telephone: (954) 523-3404

By **ANTONIO LOZADA** Digitally signed by ANTONIO LOZADA  
Date: 2025.04.07 15:10:38  
-04'00'  
Antonio Lozada (Date)  
Assistant County Attorney

By **CARLOS A. RODRIGUEZ-CABARROCAS** Digitally signed by CARLOS A. RODRIGUEZ-CABARROCAS  
Date: 2025.04.07 15:36:46  
-04'00'  
Carlos Rodriguez-Cabarrocas (Date)  
Senior Assistant County Attorney

AL/cr  
BSO\_ETR purchase delivery ALS Units  
4/2/2025  
#80040-0000

CONTRACTOR

ETR, L.L.C.

By: \_\_\_\_\_

Authorized Signer

\_Jerry Michaluk President/  
CEO Print Name and Title

\_7\_ day of \_April\_, 20 2025\_

**SECOND AMENDMENT TO THE AGREEMENT**  
**BETWEEN**  
**THE BROWARD SHERIFF'S OFFICE**  
**AND**  
**ETR, LLC**

This SECOND AMENDMENT to the Agreement between the Broward Sheriff's Office (hereinafter referred to as ("SHERIFF") and ETR, LLC, a Florida Corporation (hereinafter referred to as "ETR").

Witnesseth:

**WHEREAS**, the SHERIFF and ETR entered into an Agreement for services on May 29, 2018; and

**WHEREAS**, the SHERIFF and ETR entered into a First Amendment to the Agreement on March 7, 2023 and

**WHEREAS**, the SHERIFF and ETR are desirous of extending the term of the Agreement.

**NOW THEREFORE**, in consideration of the mutual terms and conditions contained herein, SHERIFF and ETR agree as follows:

1. The foregoing recitations are true and correct and are incorporated herein by reference.
2. The term of the Agreement is extended until May 28, 2025.
3. Except as modified herein, all remaining terms and conditions of the Agreement shall remain in full force and effect.

IN WITNESS WHEREOF, the parties execute this Second Amendment on the date(s) set forth below:

**ETR, LLC**

By:   
Authorized Signer

Date: 4-10-24

**BROWARD SHERIFF'S OFFICE**

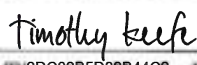
DocuSigned by:  
By:   
2DC02B5D82B44C2  
Timothy Reefe, Fire Chief

Date: 4/10/2024 | 17:08 PM EDT

Approved as to form and legal sufficiency  
subject to the execution by the parties

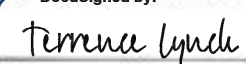
DocuSigned by:  
By:   
84C9E594DDEB4B3  
Terrence G. Lynch, General Counsel

DS

#1F

**FIRST AMENDMENT TO THE AGREEMENT**  
**BETWEEN**  
**THE BROWARD SHERIFF'S OFFICE**  
**AND**  
**ETR, LLC**

This FIRST AMENDMENT to the Agreement between the Broward Sheriff's Office (hereinafter referred to as ("SHERIFF")) and ETR, LLC, a Florida Corporation (hereinafter referred to as "ETR").

Witnesseth:

**WHEREAS**, the SHERIFF and ETR entered into an Agreement for services on May 29, 2018; and

**WHEREAS**, the SHERIFF and ETR are desirous of extending the term of the Agreement.

**NOW THEREFORE**, in consideration of the mutual terms and conditions contained herein, SHERIFF and ETR agree as follows:

1. The foregoing recitations are true and correct and are incorporated herein by reference.
2. The term of the Agreement is extended until May 28, 2024.
3. Except as modified herein, all remaining terms and conditions of the Agreement shall remain in full force and effect.

IN WITNESS WHEREOF, the parties execute this First Amendment on the date(s) set forth below:

**ETR, LLC**

By:   
Authorized Signer

Date: 3-6-2023

**BROWARD SHERIFF'S OFFICE**

DocuSigned by:  
By:   
2DC02B5082B44C2  
Timothy Keefe, Interim Fire Chief

Date: 3/7/2023 | 17:37 PM EST

Approved as to form and legal sufficiency  
subject to the execution by the parties

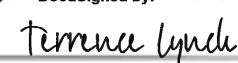
DocuSigned by:  
By:   
84C9E594DDEB4B3  
Terrence O. Lynch, General Counsel

DS  
#LF





**Sheriff Scott Israel**

**DATE:** June 14, 2018 18M-129

**MEMO TO:** Joseph R. Fernandez, Fire Chief/Executive Dir., FR & EMS (via e-mail)  
Heather Mitchell, Director, Finance (via e-mail)  
Dafne Perez, Director, Office of Management & Budget (via e-mail)  
John Greene, Director, Risk Management Division (via e-mail)  
Neesa Warlen, Director, Purchasing Administration (via e-mail)

**FROM:** H. Lee Futch, Senior Assistant General Counsel – Sworn *LF*  
Office of the General Counsel

**SUBJECT:** Executed Contract – ETR, LLC (18C-026)

Enclosed please find a copy of the agreement between the Broward Sheriff's Office and the following:

**Agreement Summary**

**Party:** ETR, LLC

**Purpose:** 1 of 2 Awarded from RLI# 18007IC – ALS Transport Units, Accessories and Equipment

**Consideration:** ETR shall provide the apparatus, accessories and/or equipment ordered by Sheriff at the cost indicated on ETR's Response to the RLI. Prices shall not be increased from the proposal to the RLI for a minimum of 14 months from contract execution.

**Term:** This agreement shall commence when executed by both Parties and remain in effect for five (5) years unless otherwise renewed or terminated as provided herein.

**Special Conditions:** Sheriff shall have the right to terminate this Agreement without cause by providing ETR with thirty (30) calendar day's written notice via certified mail, return receipt requested or via hand deliver with proof of delivery.

LF/mb  
Enclosure

**cc:** Jean Hanna, Business Manager, EMS Administration – FR (via e-mail)  
Irene Costa, Contracts Manager, Purchasing Administration (via e-mail)  
Anne Pastor (Cathy), Administrative Assistant, Fire Rescue Administration (via e-mail)  
Andrea Guess, Administrative Assistant, Finance (via e-mail)  
Kathleen Hanks, Administrative Assistant, Office of Management & Budget (via-email)  
Carol Delima, Administrative Coordinator, Risk Management (via e-mail)  
Maritza Beckford, Administrative Assistant, Purchasing Administration (via e-mail)

**AGREEMENT**  
**BETWEEN**  
**THE BROWARD SHERIFF'S OFFICE**  
**AND**  
**ETR, LLC**

THIS AGREEMENT ("Agreement") is made and entered into by and between the Broward Sheriff's Office (hereinafter referred to as ("SHERIFF") and ETR, LLC., a Florida Company (hereinafter referred to as ("ETR"), this 29 day of May, 2018.

**WITNESSETH:**

**WHEREAS**, SHERIFF issued a Request for Letter of Interest (RLI) for ALS Transport Units, Accessories and Equipment and Equipment under RLI # 18007IC;

**WHEREAS**, ETR desires to provide such services to the SHERIFF under the terms and conditions of this Agreement.

**NOW THEREFORE**, for and in consideration of the covenants and promises hereinafter made, the parties hereto agree as follows:

**ARTICLE I**  
**DEFINITIONS**

A. **Agreement** - means this document including any exhibits, schedules and attachments attached hereto and those documents that are set forth in this Agreement as being expressly incorporated herein by reference, RLI 18007IC and ETR's proposal in response to the RLI.

B. **Apparatus** – including, but not limited to, ALS Transport Units, Remounts, Equipment and Accessories.

**ARTICLE II**  
**SCOPE OF SERVICES**

SHERIFF is desirous of purchasing new or remount ALS Transport Units, the type and quantity to be determined by SHERIFF. ETR submitted a Response to SHERIFF's RLI and included pricing options for apparatus, accessories and equipment, attached hereto and incorporated by reference. Upon request of SHERIFF, ETR will manufacture, assemble and/or provide Apparatus, accessories and/or equipment to SHERIFF pursuant to the RLI and ETR's proposal thereto, which are both incorporated herein by reference. SHERIFF and ETR will execute applicable purchase orders and/or contracts to facilitate the purchase of the apparatus, accessories or equipment. Timelines for delivery will be agreed upon by

the Parties.

**ARTICLE III**  
**MANNER OF PERFORMANCE**

ETR shall perform all services to the utmost professional standards.

ETR agrees to perform, at all times faithfully, industriously, and to the best of its ability, experience, and talent, all of the duties that may be required of and from it pursuant to the express and implicit terms of this Agreement.

The quality of ETR's Deliverables provided to or on behalf of SHERIFF shall be comparable to the best local and national standards.

**ARTICLE IV**  
**CONFLICT OF INTEREST**

ETR assures the SHERIFF that to the best of its knowledge, the signing of this Agreement does not create any conflict of interest between itself, its associates, any principal of its firm or any member or employee of the SHERIFF.

**ARTICLE V**  
**RISK OF LOSS**

ETR shall bear the risk of loss from any casualty to any products and goods, regardless of the cause, during the transportation and delivery of the goods to SHERIFF at 2308B SW 42 Street, Dania Beach, FL.

**ARTICLE VI**  
**TERM**

This Agreement shall commence when executed by both Parties and remain in effect for five (5) years unless otherwise renewed or terminated as provided herein. The Agreement may be renewed for five one year renewal periods upon the same terms and conditions.

**ARTICLE VII**  
**CONSIDERATION**

A. ETR shall provide the apparatus, accessories and/or equipment ordered by SHERIFF at the cost indicated on ETR's Response to the RLI. Prices shall not be increased from the proposal to the RLI for a minimum of fourteen months from contract execution. Any future price increase is subject to negotiation between the Parties.

B. All costs associated with providing SHERIFF the services shall be borne by

ETR.

**ARTICLE VIII**  
**EXPENSES**

ETR shall be fully and solely responsible for any and all expenses incurred by ETR in the performance of this Agreement, including, but not limited to, costs of supplies, fees, licenses, bonds, taxes and all other costs of doing business. ETR shall not, in any manner, incur indebtedness on behalf of SHERIFF.

**ARTICLE IX**  
**WARRANTIES**

ETR warrants that the products and goods provided pursuant to this Agreement shall be free from defects in material, manufacturing and workmanship.

Warranties for apparatus, equipment and accessories are described in more detail in the Response to the RLI, incorporated herein.

If authorized by the third party manufacturers, ETR hereby assigns to SHERIFF all third party manufacturer's warranties with respect to the apparatus, accessories and equipment. ETR represents and warrants to SHERIFF that the warranties are assignable to SHERIFF and such assignment shall not void such warranties.

All products and goods provided by ETR to SHERIFF shall be new and unused, except normal manufacturer's testing for product control and verification of quality. Any disclaimer of warranties are null and void and shall not have any force or effect.

**ARTICLE X**  
**LIQUIDATED DAMAGES**

Once an apparatus has been ordered, ETR recognizes and acknowledges that this Agreement is time sensitive and that the apparatus must be delivered to the Sheriff in accordance with the project timeline, which will be agreed upon at the time of the purchase.

In the event ETR fails to meet the agreed upon milestones, ETR shall pay to Sheriff the sum of one hundred fifty dollars (\$150.00) for each day after the expected delivery date, including Saturdays, Sundays, and holidays, until such time as delivery is made. It is agreed that the sum of one hundred fifty dollars (\$150.00) per day is the proper measure of liquidated damages that the Sheriff will sustain per diem by the failure of ETR to meet the delivery date. This sum is not to be construed as a penalty.

**ARTICLE XI**  
**CRIMINAL HISTORY**

ETR represents that its principal owners, partners, corporate officers, and employees working on SHERIFF's premises do not have any past felony criminal convictions or any pending criminal charges. ETR has disclosed all such convictions or pending criminal charges to the SHERIFF and further agrees to disclose any future convictions or pending criminal charges.

ETR's employees, agents, servants or representatives directly performing services for ETR on SHERIFF's premises pursuant to this Agreement may be subject to a background screening conducted by the SHERIFF prior to performing such services. Such screening shall be at the expense of SHERIFF.

**ARTICLE XII**  
**EMPLOYMENT RESPONSIBILITY**

Any of ETR's employees, and any other person(s) performing services pursuant to this Agreement (hereinafter referred to collectively as "Staff") shall be deemed as employed by ETR, not the SHERIFF.

Accordingly, the SHERIFF shall not be responsible for or assume any liability for any salaries, wages, or other compensation, contributions to pension funds, insurance premiums, workers compensation funds, vacation, compensatory time, sick leave benefits or any other amenities of employment to any of ETR's Staff.

ETR shall have and maintain sole responsibility and control over the rendition of services, training, standards of performance, discipline of personnel, and other matters incident to the performance of its services, duties, and responsibilities described and contemplated herein.

SHERIFF shall not be liable for and ETR agrees to indemnify SHERIFF against any liability resulting from injury or illness, of any kind whatsoever, to ETR's Staff during the performance of the services, duties, and responsibilities contemplated herein.

ETR has the right to provide services to others or hold itself out to the public as available to engage in agreements with others.

ETR and its Staff shall at all times be an independent contractor under this agreement, rather than an employee, agent, or representative of SHERIFF, and no act, action, or omission to act by ETR or its Staff shall in any way obligate or bind SHERIFF.

**ARTICLE XIII**  
**PAYMENT OF TAXES**

ETR shall bear all responsibility for the payment of any federal, state or local taxes and fees, if applicable, related to the business of ETR. It is understood by both parties that SHERIFF will not, in any manner, be responsible for the aforementioned taxes or fees.

**ARTICLE XIV**  
**CIVIL RIGHTS REQUIREMENTS**

ETR shall not discriminate against any client, employee or applicant for employment because of race, age, color, religion, sex, sexual orientation, sexual preference, national origin, physical or mental disability, marital status or medical status. ETR shall comply with all applicable sections of the Americans with Disabilities Act. ETR agrees that compliance with this provision constitutes a material condition to this Agreement, and that it is binding upon ETR, its successors, transferees, and assignees for the period during which services are provided. ETR further agrees to ensure that its independent contractors/subcontractors are not in violation of the terms of this provision.

**ARTICLE XV**  
**INDEMNIFICATION**

ETR shall indemnify, hold harmless and defend the SHERIFF, his officers, employees, agents, servants, attorneys, and legal representatives against any claims, demands, causes of action, lawsuits, liabilities, costs, and expenditures of any kind, including attorneys fees, resulting, either directly or indirectly, from the acts, actions, omissions negligence or willful misconduct of ETR or its Staff. The SHERIFF reserves the right to select defense counsel.

The above indemnification provisions shall survive the expiration or termination of the Agreement.

**ARTICLE XVI**  
**INSURANCE**

Throughout the term of this agreement and for all applicable statutes of limitation periods, ETR shall maintain in full force and effect the insurance coverage set forth in this article.

All Insurance Policies shall be issued by companies that (A) are authorized to transact business in the State of Florida, (B) have agents upon whom service of process may be made in Broward County, Florida, and (C) have a best's rating of A-VI or better.

All Insurance Policies shall name and endorse the following as additional insureds: The Broward County Sheriff's Office, BSO, the Sheriff, Broward County, the Board of Commissioners of Broward County, and their officers, agents, employees and commission members with a CG026 Additional Insured – Designated Person or Organization endorsement, or similar endorsement to the liability policies. Additional insured is defended and indemnified for claims to the extent caused by the acts, actions, omissions or negligence of ETR, its employees, agents, and representatives; but is not defended or indemnified for the additional insured's own acts, actions, omissions, negligence.

All Insurance Policies shall be endorsed to provide that (a) ETR's Insurance is primary to any other Insurance available to the additional insureds with respect to claims covered under the policy and (b) ETR's insurance applies separately to each insured against who claims are made or suit is brought and that the inclusion of more than one insured shall not operate to increase the insurer's limit of liability. Self-insurance shall not be acceptable.

If the ETR fails to submit the required insurance certificate in the manner prescribed with the executed agreement submitted to SHERIFF and if not submitted with the executed agreement in no event exceed three (3) calendar days after request to submit certificate of insurance, the ETR shall be in default, and the contract shall be rescinded. Under such circumstances, ETR may be prohibited from submitting future solicitations to SHERIFF.

ETR shall carry the following minimum types of Insurance when services, installation/labor and any instance where your firm will be on SHERIFF premises:

- a. **WORKER'S COMPENSATION:** Worker's Compensation Insurance is to apply to all employees in compliance with the "Workers' Compensation Law" of the State of Florida and all applicable federal laws. ETR shall carry Worker's Compensation Insurance with the statutory limits, which shall include employers' liability insurance with a limit of not less than \$500,000 for each accident, \$500,000 for each disease and \$500,000 for aggregate disease. Policy(ies) must be endorsed with waiver of subrogation against SHERIFF and Broward County and is limited to the extent any claim is caused by ETR.
- b. **BUSINESS AUTOMOBILE LIABILITY INSURANCE:** ETR shall carry business automobile liability insurance with minimum limits of One Million (\$1,000,000) dollars per occurrence, combined single limits bodily injury liability and property damage. The policy must be no more restrictive than the latest edition of the business automobile liability policy without restrictive endorsements, as filed by the Insurance Services office, and must include owned vehicles and hired and non-owned vehicles.

- c. **COMMERCIAL GENERAL LIABILITY:** ETR shall carry Commercial General Liability Insurance for all operations including but not limited to Contractual, Products and Completed Operations, Professional Liability and Personal Injury with limits of not less than two million (\$2,000,000) dollars per occurrence combined single limit for bodily injury and property damage. The insurance policy must include coverage that is no more restrictive than the latest edition of the commercial general liability policy, without restrictive endorsements as filed by the Insurance Service Office, and the policy must include coverage for premises and/or operations, independent contractors, products and/or completed operations for contracts, contractual liability, broad form contractual coverage, broad form property damage, products, completed operations, and personal injury. Personal injury coverage shall include coverage that has the employee and contractual exclusions removed.
- d. **Umbrella or Excess Liability Insurance:** ETR may satisfy the minimum liability limits required above by providing proof of an Umbrella or Excess Liability policy. There is no minimum Per Occurrence limit of liability under the Umbrella or Excess Liability; however the Annual Aggregate limit shall not be less than the highest "Each Occurrence" limit for any of the policies noted above. ETR agrees to name and endorse the Broward County Sheriff's Office, BSO, the Sheriff, Broward County, the Board of Commissioners of Broward County and their officers, agents, employees and commission members as additional insureds. Additional insured is defended and indemnified for claims to the extent caused by the acts, actions, omissions or negligence of ETR, its employees, agents, and representatives; but is not defended or indemnified for the additional insured's own acts, actions, omissions, negligence.
- e. **Garage Liability and Garage Legal Liability:** ETR must carry garage liability coverage and provide a certificate of insurance evidencing coverage with a limit of a minimum of \$365,000 and to include loss of use of Sheriff's property.

ETR shall provide Sheriff's Director of Risk Management and Sheriff's Contract Manager with a copy of the Certificate of Insurance and endorsements evidencing the types of Insurance and coverage required by this article within three (3) calendar days of ETR's receipt of Notice of Intent to Award the contract and, at any time thereafter, upon request by the Sheriff. It is the ETR'S responsibility to ensure that the Director of Risk Management and the Contract Manager both have a current Insurance Certificate and endorsements at all times.



ETR's Insurance Policies shall be endorsed to provide Sheriff with at least sixty (60) calendar days prior written notice of cancellation, non-renewal, restrictions, or reduction in coverage or limits. Notice shall be sent to:

Broward Sheriff's Office  
Attn: Contracts Manager    AND  
2601 W. Broward Blvd.  
Ft. Lauderdale, Florida 33312

Broward Sheriff's Office  
Attn: Director, Risk Management  
2601 W. Broward Blvd.  
Ft. Lauderdale, Florida 33312

If ETR's Insurance policy is a claims made policy, then ETR shall maintain such Insurance Coverage for a period of five years after the expiration or termination of the agreement or any extensions or renewals of the agreement. Applicable coverage may be met by keeping the policies in force, or by obtaining an extension of coverage commonly known as a reporting endorsement of tail coverage.

In any of ETR's Insurance policies includes a general aggregate limit and provides that claims investigation or legal defense costs are included in the general aggregate limit, the general aggregate limit that is required shall be no more than five (5) times the occurrence limits specified above in this article.

The provisions of this article shall survive the expiration or termination of this agreement.

#### **ARTICLE XVII** **PUBLIC ENTITY CRIMES ACT**

In accordance with the Public Entity Crimes Act (Section 287.133, Florida Statutes) a person or affiliate who has been placed on the convicted vendor list maintained by the State of Florida Department of General Services following a conviction for a public entity crime may not submit a bid on a contract with the SHERIFF, may not be awarded or perform work as a ETR, supplier, or subcontractor, under a contract with the SHERIFF, and may not conduct business with the SHERIFF for a period of thirty six (36) months from the date of being placed on the convicted vendor list. ETR's execution of this Agreement acknowledges ETR's representation that it has not been placed on the convicted vendor list. Violation of this Article by ETR shall result in termination of this Agreement and may cause ETR debarment.

#### **ARTICLE XVIII** **SOVEREIGN IMMUNITY**

Nothing in these terms or conditions is intended nor shall it be construed or interpreted to waive or modify BSO's immunities and limitations on liability provided for in Florida Statutes section 768.28 as now worded or as may hereafter be amended.

**ARTICLE XIX**  
**ASSIGNMENT**

This Agreement, or any interest herein, shall not be assigned, transferred or otherwise encumbered by ETR, under any circumstances, without the prior written consent of SHERIFF.

**ARTICLE XX**  
**DRUG-FREE WORKPLACE**

ETR shall provide a drug-free workplace program in accordance with the Drug Free Workplace Certification attached hereto and incorporated herein.

**ARTICLE XXI**  
**NOTICE**

Any notice hereunder by one party to the other party shall be given in writing by personal delivery, facsimile, regular mail, or certified mail with proper postage, to the party at the addresses designated in the Agreement. Any notice shall be effective on the date it is received by the addressee. Either party may change its address for notice purposes by giving the other party notice of such change in accordance with this paragraph.

Notices shall be addressed as follows:

Fire Chief Joseph Fernandez  
Broward Sheriff's Office  
2601 W. Broward Boulevard  
Fort Lauderdale, FL 33312

Office of the General Counsel  
Broward Sheriff's Office  
2601 W. Broward Boulevard  
Fort Lauderdale, FL 33312

ETR, LLC.  
212 Hickman Drive  
Sanford, FL 32771

**ARTICLE XXII**  
**FLORIDA'S PUBLIC RECORDS ACT**

ETR acknowledges that it is familiar with the provisions of Chapter 119 of the Florida Statutes, known as Florida's Public Records Act. ETR acknowledges that this Agreement and all of the records generated as a result of this Agreement constitute public records.

ETR agrees to keep and maintain public records that ordinarily and necessarily would be required if SHERIFF were performing the services provided by ETR pursuant to this Agreement.

ETR agrees to provide the public with access to public records on the same terms and conditions that SHERIFF would provide the records and at a cost that does not exceed the cost provided in Chapter 119, Florida Statutes, or as otherwise provided by law.

ETR agrees to ensure that public records that are exempt or confidential and exempt from public records disclosure are not disclosed except as authorized by law.

ETR agrees to meet all requirements for retaining public records, and to transfer at no cost to SHERIFF all public records in possession of ETR upon termination of this Agreement and to destroy any duplicate public records that are exempt or confidential and exempt from public records disclosure requirements. ETR agrees that all public records stored electronically must be provided to SHERIFF in a format that is compatible with the information technology systems of SHERIFF.

**ARTICLE XXIII**  
**AGREEMENT GOVERNED BY LAW OF STATE OF FLORIDA**

It is the parties expressed intent that this Agreement and its performance, as well as, all suits and special proceedings relating to it, be construed in accordance with and pursuant to the laws of the State of Florida. The laws of the State of Florida shall be applicable and shall govern to the exclusion of the law of any other forum, without regard to the jurisdiction in which any legal action or special proceeding may be instituted, commenced or initiated.

**ARTICLE XIV**  
**FORCE MAJEURE**

Neither party shall be liable to the other for any failure or delay in performance hereunder due to circumstances beyond its reasonable control including, without limitation, Acts of God and governmental and judicial action not the fault of the party causing such failure or delay in performance.

**ARTICLE XXV**  
**TERMINATION**

The Agreement may be terminated upon the following events:

**Termination by Mutual Agreement** In the event the parties mutually agree in writing, this Agreement may be terminated on the terms and dates stipulated therein.

**Termination Without Cause** SHERIFF shall have the right to terminate this Agreement without cause by providing ETR with thirty (30) calendar day's written notice via certified mail, return receipt requested or via hand delivery with proof of delivery.

**Termination for Cause** In the event of a material breach, either party may provide the other party with written notice of the material breach. The notice should provide the other with such sufficient detail so it can readily understand the claim for material breach. The other party shall have thirty (30) calendar days from the date of its receipt of such notification to cure such material breach. If the material breach is not cured within that time period, the non-breaching party may terminate this Agreement immediately. Material breaches shall include but are not limited to, violations of Governing Standards, local, state or federal laws, the SHERIFF'S policies and procedures concerning which ETR was given prior written notice clearly labeled as important or the terms and conditions of this Agreement.

**Termination for Lack of Funds** In the event the funds to finance this Agreement become unavailable or are not allocated by Broward County, Board of County Commissioners, SHERIFF may provide ETR with thirty (30) calendar days written notice of termination. Nothing in this Agreement shall be deemed or construed to prevent the parties from negotiating a new Agreement in this event.

**Immediate Termination by SHERIFF**

SHERIFF, in the SHERIFF's sole discretion, may terminate this agreement immediately upon the occurrence of any of the following events:

- a) ETR's violation of the Public Records Act;
- b) The insolvency, bankruptcy or receivership of ETR;
- c) ETR's violation or non-compliance with Nondiscrimination Article of this Agreement; or
- d) ETR fails to maintain insurance in accordance with the Insurance Article of this Agreement.

**ARTICLE XXVI**  
**MOST FAVORED CUSTOMER PRICING**

During the term of the Agreement, prices for the goods and services required under the Agreement and offered to SHERIFF must be the equal to or lower than those offered the most favorable customer of ETR for similar quantities under comparable terms and conditions. When requested by the SHERIFF's contracting officer or representative, ETR

must show that the prices offered to SHERIFF match or are less than those offered ETR's most favored customers for those quantities under those terms and conditions, and such pricing data must be available for review by SHERIFF throughout the term of the Agreement. Any price reductions offered to other ETR customers must be offered to SHERIFF if similar item quantities are involved.

**ARTICLE XXVII**  
**COST/PRICE REDUCTION**

During the term of the Agreement, SHERIFF reserves the right to negotiate price reductions for any good or service being purchased. During the term of the Agreement, SHERIFF expects ETR to continually seek to improve production and performance processes and method, and to report on these efforts to SHERIFF. Additionally, price reductions may be sought by SHERIFF as a result of changes in market conditions, industry trends and indexes, or in cost/price indexes, and their impact on the supplier's cost elements or overall cost.

**ARTICLE XXVIII**  
**SUBCONTRACTORS**

ETR may not subcontract the performance of its obligations set forth herein without the prior written approval of SHERIFF.

ETR shall be fully responsible for all acts and omissions of its subcontractors and of persons directly or indirectly employed by its subcontractors to the same extent that ETR is responsible for the acts and omissions of persons directly employed by it. Nothing in this Agreement shall create any contractual relationship between any subcontractor and SHERIFF or any obligation on the part of SHERIFF to pay or to see the payment of any monies due any subcontractor.

ETR will obligate its subcontractors to the same terms and conditions as set forth herein.

**ARTICLE XXIX**  
**AUTHORIZED TO DO BUSINESS IN THE STATE OF FLORIDA**

ETR warrants that it is an entity authorized to do business in the State of Florida and that ETR will maintain that status with the State of Florida throughout the term of this Agreement.

**ARTICLE XXX**  
**NO THIRD PARTY BENEFICIARIES**

This Agreement is for the benefit of the parties hereto, and is not entered into for the benefit of any other person or entity. Nothing in these terms and conditions shall be

deemed or construed to create or confer any benefit, right or cause of action for any third party or entity.

**ARTICLE XXXI**  
**MISCELLANEOUS**

ETR shall comply with all applicable statutes, laws, rules, codes, ordinances, and regulations of any and all federal, state and local political bodies having jurisdiction over the services provided herein.

In the event either party brings an action against the other to enforce any conditions or covenant of this Agreement, the prevailing party in such action shall be entitled to recover the court costs and reasonable attorneys' fees in the judgment rendered in such action.

The preparation of this Agreement has been a joint effort of the parties and the resulting document shall not solely as a matter of judicial construction be construed more severely against one of the parties than the other.

Venue in any proceeding or action among the parties arising out of this Agreement shall be in Broward County, Florida.

In entering this Agreement, the parties represent that they have had a reasonable opportunity to seek and select legal advice and have relied upon the advice of their own legal representative, who is an attorney of their own choice, or have voluntarily chosen not to seek the advice of an attorney, and that the terms of this Agreement have been completely read and that those terms are fully understood and voluntarily accepted by them.

If any term or provision of this Agreement is found to be illegal and unenforceable, such terms shall be deemed stricken and the remainder of the agreement shall remain in full force and effect.

The preparation of this Agreement has been a joint effort of the parties and the resulting document shall not solely as a matter of judicial construction, be construed more severely against one of the parties than the other.

[INTENTIONALLY LEFT BLANK]

AGREEMENT BY AND BETWEEN THE BROWARD SHERIFF'S OFFICE AND ETR, LLC.

**WHEREAS**, the parties hereto have set their hands and seals this 29 day of MAY 2018.

FOR ETR:

ETR, LLC

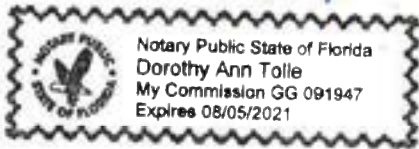

*Dorothy Ann Tolle*

By: Gerald Michaluk *President/CEO*

Date: May 29, 2018

Federal Employer Identification Number:

59-3751100

FOR SHERIFF:

BROWARD SHERIFF'S OFFICE

By: *[Signature]*  
Joseph Fernandez, Fire Chief

Date: June 11, 2018

Approved as to form and legal sufficiency  
subject to execution by the parties:

By: *[Signature]*  
Ronald M. Gunzburger  
General Counsel



## CERTIFICATE OF LIABILITY INSURANCE

7/1/2018

DATE (MM/DD/YYYY)  
5/29/2018

THIS CERTIFICATE IS ISSUED AS A MATTER OF INFORMATION ONLY AND CONFERS NO RIGHTS UPON THE CERTIFICATE HOLDER. THIS CERTIFICATE DOES NOT AFFIRMATIVELY OR NEGATIVELY AMEND, EXTEND OR ALTER THE COVERAGE AFFORDED BY THE POLICIES BELOW. THIS CERTIFICATE OF INSURANCE DOES NOT CONSTITUTE A CONTRACT BETWEEN THE ISSUING INSURER(S), AUTHORIZED REPRESENTATIVE OR PRODUCER, AND THE CERTIFICATE HOLDER.

**IMPORTANT:** If the certificate holder is an ADDITIONAL INSURED, the policy(ies) must have ADDITIONAL INSURED provisions or be endorsed. If SUBROGATION IS WAIVED, subject to the terms and conditions of the policy, certain policies may require an endorsement. A statement on this certificate does not confer rights to the certificate holder in lieu of such endorsement(s).

<b>PRODUCER</b> Lockton Companies Three City Place Drive, Suite 900 St. Louis MO 63141-7081 (314) 432-0500		<b>CONTACT NAME:</b> <b>PHONE (A/C No. Ext):</b> <b>FAX (A/C No):</b> <b>E-MAIL:</b> <b>ADDRESS:</b>	
<b>INSURED</b> 1422419 REV Group, Inc. 111 E. Kilbourn Ave, Suite 2600 Milwaukee WI 53202		<b>INSURER(S) AFFORDING COVERAGE</b> <b>INSURER A:</b> Great American E & S Insurance Company <b>INSURER B:</b> Travelers Property Casualty Co of America <b>INSURER C:</b> AXIS Surplus Insurance Company <b>INSURER D:</b> The Charter Oak Fire Insurance Company <b>INSURER E:</b> <b>INSURER F:</b>	<b>NAIC #</b> 37532 25674 26620 25615

**COVERAGES** REVGR **CERTIFICATE NUMBER:** 15409941 **REVISION NUMBER:** XXXXXXXX

THIS IS TO CERTIFY THAT THE POLICIES OF INSURANCE LISTED BELOW HAVE BEEN ISSUED TO THE INSURED NAMED ABOVE FOR THE POLICY PERIOD INDICATED. NOTWITHSTANDING ANY REQUIREMENT, TERM OR CONDITION OF ANY CONTRACT OR OTHER DOCUMENT WITH RESPECT TO WHICH THIS CERTIFICATE MAY BE ISSUED OR MAY PERTAIN, THE INSURANCE AFFORDED BY THE POLICIES DESCRIBED HEREIN IS SUBJECT TO ALL THE TERMS, EXCLUSIONS AND CONDITIONS OF SUCH POLICIES. LIMITS SHOWN MAY HAVE BEEN REDUCED BY PAID CLAIMS.

INSR LTR	TYPE OF INSURANCE	ADDL INSD	SUBR WVD	POLICY NUMBER	POLICY EFF (MM/DD/YYYY)	POLICY EXP (MM/DD/YYYY)	LIMITS
A	<b>COMMERCIAL GENERAL LIABILITY</b> <input type="checkbox"/> CLAIMS-MADE <input checked="" type="checkbox"/> OCCUR GEN'L AGGREGATE LIMIT APPLIES PER: <input checked="" type="checkbox"/> POLICY <input type="checkbox"/> PROJECT <input type="checkbox"/> LOC OTHER:	Y	N	PL1744639	7/1/2017	7/1/2018	EACH OCCURRENCE \$ 1,000,000 DAMAGE TO RENTED PREMISES (Ea occurrence) \$ 300,000 MED EXP (Any one person) \$ XXXXXXXX PERSONAL & ADV INJURY \$ 1,000,000 GENERAL AGGREGATE \$ 4,000,000 PRODUCTS - COMP/OP AGG \$ 4,000,000 \$
B	<b>AUTOMOBILE LIABILITY</b> <input checked="" type="checkbox"/> ANY AUTO <input type="checkbox"/> OWNED AUTOS ONLY <input type="checkbox"/> SCHEDULED AUTOS <input type="checkbox"/> HIRED AUTOS ONLY <input type="checkbox"/> NON-OWNED AUTOS ONLY	Y	N	TC2JCAP8E082581TIL17	7/1/2017	7/1/2018	COMBINED SINGLE LIMIT (Ea accident) \$ 1,000,000 BODILY INJURY (Per person) \$ XXXXXXXX BODILY INJURY (Per accident) \$ XXXXXXXX PROPERTY DAMAGE (Per accident) \$ XXXXXXXX \$ XXXXXXXX
C	<b>UMBRELLA LIAB</b> <input checked="" type="checkbox"/> OCCUR <b>EXCESS LIAB</b> <input type="checkbox"/> CLAIMS-MADE DED: RETENTION \$	N	N	EAU781897012017	7/1/2017	7/1/2018	EACH OCCURRENCE \$ 5,000,000 AGGREGATE \$ 5,000,000 \$ XXXXXXXX
D	<b>WORKERS COMPENSATION AND EMPLOYERS' LIABILITY</b> ANY PROPRIETOR/PARTNER/EXECUTIVE OFFICER/MEMBER EXCLUDED? (Mandatory in NH) If yes, describe under DESCRIPTION OF OPERATIONS below	Y/N N	N/A	TC20UB118D488217	7/1/2017	7/1/2018	<input checked="" type="checkbox"/> PER STATUTE <input type="checkbox"/> OTHER E.L. EACH ACCIDENT \$ 1,000,000 E.L. DISEASE - EA EMPLOYEE \$ 1,000,000 E.L. DISEASE - POLICY LIMIT \$ 1,000,000
B	Garage Keepers Liability	Y	N	TC2JCAP8E082581TIL17	7/1/2017	7/1/2018	Blanket \$3,000,000 by location

DESCRIPTION OF OPERATIONS / LOCATIONS / VEHICLES (ACORD 101, Additional Remarks Schedule, may be attached if more space is required)  
 THE BROWARD SHERIFF'S OFFICE, BSO, THE SHERIFF, BROWARD COUNTY, THE BOARD OF COMMISSIONERS OF BROWARD COUNTY, AND THEIR OFFICERS, AGENTS, EMPLOYEES AND COMMISSION MEMBERS ARE ADDITIONAL INSURED UNDER THE GENERAL LIABILITY, GARAGEKEEPERS LIABILITY, AND AUTOMOBILE LIABILITY AS REQUIRED BY WRITTEN CONTRACT. NOTICE OF CANCELLATION APPLIES.

**CERTIFICATE HOLDER**

**CANCELLATION**

**15409941**  
 BROWARD SHERIFF'S OFFICE  
 2601 WEST BROWARD BLVD  
 FORT LAUDERDALE FL 33312

SHOULD ANY OF THE ABOVE DESCRIBED POLICIES BE CANCELLED BEFORE THE EXPIRATION DATE THEREOF, NOTICE WILL BE DELIVERED IN ACCORDANCE WITH THE POLICY PROVISIONS.

AUTHORIZED REPRESENTATIVE





# CERTIFICATE OF LIABILITY INSURANCE

DATE (MM/DD/YYYY)  
05/24/2018

THIS CERTIFICATE IS ISSUED AS A MATTER OF INFORMATION ONLY AND CONFERS NO RIGHTS UPON THE CERTIFICATE HOLDER. THIS CERTIFICATE DOES NOT AFFIRMATIVELY OR NEGATIVELY AMEND, EXTEND OR ALTER THE COVERAGE AFFORDED BY THE POLICIES BELOW. THIS CERTIFICATE OF INSURANCE DOES NOT CONSTITUTE A CONTRACT BETWEEN THE ISSUING INSURER(S), AUTHORIZED REPRESENTATIVE OR PRODUCER, AND THE CERTIFICATE HOLDER.

**IMPORTANT:** If the certificate holder is an ADDITIONAL INSURED, the policy(ies) must have ADDITIONAL INSURED provisions or be endorsed. If SUBROGATION IS WAIVED, subject to the terms and conditions of the policy, certain policies may require an endorsement. A statement on this certificate does not confer rights to the certificate holder in lieu of such endorsement(s).

<b>PRODUCER</b> JD Fulwiler & Co., Insurance, Inc. 5727 SW Macadam Ave PO Box 69508 Portland OR 97239		<b>CONTACT NAME:</b> Connie Neang <b>PHONE (A/C, No, Ext):</b> (503)293-8325 <b>FAX (A/C, No):</b> (503)293-5418 <b>E-MAIL ADDRESS:</b> cneang@jdfulwiler.com	
<b>INSURED</b> ETR LLC 212 Hickman Dr Sanford FL 32771		<b>INSURER(S) AFFORDING COVERAGE</b> <b>INSURER A:</b> Travelers Property Casualty Co <b>INSURER B:</b> Travelers Indemnity Co <b>INSURER C:</b> <b>INSURER D:</b> <b>INSURER E:</b> <b>INSURER F:</b>	
		<b>NAIC #</b> 36161 25658	

**COVERAGES** **CERTIFICATE NUMBER:** **REVISION NUMBER:**

THIS IS TO CERTIFY THAT THE POLICIES OF INSURANCE LISTED BELOW HAVE BEEN ISSUED TO THE INSURED NAMED ABOVE FOR THE POLICY PERIOD INDICATED. NOTWITHSTANDING ANY REQUIREMENT, TERM OR CONDITION OF ANY CONTRACT OR OTHER DOCUMENT WITH RESPECT TO WHICH THIS CERTIFICATE MAY BE ISSUED OR MAY PERTAIN, THE INSURANCE AFFORDED BY THE POLICIES DESCRIBED HEREIN IS SUBJECT TO ALL THE TERMS, EXCLUSIONS AND CONDITIONS OF SUCH POLICIES. LIMITS SHOWN MAY HAVE BEEN REDUCED BY PAID CLAIMS.

INSR LTR	TYPE OF INSURANCE	ADOL INSD	SUBR WVD	POLICY NUMBER	POLICY EFF (MM/DD/YYYY)	POLICY EXP (MM/DD/YYYY)	LIMITS
A	<input checked="" type="checkbox"/> COMMERCIAL GENERAL LIABILITY						EACH OCCURRENCE \$ 1,000,000
	<input type="checkbox"/> CLAIMS-MADE <input checked="" type="checkbox"/> OCCUR						DAMAGE TO RENTED PREMISES (Per occurrence) \$ 300,000
							MED EXP (Any one person) \$ 10,000
							PERSONAL & ADV INJURY \$ 1,000,000
	GEN'L AGGREGATE LIMIT APPLIES PER:						GENERAL AGGREGATE \$ 2,000,000
	<input checked="" type="checkbox"/> POLICY <input type="checkbox"/> PROJECT <input type="checkbox"/> LOC						PRODUCTS - COMP/OP AGG \$ 2,000,000
	OTHER:						Employee Benefits \$ 1,000,000
B	<input checked="" type="checkbox"/> AUTOMOBILE LIABILITY						COMBINED SINGLE LIMIT (Per accident) \$ 1,000,000
	<input checked="" type="checkbox"/> ANY AUTO						BODILY INJURY (Per person) \$
	<input type="checkbox"/> OWNED AUTOS ONLY						BODILY INJURY (Per accident) \$
	<input type="checkbox"/> HIRED AUTOS ONLY						PROPERTY DAMAGE (Per accident) \$
	<input checked="" type="checkbox"/> GKLL						\$
A	<input checked="" type="checkbox"/> UMBRELLA LIAB						EACH OCCURRENCE \$ 5,000,000
	<input checked="" type="checkbox"/> EXCESS LIAB						AGGREGATE \$ 5,000,000
	<input type="checkbox"/> RETENTION \$ 0						\$
A	WORKERS COMPENSATION AND EMPLOYERS' LIABILITY						<input checked="" type="checkbox"/> PER STATUTE <input type="checkbox"/> OTHER
	ANY PROPRIETOR/PARTNER/EXECUTIVE OFFICER/MEMBER EXCLUDED? (Mandatory in NH)						E.L. EACH ACCIDENT \$ 1,000,000
	If yes, describe under DESCRIPTION OF OPERATIONS below						E.L. DISEASE - EA EMPLOYEE \$ 1,000,000
							E.L. DISEASE - POLICY LIMIT \$ 1,000,000
B	Garage Liability						Other than auto only 1,000,000
							Other than auto Agg 3,000,000

DESCRIPTION OF OPERATIONS / LOCATIONS / VEHICLES (ACORD 101, Additional Remarks Schedule, may be attached if more space is required)

"CANCELS & REPLACES CERTIFICATE DATED 5/8/18" Broward County Sheriff's Office, BSO, The Sheriff, Broward County, The Board of Commissioners of Broward County and their officers, agents, employees and commission members are added as additional insured as respects operations of the named insured in accordance with the policy terms, conditions & exclusions. Waiver of Subrogation applies. 60 day notice of cancellation to Broward Sheriff's Office per form ILT400. See attached for additional coverages.

## CERTIFICATE HOLDER

## CANCELLATION

SHOULD ANY OF THE ABOVE DESCRIBED POLICIES BE CANCELLED BEFORE THE EXPIRATION DATE THEREOF, NOTICE WILL BE DELIVERED IN ACCORDANCE WITH THE POLICY PROVISIONS.

AUTHORIZED REPRESENTATIVE

*See BSO Sheriff's Office*

© 1988-2015 ACORD CORPORATION. All rights reserved.

## ADDITIONAL COVERAGES

<b>Ref #</b>	<b>Description</b> Other than Auto Only/Gar Ops Liab				<b>Coverage Code</b> GOOTA	<b>Form No.</b>	<b>Edition Date</b>
<b>Limit 1</b> 1,000,000	<b>Limit 2</b> 3,000,000	<b>Limit 3</b>	<b>Deductible Amount</b>	<b>Deductible Type</b>	<b>Premium</b>		
<b>Ref #</b>	<b>Description</b> Uninsured motorist BI-single limit				<b>Coverage Code</b> UMISG	<b>Form No.</b>	<b>Edition Date</b>
<b>Limit 1</b> 100,000	<b>Limit 2</b>	<b>Limit 3</b>	<b>Deductible Amount</b>	<b>Deductible Type</b>	<b>Premium</b>		
<b>Ref #</b>	<b>Description</b> Medical payments				<b>Coverage Code</b> MEDPM	<b>Form No.</b>	<b>Edition Date</b>
<b>Limit 1</b> 5,000	<b>Limit 2</b>	<b>Limit 3</b>	<b>Deductible Amount</b>	<b>Deductible Type</b>	<b>Premium</b>		
<b>Ref #</b>	<b>Description</b>				<b>Coverage Code</b>	<b>Form No.</b>	<b>Edition Date</b>
<b>Limit 1</b>	<b>Limit 2</b>	<b>Limit 3</b>	<b>Deductible Amount</b>	<b>Deductible Type</b>	<b>Premium</b>		
<b>Ref #</b>	<b>Description</b>				<b>Coverage Code</b>	<b>Form No.</b>	<b>Edition Date</b>
<b>Limit 1</b>	<b>Limit 2</b>	<b>Limit 3</b>	<b>Deductible Amount</b>	<b>Deductible Type</b>	<b>Premium</b>		
<b>Ref #</b>	<b>Description</b>				<b>Coverage Code</b>	<b>Form No.</b>	<b>Edition Date</b>
<b>Limit 1</b>	<b>Limit 2</b>	<b>Limit 3</b>	<b>Deductible Amount</b>	<b>Deductible Type</b>	<b>Premium</b>		
<b>Ref #</b>	<b>Description</b>				<b>Coverage Code</b>	<b>Form No.</b>	<b>Edition Date</b>
<b>Limit 1</b>	<b>Limit 2</b>	<b>Limit 3</b>	<b>Deductible Amount</b>	<b>Deductible Type</b>	<b>Premium</b>		
<b>Ref #</b>	<b>Description</b>				<b>Coverage Code</b>	<b>Form No.</b>	<b>Edition Date</b>
<b>Limit 1</b>	<b>Limit 2</b>	<b>Limit 3</b>	<b>Deductible Amount</b>	<b>Deductible Type</b>	<b>Premium</b>		
<b>Ref #</b>	<b>Description</b>				<b>Coverage Code</b>	<b>Form No.</b>	<b>Edition Date</b>
<b>Limit 1</b>	<b>Limit 2</b>	<b>Limit 3</b>	<b>Deductible Amount</b>	<b>Deductible Type</b>	<b>Premium</b>		
<b>Ref #</b>	<b>Description</b>				<b>Coverage Code</b>	<b>Form No.</b>	<b>Edition Date</b>
<b>Limit 1</b>	<b>Limit 2</b>	<b>Limit 3</b>	<b>Deductible Amount</b>	<b>Deductible Type</b>	<b>Premium</b>		
<b>Ref #</b>	<b>Description</b>				<b>Coverage Code</b>	<b>Form No.</b>	<b>Edition Date</b>
<b>Limit 1</b>	<b>Limit 2</b>	<b>Limit 3</b>	<b>Deductible Amount</b>	<b>Deductible Type</b>	<b>Premium</b>		

## COMMENTS/REMARKS

Dealers Open Lot Limits:  
\$2,800,000 Comprehensive  
\$2,800,000 Collision

Limit includes dealers' owned autos

RATE: 0.243 per \$100 in values

Deductible:  
COMPREHENSIVE:

Perils Deductible Applies To: All Other Deductible: \$1,000/\$10,000  
Perils Deductible Applies To: Earthquake Deductible: \$2,500/\$25,000  
Perils Deductible Applies To: Windstorm and Hail Deductible: \$5,000/No Max

Flood Exclusion Applies

COLLISION:  
\$1,000 Deductible

Garage Keepers Coverage:  
\$1,200,000 Comprehensive  
\$1,200,000 Collision

RATE: 0.1484 per \$100 in values

Coverage Basis:  
Direct Primary

Deductible:  
COMPREHENSIVE

Perils Deductible Applies To: All Other Deductible: \$1,000/\$10,000  
Perils Deductible Applies To: Earthquake Deductible: \$2,500/\$25,000  
Perils Deductible Applies To: Windstorm and Hail Deductible: \$5,000/No Max

Flood Exclusion Applies

COLLISION  
Collision Deductible: \$1,000

PIP: \$10,000

**ETR LLC**

**Bid Tabulation Packet  
for  
Solicitation 18007IC**

**ALS TRANSPORT UNITS, ACCESSORIES AND  
EQUIPMENT**

**Bid Designation: Public**



**Broward Sheriff's Office**

**ETR,L.L.C.**

Bid Contact **JERRY MICHALUK**  
**JERRY@ETRLLC.ORG**  
**Ph 407-339-6737**

Address **212 HICKMAN DRIVE**  
**SANFORD, FL 32771**

Supplier Code 241919

Item #	Line Item	Notes	Unit Price	Qty/Unit	Attch.	Docs
18007 C--01-01	SUBMIT PRICE SHEET(S) & DISCOUNTS FOR AMBULANCES & ALL RELATED EQUIPMENT	<b>Supplier</b> <b>Product</b> <b>Code:</b>	<b>First Offer -</b>	1 / each	Y	Y
Supplier Total					\$0.00	

ETR,L.L.C.

Item: **SUBMIT PRICE SHEET(S) & DISCOUNTS FOR AMBULANCES & ALL RELATED EQUIPMENT**

## Attachments

FEE SCHEDULE.pdf

Company Documents.pdf

ETR WARRANTY 36 MONTH 36000 MILES.pdf

AEV Warrnaty Docs.pdf

Customer Shop Order.pdf

Drawings.pdf

4.3.1 Customer SOW - BSO box only 01-23-18.pdf

4.3.2 Customer SOW - BSO box, paint graphics 01-24-18.pdf

4.3.4 Customer SOW - BSO box Lighting 01-25-18.pdf

4.3.5 Customer SOW - BSO box flooring 01-25-18.pdf

4.3.6 Customer SOW - BSO box Poweload 01-26-18.pdf

Alachua Co Ref Form.pdf

Charlotte Co Ref 1.pdf

Charlotte Co Ref 2.pdf

Lake EMS Ref Form.pdf

MDFR Reference Form.pdf

AMB CHASSIS SPECS.pdf

Org Chart 2018-0201.pdf

Clarifications and Exceptions.pdf



## BID # 180071C – ALS TRANSPORT UNITS, ACCESSORIES AND EQUIPMENT

## 4. FEE SCHEDULE:

- ETR, L.L.C. AEV, and Freightliner agree to hold our price firm for a period of fourteen (14) months from the date of execution of contract. Discount percentages shall be fixed during the entire duration of the initial five-year term of the agreement.  
NOTE: Freightliner Concession for Government agency are subject to change.

## 4.1 Price for Freightliner M2 016 Option outlined in Exhibit 1, detailing the following:

- Current manufacture list price - \$128,798.00
- % discount offered to BSO – discount is based on OEM concession at time of request for price.
- Final chassis cost to BSO (with discount) - \$88,587.00 each
- NOTE: above price for Freightliner chassis is only good in conjunction with either new AEV Type I ambulance or remounted customer owned Type I ambulances.

## 4.2 Discount off manufactures' list price for all items including:

## AEV (American Emergency Vehicles) Type I Ambulances:

- % discount offered to BSO off from optional equipment is 10%
- Price per AEV Type I conversion each - \$267,365.00 each
- NOTE: Additional discounts offered to BSO on orders of two (2) or more units at time of order.

## Accessories

- % discount offered to BSO off accessories not purchased with new or remounted Type I ambulance – 0%
- Equipment (including NFPA & non NFPA) required loose equipment and accessories requested by BSO). – 0%

## Stryker Equipment:

- % discount offered to BSO off on equipment – 8%

## 4.3 Price (fee schedule) for remount options as listed below, including labor:

4.3.1 Patient compartment only - \$52,697.00 each see attached scope of work



4.3.2 Patient compartment with paint/graphics - \$83,118.00 each see attached scope of work.

4.3.3 Patient compartment with surfaces replaced - Remount \$52,697.00 Mica - \$59.21 per sq. ft. of replacement.

4.3.3 Patient compartment with surfaces replaced – Remount \$52,697.00 Paint \$48.92 per sq. ft. of replacement.

4.3.4 Patient compartment with lighting (interior and exterior) - \$62,711.00 each see attached scope of work.

4.3.5 Patient compartment with new flooring - \$56,505.00 each see attached scope of work.

4.3.6 Patient compartment with Stryker Power Load System (with Stryker Power Pro XT cot) - \$106,317.00

NOTE: additional discount offered to BSO on orders of two (2) or more units at time of order.

4.4 Hourly labor rate for misc. services - \$95.00 per hour

4.5 Fee schedule for additional options of packages for remounts:

ETR will offer additional discounts of remounts of two (2) or more at time of order.

ETR will offer a 10% labor discount on the installation of accessories equipment in conjunction with either a new unit or remount purchase not included in above base price.

ETR will offer 0% discount on accessories, equipment, NFPA required and non-NFPA required loose equipment.

4.6 Pricing for extended warranty available through body manufacture.

See attached AEV new Conversion warranty at no additional cost.

See attached ETR Remount warranty. No additional extended warranties available.

NOTE: Proposers shall take into consideration and included the following in their Percentage Discount and Pricing to BSO.

- Freight included in the following:  
New & remounted Type I ambulances  
Stryker Equipment
- Accessories, equipment, NFPA required and non-NFPA required loose equipment does not include freight.
- Installation of all accessories, equipment (including loose equipment) – see section 4.5 above.
- Labor – see section 4.5 above for accessories, equipment.





- Travel for four (4) BSO staff for three (3) inspections on equipment during build out – Price includes air fare, lodging and meals for new AEV Type I units.

Price includes lodging and meals for Remounts which are performed at ETR's facility in Sanford FL.

- Training on units required by BSO:  
ETR will perform a minimum of 24 hours over three (3) eight-hour day shifts. Training is for either operations or fleet maintenance as per customer decision.



# CERTIFICATE OF LIABILITY INSURANCE

DATE (MM/DD/YYYY)

9/26/2016

THIS CERTIFICATE IS ISSUED AS A MATTER OF INFORMATION ONLY AND CONFERS NO RIGHTS UPON THE CERTIFICATE HOLDER. THIS CERTIFICATE DOES NOT AFFIRMATIVELY OR NEGATIVELY AMEND, EXTEND OR ALTER THE COVERAGE AFFORDED BY THE POLICIES BELOW. THIS CERTIFICATE OF INSURANCE DOES NOT CONSTITUTE A CONTRACT BETWEEN THE ISSUING INSURER(S), AUTHORIZED REPRESENTATIVE OR PRODUCER, AND THE CERTIFICATE HOLDER.

IMPORTANT: If the certificate holder is an ADDITIONAL INSURED, the policy(ies) must be endorsed. If SUBROGATION IS WAIVED, subject to the terms and conditions of the policy, certain policies may require an endorsement. A statement on this certificate does not confer rights to the certificate holder in lieu of such endorsement(s).

<b>PRODUCER</b> JD Fulwiler & Co. Insurance, Inc. 5727 SW Macadam Ave PO Box 69508 Portland OR 97239		<b>CONTACT NAME:</b> Cleonie Nathanielsz <b>PHONE (A/C, No, Ext):</b> (503) 293-8325 <b>FAX (A/C, No):</b> (503) 293-5418 <b>E-MAIL ADDRESS:</b> cnathanielsz@jdfulwiler.com	
<b>INSURED</b> ETR LLC 212 Hickman Dr Sanford FL 32771		<b>INSURER(S) AFFORDING COVERAGE</b> <b>INSURER A:</b> Travelers Property Casualty Co <b>NAIC #</b> 36161 <b>INSURER B:</b> Travelers Indemnity Co <b>25658</b> <b>INSURER C:</b> <b>INSURER D:</b> <b>INSURER E:</b> <b>INSURER F:</b>	

## COVERAGES

CERTIFICATE NUMBER: CL1692342135

REVISION NUMBER:

THIS IS TO CERTIFY THAT THE POLICIES OF INSURANCE LISTED BELOW HAVE BEEN ISSUED TO THE INSURED NAMED ABOVE FOR THE POLICY PERIOD INDICATED. NOTWITHSTANDING ANY REQUIREMENT, TERM OR CONDITION OF ANY CONTRACT OR OTHER DOCUMENT WITH RESPECT TO WHICH THIS CERTIFICATE MAY BE ISSUED OR MAY PERTAIN, THE INSURANCE AFFORDED BY THE POLICIES DESCRIBED HEREIN IS SUBJECT TO ALL THE TERMS, EXCLUSIONS AND CONDITIONS OF SUCH POLICIES. LIMITS SHOWN MAY HAVE BEEN REDUCED BY PAID CLAIMS.

INSR LTR	TYPE OF INSURANCE	ADDL SUBR INSD WVD	POLICY NUMBER	POLICY EFF (MM/DD/YYYY)	POLICY EXP (MM/DD/YYYY)	LIMITS
A	<input checked="" type="checkbox"/> COMMERCIAL GENERAL LIABILITY <input type="checkbox"/> CLAIMS-MADE <input checked="" type="checkbox"/> OCCUR GENL AGGREGATE LIMIT APPLIES PER: <input checked="" type="checkbox"/> POLICY <input type="checkbox"/> PRO-JECT <input type="checkbox"/> LOC <input type="checkbox"/> OTHER:		630SH916536	10/1/2016	10/1/2017	EACH OCCURRENCE \$ 1,000,000 DAMAGE TO RENTED PREMISES (Ea occurrence) \$ 300,000 MED EXP (Any one person) \$ 10,000 PERSONAL & ADV INJURY \$ 1,000,000 GENERAL AGGREGATE \$ 2,000,000 PRODUCTS - COMPOC AGG \$ 2,000,000 Employee Benefits \$ 1,000,000
B	<input checked="" type="checkbox"/> AUTOMOBILE LIABILITY <input checked="" type="checkbox"/> ANY AUTO <input type="checkbox"/> ALL OWNED AUTOS <input type="checkbox"/> SCHEDULED AUTOS <input type="checkbox"/> HIRED AUTOS <input type="checkbox"/> NON-OWNED AUTOS <input checked="" type="checkbox"/> GARAGE		GA5H916536	10/1/2016	10/1/2017	COMBINED SINGLE LIMIT (Ea accident) \$ BODILY INJURY (Per person) \$ BODILY INJURY (Per accident) \$ PROPERTY DAMAGE (Per accident) \$ Auto Only/Gar Ops Lib \$ 1,000,000
A	<input checked="" type="checkbox"/> UMBRELLA LIAB <input type="checkbox"/> OCCUR <input type="checkbox"/> EXCESS LIAB <input type="checkbox"/> CLAIMS-MADE <input type="checkbox"/> DED <input type="checkbox"/> RETENTION \$		CUF5H916536	10/1/2016	10/1/2017	EACH OCCURRENCE \$ 5,000,000 AGGREGATE \$ 5,000,000
	<b>WORKERS COMPENSATION AND EMPLOYERS' LIABILITY</b> ANY PROPRIETOR/PARTNER/EXECUTIVE OFFICER/ MEMBER EXCLUDED? (Mandatory in FL) If yes, describe under DESCRIPTION OF OPERATIONS below	Y/N <input type="checkbox"/> N/A				<input type="checkbox"/> PER STATUTE <input type="checkbox"/> OTH-ER E.L. EACH ACCIDENT \$ E.L. DISEASE - EA EMPLOYEE \$ E.L. DISEASE - POLICY LIMIT \$

DESCRIPTION OF OPERATIONS / LOCATIONS / VEHICLES (ACORD 101, Additional Remarks Schedule, may be attached if more space is required)

As provided for in Section 320.02(5) (e) Florida Statutes, the listed insurance policies may not be cancelled on less than 30 days written notice by the insurer to the Dept. of Highway Safety & Motor Vehicles, such 30 days notice to commence from the date notice is received by the department. Notice of cancellation applies for Non-Payment of premium.

## CERTIFICATE HOLDER

## CANCELLATION

Dept. of Highway Safety &  
Motor Vehicles  
Neil Kirkman Bldg A312  
2900 Apalachee pkwy  
Tallahassee, FL 32399

SHOULD ANY OF THE ABOVE DESCRIBED POLICIES BE CANCELLED BEFORE THE EXPIRATION DATE THEREOF, NOTICE WILL BE DELIVERED IN ACCORDANCE WITH THE POLICY PROVISIONS.

AUTHORIZED REPRESENTATIVE

Becky Harding/CLEONI *Becky Harding, CPOA*

© 1988-2014 ACORD CORPORATION. All rights reserved.



## INSURANCE BINDER

DATE (MM/DD/YYYY)  
10/3/2016

THIS BINDER IS A TEMPORARY INSURANCE CONTRACT, SUBJECT TO THE CONDITIONS SHOWN ON PAGE 2 OF THIS FORM.

<b>AGENCY</b> JD Fulwiler & Co. Insurance, Inc. 5727 SW Macadam Ave PO Box 69508 Portland OR 97239 PHONE (ASC No. Ext): (503) 293-8325 FAX (ASC No.): (503) 293-5418 CODE: 04095 AGENCY CUSTOMER ID: 00101482 INSURED AND MAILING ADDRESS ETR LLC 212 Rickman Dr Sanford FL 32771		<b>COMPANY</b> Travelers Property Casualty Co BINDER # B1610327402 DATE EFFECTIVE TIME 11/13/2016 12:01 X AM DATE EXPIRATION TIME 01/12/2017 X 12:01 AM THIS BINDER IS ISSUED TO EXTEND COVERAGE IN THE ABOVE NAMED COMPANY PER EXPIRING POLICY #: UB006H805926 DESCRIPTION OF OPERATIONS / VEHICLES / PROPERTY (including Location)	
---	--	--	--

## COVERAGES

## LIMITS

TYPE OF INSURANCE	COVERAGE / FORMS	DEDUCTIBLE	COINS %	AMOUNT
<b>PROPERTY</b> CAUSES OF LOSS <input type="checkbox"/> BASIC <input type="checkbox"/> BROAD <input type="checkbox"/> SPEC				
<b>GENERAL LIABILITY</b> <input type="checkbox"/> COMMERCIAL GENERAL LIABILITY <input type="checkbox"/> CLAIMS MADE <input type="checkbox"/> OCCUR RETRO DATE FOR CLAIMS MADE:		EACH OCCURRENCE DAMAGE TO RENTED PREMISES MED EXP (Any one person) PERSONAL & ADV INJURY GENERAL AGGREGATE PRODUCTS - COMPROP AGG		\$ \$ \$ \$ \$ \$
<b>VEHICLE LIABILITY</b> <input type="checkbox"/> ANY AUTO <input type="checkbox"/> ALL OWNED AUTOS <input type="checkbox"/> SCHEDULED AUTOS <input type="checkbox"/> HIRED AUTOS <input type="checkbox"/> NON-OWNED AUTOS		COMBINED SINGLE LIMIT BODILY INJURY (Per person) BODILY INJURY (Per accident) PROPERTY DAMAGE MEDICAL PAYMENTS PERSONAL INJURY PROT UNINSURED MOTORIST		\$ \$ \$ \$ \$ \$
<b>VEHICLE PHYSICAL DAMAGE</b> DED <input type="checkbox"/> COLLISION <input type="checkbox"/> OTHER THAN COL <b>GARAGE LIABILITY</b> <input type="checkbox"/> ANY AUTO	<input type="checkbox"/> ALL VEHICLES <input type="checkbox"/> SCHEDULED VEHICLES	ACTUAL CASH VALUE STATED AMOUNT		\$ \$
<b>EXCESS LIABILITY</b> <input type="checkbox"/> UMBRELLA FORM <input type="checkbox"/> OTHER THAN UMBRELLA FORM RETRO DATE FOR CLAIMS MADE:		AUTO ONLY - EA ACCIDENT OTHER THAN AUTO ONLY: EACH ACCIDENT AGGREGATE		\$ \$ \$ \$
<b>WORKER'S COMPENSATION AND EMPLOYER'S LIABILITY</b> 11/13/2016 to 11/13/2017		X PER STATUTE E.L. EACH ACCIDENT E.L. DISEASE - EA EMPLOYEE E.L. DISEASE - POLICY LIMIT		\$ \$ 1,000,000 \$ 1,000,000 \$ 1,000,000
<b>SPECIAL CONDITIONS / OTHER COVERAGES</b>		FEES TAXES ESTIMATED TOTAL PREMIUM		\$ \$ \$

## NAME &amp; ADDRESS

	MORTGAGEE	ADDITIONAL INSURED
	LOSS PAYEE	
	LOAN #	
	AUTHORIZED REPRESENTATIVE	
Becky Harding/CLEONI <i>Becky Harding, CLEONI</i>		

## COMMENTS/REMARKS

Dealers Open Lot Limits:  
\$2,050,000 Comprehensive  
\$2,050,000 Collision

Limit includes dealers' owned autos

RATE: 0.243 per \$100 in values

Deductible:  
COMPREHENSIVE:

Perils Deductible Applies To: All Other Deductible: \$1,000/\$10,000  
Perils Deductible Applies To: Earthquake Deductible: \$2,500/\$25,000  
Perils Deductible Applies To: Windstorm and Hail Deductible: \$5,000/No Max

Flood Exclusion Applies

COLLISION:  
\$1,000 Deductible

Garage Keepers Coverage:  
\$1,200,000 Comprehensive  
\$1,200,000 Collision

RATE: 0.1484 per \$100 in values

Coverage Basis:  
Direct Primary

Deductible:  
COMPREHENSIVE

Perils Deductible Applies To: All Other Deductible: \$1,000/\$10,000  
Perils Deductible Applies To: Earthquake Deductible: \$2,500/\$25,000  
Perils Deductible Applies To: Windstorm and Hail Deductible: \$5,000/No Max

Flood Exclusion Applies

COLLISION  
Collision Deductible: \$1,000

PIP: \$10,000

Surety Bond Limit: \$25,000  
Carrier: Hartford Fire Insurance  
Policy# 21BSBF04730  
Policy term: 12/31/2016-12/31/2017

OFREMARK

COPYRIGHT 2000, AMS SERVICES INC.



# Certificate of Compliance

**ETR, LLC**

**HAS SUCCESSFULLY IMPLEMENTED A FULLY COMPLYING**

## **DRUG-FREE WORKPLACE**

meeting standards established by the State of Florida for the maintenance of comprehensive drug abuse and alcohol misuse deterrence, education, training and assistance programs which comply with applicable Federal and State laws, including Florida Statutes, Chapter 440 Workers' Compensation, Section 440.101 - .102 and Chapter 59A-24 Drug-Free Workplace Standards. Compliance may be verified by contacting Alcohol & Substance Abuse Prevention Programs, Inc. at (800) 329-6334.



**Alcohol & Substance Abuse Prevention Programs**  
USCIS Office Plaza • 5635 Hoover Blvd. • Tampa, FL 33634

**October - 2018**

**CERTIFIED THROUGH**





## ETR, L.L.C.

### COMPANY PROFILE

ETR, L.L.C. is a full-service company devoted to the Emergency, Tactical, and Rescue industries. ETR, L.L.C. was incorporated in September, 2001 and is a Florida corporation (Federal ID #59-3751100). Our facility is located in Sanford FL. We are a new vehicle dealer for the State of Florida AEV (American Emergency Vehicles), Frontline M1 and in the State of Georgia Frontline M1, Road Rescue, and Wheeled Coach. In addition to new vehicles sales we provide collision, custom Command conversions, graphic, parts, and reconditioning, remounting, service, and warranty repairs. Our facility is 27,500 square feet of space, with the mechanical shop being 18,000 sq. ft. with 16 stalls, body shop 6,000 sq. ft. with 3 stalls, paint booth 45'x18'x16', graphics dept. 1,500 sq. ft. and parts dept. 1,000 sq. ft... We maintain a parts inventory between \$75 -100,000.00. We have three service trucks for customer on site repairs and warranty work.

ETR's reconditioning and remounting program is the largest and oldest (continuing operation) in the state of Florida. ETR performed the first remount for Orlando Fire Rescue in February of 2002. Since then we are over 450 remounts to date.

ETR was the first company in the World to assist in the design and final installation of a Mac-Lift installed in the side entrance door of a Wolfson Neonatal/Pediatrics transport unit, and is the only authorized installer for this project.

ETR's is the largest minor/major ambulance collision center in the state of Florida. In time of an accident ETR works with its customers to assist them in assuring that the customer receives complete corporation/funding from the Insurance agency for the unit to be repaired correctly and back in service with the least amount of down time.

Our staff consists of a VP of Operations, manager of sales engineering/standards & compliance, office manager, shop supervisors, electrical engineers, graphic designer, parts manager, three outside sales people, and technicians. Our management team has over 173 years of experience in the manufacturing and servicing of emergency vehicles. Our technicians have over 193 years of experience in the industry. Our technicians are manufacturer trained (American Emergency Vehicles, American LaFrance, Medic Master, Ferrara Fire Apparatus, KME Fire Apparatus, Road Rescue, Wheeled Coach and Frontline M1) and EVT certified. Our painters are PPG and I-CAR certified and our welders are G3 and G4 certified in aluminum, stainless, and steel in all positions.

ETR is the only one stop dealer in the state of Florida under one roof.

07/31/17



Company ID Number: 601860

To be accepted as a participant in E-Verify, you should only sign the Employer's Section of the signature page. If you have any questions, contact E-Verify at 888-464-4218.

Employer: ETR, L.L.C.

**DOROTHY TOLLE**

Name (Please Type or Print)

Title

Electronically Signed

09/21/2012

Signature

Date

Department of Homeland Security - Verification Division

**USCIS Verification Division**

Name (Please Type or Print)

Title

Electronically Signed

09/21/2012

Signature

Date

## Information Required for the E-Verify Program

## Information relating to your Company:

Company Name: ETR, L.L.C.

Company Facility Address: 212 HICKMAN DRIVE

SANFORD, FL 32771

Company Alternate Address: 212 HICKMAN DRIVE

SANFORD, FL 32771

County or Parish: SEMINOLE

Employer Identification Number: 593751100

**E-Verify**

Company ID Number: 601860

North American Industry Classification Systems Code:	811
Administrator:	
Number of Employees:	20 to 99
Number of Sites Verified for:	1

Are you verifying for more than 1 site? If yes, please provide the number of sites verified for in each State:

FLORIDA 1 site(s)

Information relating to the Program Administrator(s) for your Company on policy questions or operational problems:

Name:	DOROTHY A TOLLE		
Telephone Number:	(407) 339 - 6737 ext. 103	Fax Number:	(407) 339 - 8198
E-mail Address:	DTOLLE@ETRILC.ORG		



**LICENSE CERTIFICATE**STATE OF FLORIDA  
DEPARTMENT OF HIGHWAY SAFETY AND  
MOTOR VEHICLES  
DIVISION OF MOTORIST SERVICESETR LLC  
212 HICKMAN DR  
SANFORD, FL 32771-6915**License**FOR A DEALER IN FRANCHISED  
MOTOR VEHICLESLICENSE NUMBER  
VF/1022844/1  
PRIMARY LOTEFFECTIVE DATE  
11/16/2017EXPIRATION DATE  
12/31/2019**THIS CERTIFIES, THAT**

ETR LLC

AT 212 HICKMAN DR  
SANFORD, FL 32771**IS HEREBY LICENSED UNDER THE PROVISIONS OF SECTION**320.27, FLORIDA STATUTES TO CONDUCT AND CARRY ON BUSINESS AS  
A DEALER IN FRANCHISED MOTOR VEHICLES AT THE ABOVE DESCRIBED  
LOCATION

GIVEN UNDER MY HAND AND SEAL THE ABOVE DATE WRITTEN.

*Julie W. Gentry*

BUREAU CHIEF

*Robert R. Kynach*

DIRECTOR

HSDV 04103 (REV. 2/11/0)

**STATE OF FLORIDA**VOID  
IF  
ALTEREDVOID  
IF  
ALTERED



Florida Department of Agriculture and Consumer Services  
Division of Consumer Services  
2005 Apalachee Pkwy  
Tallahassee, Florida 32399-6500

September 14, 2016

ETR, LLC  
212 HICKMAN DR  
SANFORD, FL 32771-8210

SUBJECT: Motor Vehicle Repair Shop Registration MV43525

Your application for registration as a motor vehicle repair shop as required by section 559.904, Florida Statutes, has been received and processed.

Your registration certificate appears below. This registration certificate will expire October 11, 2018.

Your registration number is required by law to be placed on your invoice forms. The registration number is also required to be included in advertisements which are placed in a newspaper, magazine or directory.

If you have any questions, please do not hesitate to call the Division of Consumer Services, Bureau of Compliance, at 800-435-7352 or 850-410-3800.

Cut Here



State of Florida  
Department of Agriculture and Consumer Services  
Division of Consumer Services  
2005 Apalachee Pkwy  
Tallahassee, Florida 32399-6500

Registration No.: **MV43525**  
Issue Date: September 13, 2016  
Expiration Date: October 11, 2018

POST CERTIFICATE  
CONSPICUOUSLY

### Motor Vehicle Repair Registration Certificate

Chapter 559, Florida Statutes  
GOOD ONLY FOR THE LOCATION LISTED BELOW

ETR, LLC  
212 HICKMAN DR  
SANFORD, FL 32771-8210

OWNED BY:  
ETR, L. L. C.

  
ADAM H. PUTNAM  
COMMISSIONER OF AGRICULTURE

This is to certify that the Motor Vehicle Repair Shop whose name and address are shown above has registered and paid the prescribed fee (based on the declared number of mechanics, technicians, and helpers) as required by s. 559.904 F.S. and is authorized to perform Motor Vehicle Repairs at the location shown above.

**EXPERIENCE & QUALIFICATION OF ETR'S PERSONNEL:**

Jerry Michaluk, CEO/President

- Founded company September 10, 2001
- ETR – 17 years

Philip Young, VP Operations

- Sun Star Paramedics – 8 years
- ETR – 1 years

Zeb Webb, Manager Sales Engineering/Standard & Compliance

- Medic Master – 15 years
- Ten-8 – 8 years
- ETR – 1 year

Scott Newcomer, Sales Engineer

- Sterling VA. Fire Rescue – 36 years
- Physican Transport Service – 4 years
- ETR – 1 year

Mike DeShong, Shop Manager

- ETR – 10 years Shop Manager
- Wheeled Coach – 17 years, Production manager: Body Manufacturing, chassis up fitting, electrical assembly/installation, body mounting, cabinetry, a/c assembly/installation and final inspection/delivery.

Leah Woodall, Parts Manager

- ETR – 4 years

George Willink, Electrical Engineer and Supervisor

- EVT Certified, Electrical
- ETR – 5 years
- AEV – 3 years
- American LaFrance/Medic Master – 3 years
- Wheeled Coach – 10 years

Brant Burchett, Electrician & HVAC

- EVT Certified Electrical
- ETR – 2 years

Louis Nichols, Painter, Collision, Graphic

- PPG & I-CAR Certified
- ETR – 6 years
- Wheeled Coach – 11 years

Barry Evans, Graphic Designer, Installer

- ETR – 1 year

Randall Crabtree, Fabricator, Welder, Mechanical, Pumps/Plumbing, Hydraulics, Aerial, Collision

- EVT Certified Design, Performance Standards & PM of Fire Apparatus
- ETR – 9 years
- American LaFrance/Medic Master – 8 years

David Girst Sr., HVAC, Cabinetry, & Fit/Finish, upholstery

- EVT Certified HVAC Ambulance
- ETR – 9 years
- American LaFrance – 20 years
- Wheeled Coach – 11 years

Michael Niven, Cabinetry, Flooring, Lexan, Fit/Finish

- ETR – 4 years
- American LaFrance – 4 years

Patrick Chaplin, Technician

- ETR – 4 years
- National Ambulance – 5 years

Tammy Shaffer, Parts

- ETR – 2 years

Pedro Beltran, Electrical

- EVT Certified Electrical
- ETR – 4 years
- Feather Lite Coach – 8 years

Shaun Fuller, Mechanical, Welder/Fabricator

- ETR – 3 years

Sheridan People, Technician

- ETR – 3 years

Robert Dowling Jr, Parts Runner

- ETR- 2 years

Michael Bryant, Electrician

- ETR – 2 years

David Greene, Graphics Installer

- ETR- 2 years

Lawerence Roberson Jr, Paint

- ETR- 1 year

Salvatore DiCampii, Electrician

- ETR- 1 year

Tyson Minske, Technician

- ETR – 2 years

Wibert Santiago, Graphics Installer

- ETR- 1 year

Angel Irizarry, Welder

- ETR – 1 year

Luis Nieves, Electrician

- ETR- 1 year

Austin Kulik, Technician

- ETR- 1 year

John Snyder, Paint

- ETR- 1 year

Georg Jungk, Electrician

- ETR- 1 year

Craig Hickey, Technician

- ETR- 1 year
- Wheeled Coach – 11 years

Dave Girts, Jr, Technician

- ETR-9 years

Dot Tolle, Office Manager

- ETR – 8 years

Ava Gavilanes – Account payable

- ETR – 2 years

Fred Joseph, North Florida Regional Sales Manager

- ETR – 9 years
- Law Enforcement Supply – 5 years

Daniel Gass, Georgia Regional Sales Manager

- ETR – 3 years
- Hall Mark – 5 years
- Orange County Fire – 25 years

ETR's management staff has over 105 years of experience in the Collision, Manufacturing, Refurbishing, Remounting and Service of Rescues and Apparatus. Sales team has over 68 years of experience in sales of Ambulance and Fire Apparatus. Our Graphics department staff has over 4 years of experience in the design and installation of Emergency Vehicle stripping, lettering, and Chevrons. Our technicians have over 193 years of industry experience. All work is performed in house and ETR does not use sub-contractors for any jobs.



**SEMINOLE COUNTY BUSINESS TAX RECEIPT**

JOEL M. GREENBERG, SEMINOLE COUNTY TAX COLLECTOR  
PO BOX 630 | SANFORD, FL 32772 | 407-665-1000  
[WWW.SEMINOLECOUNTY.TAX](http://WWW.SEMINOLECOUNTY.TAX)

**VALID THROUGH 09/30/18**

ETR LLC  
212 HICKMAN DR  
SANFORD, FL 32771

Account #:099670

GERALD R MICHALUK (OWNER)

REGULATED  
License # - MV43525; VF10228441

Receipt #: 10292017081802289

Amount Paid: \$ 45.00

Date Paid: 08/18/2017



January 23, 2018

Broward Sheriff's Office  
RLI # 180071C  
ALS Transport Units  
Accessories and Equipment

Ladies and Gentlemen:

ETR, L.L.C. at 212 Hickman Drive in Sanford Florida has been a valued customer of BankUnited since 2013. All account and loan relationships have been handled as agreed.

The company maintains deposit accounts aggregating low seven figures and has a revolving credit facility which has been routinely renewed throughout their history with the bank.

The company is very responsive to requests for financial information, and their reports are of excellent quality.

I would welcome any inquiry regarding the company or its president, Gerald Michaluk.

Sincerely,



Ryan Tennyson  
Vice President





## **REMOUNT CONVERSION WARRANTY**

WARRANTY: ETR, L.L.C. warrants its work & craftsmanship for a period of 36 months or 36,000 miles. All equipment/component (ie... air conditioning, handles, etc...) warranties are provided by the original manufacture's stated warranty.

## **ELECTRICAL WARRANTY**

WARRANTY: ETR, L.L.C. warrants its work and craftsmanship for a period of 36 month or 36,000 miles. All equipment/components (ie... lights, switches/switches panels, nodes, circuit boards, relays, solenoid, etc....) warranties are provided by the original manufacture's stated warranty. Customer supplied items are to be covered by original manufactures stated warranty. All other component warranties are the responsibility of the component or vehicle manufacturer.

## **PAINT WARRANTY**

WARRANTY: ETR, L.L.C. warrants its Exterior Paint finish for a period of 60 months or 60,000 miles.

### **EXCLUSIONS FROM THE WARRANTY:**

Defects in the Paint System arising as a result of or out of the following are excluded from coverage under this warranty.

212 Hickman Drive Sanford, FL 32771 \* 407.339.6737 \*Fax 407-339.8198  
[www.ETRLLC.com](http://www.ETRLLC.com)



- Mechanical abrasion or external foreign object damage.
- Application, or removal of, stickers, decals or lettering.
- Defects caused by abnormal environmental conditions, including acid rain and industrial fallout.
- Return of electrolysis/corrosion caused by modules original manufacturing process/construction.
- Fading or loss of gloss due to improper maintenance/cleaning as a result of non –approved PPG products

212 Hickman Drive Sanford, FL 32771 \* 407.339.6737 \*Fax 407-339.8198  
[www.ETRLLC.com](http://www.ETRLLC.com)

AMERICAN EMERGENCY VEHICLES



Warranty Supplement

**This Page Intentionally Left Blank**



## Congratulations on your purchase of an AEV Vehicle

AEV Vehicle No. \_\_\_\_\_

We are proud to be the producer of your new emergency vehicle. We have made every effort to design and build your vehicle carefully to give many years of reliable service. AEV is committed to stand behind our product and guarantee your satisfaction in the quality of our workmanship.

In order to help you get the most out of your vehicle and associated on-board equipment, as well as to preserve the peak performance of those systems, it is vital that you are familiar with the information provided in this manual. Operating systems provided by AEV, as well as components produced by other manufacturers may operate differently from some that you may have used in the past. Please review this information before putting your unit into service. We cannot be held responsible for problems, failure or liability resulting from improper use or inadequate maintenance.

We would be pleased to hear from you if you have any questions or are in need of assistance or service. Please call us at 800-374-9749 with any need.

We are confident that, after many years and many miles, you will be able to look back at this vehicle and see the quality and value that you have purchased, backed by craftsmen who care.

Randy A. Hanson  
President/GM

165 AMERICAN WAY • JEFFERSON, NC 28640  
336-846-8010 • 800-374-9749  
FAX 336-982-9826  
WWW.AEV.COM



### DIRECTORY OF PERSONNEL

<i>President &amp; General Manager</i> . . . . .	Randy A. Hanson
<i>Vice President of Finance</i> . . . . .	Greg Warmuth
<i>Director of Operations</i> . . . . .	Jeff Dreyer
<i>Sales Support</i> . . . . .	Vicki Sansbury Randy Barr Rob Knobel
<i>Quality Manager</i> . . . . .	Dennis Davis
<i>Customer Service / Warranty</i> . . . . .	Dominick Gaetano Jr Jason Miller
<i>Parts</i> . . . . .	Sherry Hurley Shannon Javorowsky
<i>Technical Support</i> . . . . .	Donnie Elliott Rex Osborne Melvin Roark Quincy Treadway Johnny Farmer Adam Wilson

165 AMERICAN WAY • JEFFERSON, NC 28640  
336-846-8010 • 800-374-9749  
FAX 336-982-9826  
WWW.AEV.COM





**FORD MOTOR COMPANY**

*is proud to recognize*

**American Emergency Vehicles, Inc.**

*as a participant of the*

Qualified Vehicle Modifier Program



*A. J. Jan*  
QVM Administrator

## *Service Points & Procedures*

*IMPORTANT! All service requests must be channeled through the AEV Warranty Department for approval and processing:*

American Emergency Vehicles  
165 American Way  
Jefferson, NC 28640  
Toll Free: 800-374-9749  
Local Phone: 336-846-8010  
Fax: 336-982-9826  
Email: [warranty@aev.com](mailto:warranty@aev.com)  
[www.aev.com](http://www.aev.com)

After your request for service has been received and approved by AEV, you will be informed of the course of action being taken to handle your service request. Service is to be performed by an approved Field Service Technician, or by an authorized Service Representative, or in our plant at the above address, at AEV's option.

*Please do not have service or repairs performed on your vehicle by anyone other than AEV personnel without contacting AEV for prior approval.*

*AEV does not warrant service or repairs by unauthorized persons, and work performed without authorization will not be paid for by AEV. In addition to voiding your warranty, unauthorized work may delay the professional factory-trained service you need, and which we want you to have, as an Emergency Medical Service Provider.*



## Warranty Claims

The Ambulance Conversion elements of your vehicle are covered by **AEV** under our Warranty, a copy of which is included in this book. If you have a problem with your vehicle, and you feel the problem is related to the Conversion, please contact us at once to arrange for service. Our Toll-Free service number is 800-374-9749 or warranty@aev.com. When contacting for warranty claim, we will need the following information to speed up your service.

- Vehicle Identification Number (VIN)
- **AEV** Job Number
- Date you took delivery of your vehicle
- Description of the problem
- Names and phone numbers of your people we should contact about the problem
- Your own name and phone number

If you have problems with your on-board equipment, including such items as warning systems, suction apparatus, inverter, battery charger, etc., contact **AEV** as shown above. If the problem is related to our installation, we will arrange for its correction. If the problem is with equipment covered by an original manufacturer's warranty, we will assist you in contacting that manufacturer's service network for the repair or exchange of the equipment.

Problems relating to the chassis, including engine, alternator, drive train, exhaust system, fuel system, body construction, and all other factory original equipment, should be directed to the chassis manufacturer's service network, starting with the local dealer.

Tires are warranted by the tire manufacturer, and any tire problems should be referred to the original manufacturer's service network.

If you have trouble getting service for your chassis or tires, you may contact **AEV** at the number given above, and we will assist you in dealing with the original manufacturer.

If you need repair or replacement of a warranted product or component at a location other than the **AEV** plant, *contact our Warranty Department for authorization before you have any work done.* **AEV** is not liable for any unauthorized work performed by non-**AEV** personnel, and such work may void your warranty. You can get authorization either:

- 1) in writing, from our Warranty Department, or
- 2) by phone or FAX from our Warranty Department, with an Authorization Number assigned.

After you get authorization for repairs, **AEV** will need the information requested on the attached Warranty Claim Form to reimburse you for your expenses covered by warranty.

## *Original Manufacturer's Listing*

*(for equipment and accessory warranty service)*

If you have a problem with on board equipment, and the problem is with the equipment itself, not AEV's installation, for fastest response, call the original manufacturer first!

The original manufacturers provide the warranty support for their products. If you call AEV, we will forward your request to the original manufacturer, and that process will only delay the service you need. The list below includes some (but not necessarily all) of the manufacturers of your on-board equipment. If you do not find the name you need in the list, our Service Department can help you contact the original manufacturer.

AEV warrants only the installation of purchased equipment. If we put it in wrong, we will fix that. We did not build the installed equipment, and may not have the expertise to provide professional service for it. If the problem is with the equipment itself, the people who made it know best how to fix it and can give you the most efficient service.

### WARNING SYSTEMS

#### **Buell Manufacturing Company**

*1 year*  
Air Horns  
8125 W. 47th Street  
Lyons, IL 60534-0303  
(800) 422-8355  
(708) 447-6387 Fax

#### **Cast Products, Inc.**

*2 years*  
Grille Speakers & Drivers  
PO Box 1202  
Hwy, 127  
Athens, AL 35611  
(800) 468-2278

#### **Code 3 & Force 4 Light Bars & Sirens**

*1 year, except for lamps & bulbs  
which carry no warranty*  
Public Safety Equipment  
10986 N. Warson Road  
St. Louis, MO 63114-2029  
(314) 426-2700

#### **Federal Signal Corp.**

*2 years for parts, 1 year for labor*  
Federal Light Bars & Sirens  
2645 Federal Signal Drive  
University Park, IL 60466  
(800) 433-9132

### **Signal Vehicle Products**

*1 year*  
Sirens  
455 Rochester Street  
Avon, NY 14414  
(585) 226-9500  
(888) 478-2797

### **Whelen Products & Components**

*Light Bars: Rotators, 2 years  
Strobes, 1 year  
Halogen bulbs, no warranty  
Power supply, 2-5 years*  
*Flashers: 2 years  
Sirens: 2 years  
Siren Speaker Drivers: 2 years*  
Whelen Engineering, Company  
Rt. 145, Winthrop Road  
Chester, CT 06412-0648  
(800) 294-3536

### ELECTRICAL SYSTEMS

#### **Class 1 Multiplex Electrical System**

*7 years, 70,000 miles*  
607 N.W. 27th Avenue  
Ocala, FL 34475  
(800) 533-3569

#### **Kussmaul Electronics**

*1 year*  
Auto Eject Shoreline Connector  
170 Cherry Avenue  
West Sauville, NY 11796-1221  
(800) 346-0857

**Printed Circuit Board Electrical Sys.**  
*7 year - 70,000 miles electrical components*  
 165 American Way  
 Jefferson, NC 28640  
 AEV Technical Support  
 (800) 374-9747

**Vanner Inverters, Flashers & Other Products**  
*48 months on inverter*  
 Vanner, Inc.  
 4282 Reynolds Drive  
 Hilliard, OH 43026  
 (800) 227-6937

**XANTREX / Fleet Power**  
*Inverter-Charger, 12 months*  
 21440 68th Ave. S.  
 Kent, WA 98032-2416  
 (800) 667-8422

#### ENVIRONMENTAL SYSTEMS

**ACC (Automotive Climate Control)**  
*3 years, 36,000 miles*  
 Air Conditioning and Heat  
 PO Box 4124  
 Elkhart, IN 46514-0124  
 (800) 462-6322

**Danhard, Inc.**  
 12 Volt Air Conditioning and Heat System  
*7 years, 70,000 miles - Static Components*  
*3 years, 36,000 miles - \*Moving Components*  
*\*Compressor, Blower Assembly, Fans*  
 3839 Dilido Road  
 Dallas, TX 75228  
 (800) 521-7978

**Duotherm**  
*1 year*  
 Dometic Corporation  
 2320 Industrail Parkway  
 Elkhart, IN 46514  
 (574) 294-2511

**Hoseline, Inc.**  
*3 years, 36,000 miles*  
 1619 Park Commerce Ct.  
 St. Cloud, FL 34769  
 (407) 892-2599

#### COTS & MOUNTING SYSTEMS (NON-INTERCHANGEABLE)

**Ferno-Washington Cot Mounts and Cots**  
*1 year*  
 Ferno-Washington  
 70 Well Way  
 Wilmington, OH 45177-9371  
 (800) 733-3766

**Stryker Cot Mounts & Cots**  
*1 year*  
 Stryker Medical  
 6300 Sprinkle Road  
 Kalamazoo, MI 49001  
 (800) 327-0770

#### MEDICAL SYSTEMS

**AMVEX Corporation**  
*2 years*  
 31 Sprague Avenue  
 Amityville, NY 11701  
 (866) 440-4985

**Suction Apparatus**  
*1 year*  
 SSCOR  
 11064 Randall Street  
 Sun Valley, CA 91352  
 (818) 504-4054

#### MODULAR EXTERIOR PAINT - FINISH

**Sikkens / Akzo Nobel (applied by AEV)**  
*7 years, 70,000 miles*  
 See Detailed Warranty Certificate  
 \*Finish Maintenance Documents Provided

#### CAMERA & RECORDING SYSTEMS

**ASA Electronics, Inc.**  
*12 months*  
 2602 Marina Dr  
 Elkhart, IN 46514  
 (877) 305-0445



NATIONAL TRUCK EQUIPMENT ASSOCIATION

*Is proud to recognize*

American Emergency Vehicles, Inc.

*as a member in good standing of the*



Ambulance Manufacturers Division

February, 1987

AMD Secretary



### ***AEV Modular Body Warranty***

**American Emergency Vehicles (AEV)** warrants to the owner of each **AEV** modular vehicle body that, for a period of twenty (20) years following the date of delivery of the body, **AEV** will repair or replace, at **AEV**'s option, body elements or components which fail because of structural defects relating to material or workmanship, with the provision that **AEV** shall not be liable for an amount greater than the remaining value of the body at the time of the claim.

**AEV** shall not be responsible for cost incurred by the owner for correction of deficiencies covered by this warranty unless express authorization for such expenses has been granted in writing by **AEV**. Gratuitous settlements by **AEV** of alleged defects not within the scope of this warranty do not constitute admissions of warranty coverage, nor impose an obligation on **AEV** to make any such settlements.

This warranty applies only to the original buyer and is valid only as long as the body is mounted on the original chassis, unless the body has been remounted by **AEV** or by an authorized agent of **AEV**. This warranty is accepted by the buyer in lieu of all other warranties express or implied, including, but not limited to, any implied warranty of merchantability or purpose, and of all other obligations or liabilities on the part of **AEV**. Responsibility for the fulfillment of the warranty by **AEV** will be limited to the express terms of this warranty statement.

Oral statements made by agents of **AEV** do not constitute warranties and shall not be relied upon as such by the buyer.

In no event shall **AEV** be liable for any expenses, anticipated profits, damages, or any other losses incurred by the buyer in connection with the purchase, use or resale of **AEV** bodies.

#### **CONDITIONS:**

- A. This warranty is valid only if in the United States of America and this **AEV** product is sold without any warranty, express or implied, if used or sold outside the United States.
- B. **AEV** reserves the right to make changes in design or improvements to its products or parts thereof without obligation to make or install such changes in any previously built product.
- C. **AEV** neither assumes nor authorizes any person to assume for it any obligation or warranty other than that stated in this warranty.
- D. Repair or replacement of any parts or products under this warranty by **AEV** shall not extend this warranty beyond the original warranty period.
- E. **AEV** does not warrant the workmanship of customer-negotiated installers or repairers and will not bear any cost occasioned by faulty or incorrect installation, or damage by non-**AEV** personnel.
- F. **AEV** shall not be liable for any loss of time, labor, equipment rental, lost profits, or other consequential damages of any kind whatsoever in connection with the sale and use of its products.
- G. **AEV** shall not be liable for the cost of transportation in connection with warranty claims. **AEV** warrants only the actual labor and parts required for repair or replacement. Under no circumstances will **AEV** reimburse mileage or expenses incurred traveling to or from such repair or replacement.
- H. Unless repaired by **AEV** Field Service Technicians in the field or by an authorized **AEV** Service Center, any product or component thereof accepted for repair under warranty must be returned to the **AEV** plant in Jefferson, North Carolina, for the performance of such repair.



### AEV Seven Year Conversion Warranty

**American Emergency Vehicles (AEV)** warrants to the owner of each vehicle that all items of **AEV's** manufacture will be free from defects in material and workmanship for a period of seven (7) years / 70,000 miles, whichever shall occur first. The warranty shall begin on the date such vehicle is delivered to the first purchaser. During this warranty period, **AEV** will remedy by repair or replacement, at **AEV's** option, any item of **AEV's** manufacture which **AEV's** inspection determines to be defective in materials or workmanship. Such repair or replacement will be performed either at the **AEV** plant or by **AEV** Field Service Technicians in the field, or by an **AEV** authorized regional Service Center, at **AEV's** option.

All warranty claims must be submitted to and approved by **AEV** prior to repair.

**Exclusions from warranty:** This warranty shall not apply to:

- A. Any parts or products becoming defective as the result of the Owner's negligence, accident, or other casualty.
- B. Defects or failure resulting from Owner's failure to provide normal maintenance, such as (but not limited to) lubrication, tightening belts and bolts, cleaning coils, loss of refrigerant, drier replacement, improper voltage or electrical connections as a result of field installations.
- C. Improper repairs, alterations or installations performed by persons or firms other than **AEV**.
- D. Operation in a manner contrary to normal emergency vehicle usage.
- E. Any component that carries the warranty of another manufacturer or which is manufactured by another manufacturer. **AEV's** sole responsibility regarding such items shall be to pass on any existing manufacturer's warranty to the purchaser. For example, the chassis is not of **AEV's** manufacture, nor are certain other components such as (but not limited to) tires, sirens, lights, cot mounts, accessories and equipment. The modular body is covered under a separate Modular Body Warranty.

This warranty does not apply to any portion of the truck or chassis not directly included in the process of alteration. The process of alteration includes all materials added to and work accomplished on the original chassis by **AEV**, such as modification, alteration or moving or any OEM equipment.

**AEV** reserves the unrestricted right at any time and from time to time to make changes in the design of and/or improvements on its products without thereby imposing an obligation on itself to make corresponding changes or improvements in or on its previously manufactured products.

The foregoing warranty is completely void if the body, chassis and/or truck has sustained damages as the result of a wreck, abuse or other occurrence which would leave permanent latent defects, or if the **AEV** serial number has been removed. Normal use and service under the terms of this warranty shall specifically exclude the use of the vehicle beyond its gross vehicle weight rating (GVWR) as defined under the National Traffic and Motor Vehicle Safety Act or other applicable law.

The buyer shall contact the Warranty Department of **AEV**, 165 American Way, Jefferson, NC 28640, 336-846-8010, for authorization for correction of all deficiencies covered by this warranty.

#### CONDITIONS:

- A. This warranty is valid only in the United States of American and this **AEV** product is sold without any warranty, express or implied, if used or sold outside the United States.
- B. **AEV** reserves the right to make changes in design or improvements to its products or parts thereof without obligation to make or install such changes in any previously built product.
- C. **AEV** neither assumes nor authorizes any person to assume for it any obligation or warranty other than that stated in this warranty.
- D. Repair or replacement of any parts or products under this warranty by **AEV** shall not extend this warranty beyond the original warranty period.
- E. **AEV** does not warrant the workmanship of customer-negotiated installers or repairers and will not bear any cost occasioned by faulty or incorrect installation, or damage by non-**AEV** personnel.
- F. **AEV** shall not be liable for any loss of time, labor, equipment rental, loss profits or other consequential damages of any kind whatsoever in connection with the sale and use of its products.
- G. **AEV** shall not be liable for the cost of transportation in connection with warranty claims. **AEV** warrants only the actual labor and parts required for repair or replacement. Under no circumstances will **AEV** reimburse mileage or expenses incurred traveling to or from such repair or replacement.
- H. Unless repaired by **AEV** Field Service Technicians in the field or by an authorized **AEV** Service Center, any product or component thereof accepted for repair under warranty must be returned to the **AEV** plant in Jefferson, North Carolina, for the performance of such repair.



## ***AEV Modular Exterior and Finish Warranty***

### **I. WARRANTY**

American Emergency Vehicles (**AEV**) warrants that the paint which is supplied by Sikkens/Akzo Nobel and applied by **AEV** shall be free from any defects as described in section IV hereof during the warranty period as specified therein.

### **II. WARRANTY PERIOD**

- A. The warranty shall commence on the date a customer accepts delivery of a new vehicle painted by **AEV**.
- B. The Warranty period for a covered vehicle shall terminate seven (7) years or seventy-thousand (70,000) miles after the date on which the vehicle is delivered, whichever occurs first.

### **III. SCOPE OF WARRANTY**

- A. **AEV's** obligation under this warranty is limited to a refund of reasonable costs or direct labor and replaced products of the Paint System. **AEV** Dealer or customer shall provide **AEV** with a breakdown of the estimated costs in order to obtain or get approval to proceed before starting on any repairs. Repairs not authorized in advance will not be accepted for coverage by this warranty, and will not be subject to payment by **AEV** or Akzo Nobel.
- B. The obligation of **AEV** in connection with said costs shall be to repair the unit at **AEV's** facility or at an authorized Akzo Nobel Coatings certified repair center, with the transportation costs paid by the customer.
- C. In no event shall **AEV** be liable for any special, indirect, incidental or consequential damages, even if **AEV** has been advised of the possibility thereof, including but not limited to lost profits, lost revenues, inconvenience, lost of time, failure to realize expected savings, or other commercial or economic losses of any kind.

### **IV. NOTICE**

The warranty provided herein shall cover and extend to the following properties of the Paint System:

- A. Loss of adhesion of the Paint System resulting in rusting (less than rust grade 5, ASTM D 610-85).
- B. Cracking of the Paint System (as set forth in ASTM D 661-86).
- C. Loss of adhesion of any element of the Paint System resulting in appearance below standards set out in ASTM D 1654-79A, table 2, rating 6 or lower.
- D. Fading or loss of gloss below the standard set out in ASTM D 659-86, value 4 or lower.
- E. Corrosion warranty 36 months.

### **V. EXCLUSIONS FROM THE WARRANTY**

Defects in the Paint System arising as a result of or out of the following are excluded from coverage under this warranty:

- A. Mechanical abrasion or external foreign object damage.
- B. Application, or removal of, stickers, decals or lettering.
- C. Defects caused by abnormal environmental conditions, including acid rain and industrial fallout.

**AEV**  
**AMERICAN EMERGENCY VEHICLES**



**Vehicle Manufacturing Facilities**  
**100,000 square foot production area**  
**10 acre factory site**

---

---

**165 AMERICAN WAY • JEFFERSON, NC 28640**  
**336-846-8010 • 800-374-9749**  
**FAX 336-982-9826**  
**WWW.AEV.COM**



**This Page Intentionally Left Blank**

**This Page Intentionally Left Blank**

165 AMERICAN WAY • JEFFERSON, NC 28640  
336-846-8010 • 800-374-9749  
FAX 336-982-9826  
WWW.AEV.COM



## Shop Order

Broward County  
508 SW 34TH Street  
Fort Lauderdale, Florida 33315  
954-881-1121

Exp. Date: 02/21/2018  
Quote No: 10067-0139  
TYPE9: 16495-T7TL Top Level - M2 Freightliner  
GENERAL: GEN\_INFO 9 \*\*\*\*\*BID STANDARDS\*\*\*\*\*  
CHASSIS: FL-M2 \*\*\*\*\*Freightliner M2 CHASSIS\*\*\*\*\*  
CONVERSION 16495-T7 164-172 x 95 Medium Duty Module FL M2  
:  
BASE: 16495-T7B 164-172 x 95 T-9 Base M2

01/30/2018

Page 1

PART NO	DESCRIPTION	QTY
== *****BID STANDARDS***** 15.005 01/11/18 ==		
00-00-0105	-Order Date: Post July 1, 2017	1
00-00-0113	-KKK Required State: Yes	1
00-00-0132	-Change Notice Number 10 Required: Yes	1
00-10-0015	Vehicle Quantity (Vehicles)	1
00-91-0002	BODY NUMBER:	1
00-91-0005	-MICKEY BODY DUE DATE :	1
00-91-0003	CHASSIS VIN NUMBER:	1
00-91-0024	ACCOUNT MANAGER: Mikael Blevins	1
00-91-0027	REFERENCE UNIT #:	1
00-91-0028	RE-WRITE DATE :	1
00-91-0040	SEAT BELT POSITIONS MODS	1
00-91-0042	-CAB SEAT BELT MOD:	1
00-91-0044	-Total: 2 Positions	1
00-91-0050	-REAR SEAT BELT MOD:	1
00-91-0052	-Total: 3 Positions	1
00-99-9000	Revision Level: 0 Zero ORIGINAL VERSION	1
00-99-9030	Change Order Level: 0 Zero ORIGINAL VERSION	1
== *****Freightliner M2 CHASSIS***** 15.005 01/11/18 ==		
01-1N-0000	Type I Medium Duty Modular Ambulance	1
01-AO-E45A	2019 Freightliner M2 106MD, 2-dr Reg Cab SCR-Urea (Dealer Supplied Chassis see attached spec's)	1
BODY		1

01/30/2018

Page 2

	-Body Build Information	1
02-00-0002		
	Account Manager;	
	Mickey Body Due Date;	
	-ALL DIMENSIONS ON ORDER WILL HAVE A VARIABLE OF + OR 1/4"	1
02-00-0003		
	<b>Body, Mod: Med Duty, 186" x 96" x 74" Interior HR 6" Body Drop M2</b>	1
02-B2-1N82		
	-	1
02-00-0010		
	Sides and Back: .100 Polished Aluminum Diamond Plate	
	Compartment Bottom: .125 Aluminum Sheet	
	Compartment Ceiling: .090 Aluminum Sheet	
	-Compt Floors: Sweep-out, even with bottom door jamb	1
02-B0-SFL0		
	-Walk through, Cab Height, T1 Medium Duty	1
02-BC-05A0	<b>MTB NOTE: Custom Width for Walk Through 32" Wide</b>	

PART NO	DESCRIPTION	QTY
04-00-0900	-Threshold Transition Plate Type I	1
	Material to be Aluminum.	
ZZ-ZZ-ZZZY	-	1
02-M1-CE01	-Curb side Entry Door (CSE): 82.812 High x 31 Wide	1
04-EA-09B1	-Door Swing Angle: Set just over 90 degrees	1
ZZ-ZZ-ZZZZ	-	1
05-IL-09SZ	-ILOS Lt, Step Well: 3" Kin#4302S LED stainless steel surface mount housing	1
	LITE-K4302S	
05-QZ-ZZZZ	-	1
02-M1-M160	-M-1 & M1a Compt Layout 31" wide	1
	Splash Shield: Add a deflector plate between M-1 and M-2 to shield water splash from the	
	Sides and Back: .100 Polished Aluminum Diamond Plate	
	Compartment Bottom: .125 Aluminum Sheet	
	Compartment Ceiling: .090 Aluminum Sheet	
02-B0-CC08	-Compartment Door Panel: Diamond Plate	1
02-B0-CC16	-Compartment Door Ventilation small punched half moon Louvered Door	1
02-BC-10A5	-Compartment Door: SINGLE DOOR, Forward hinged 2-point Latch	1
04-TS-11C0	-Shelf, Fixed, Ext: .188 Aluminum, 2" Upward Lips	1

01/30/2018

Page 3

<b>NOTE: Shelf Located Above Portable O2 Storage In Bottom of M1 Compartment</b>		
05-EL-4T10	<b>  -Light, Cmpt: TecNiq E44 Strip Light, E44-W04V-1 : Install</b>	<b>1</b>
	MTB Note: No light hole required	
	Part Number LITE-E44W04V1	
	Location: Light Strip to be installed on all sides (Except Bottom)	
ZZ-ZZ-ZZZY	<b>  -</b>	<b>1</b>
08-OS-0916	<b>  -Portable Cylinder Rack: Four Bottle Holder D, Spring Loaded</b>	<b>1</b>
	<b>MTB NOTE: Four Portable Oxygen Bottle Holder Located in Bottom of M1 Compartment</b>	
09-ZZ-ZZZZ	<b>  -</b>	<b>1</b>
02-M1-M1BC	<b>  -M-1a Compt (LF Upper): 72 HR, 19.56" H x 31" W x 20.5" D</b>	<b>1</b>
02-B0-CC02	<b>  -Compartment Construction: STANDARD Diamond Plate</b>	<b>1</b>
	Sides and Back: .100 Polished Aluminum Diamond Plate	
	Compartment Bottom: .125 Aluminum Sheet	
	Compartment Ceiling: .090 Aluminum Sheet	
02-B0-CC08	<b>  -Compartment Door Panel: Diamond Plate</b>	<b>1</b>
12-DC-GA10	<b>  -Compartment Finish: Diamond Plate Standard</b>	<b>1</b>
02-B0-CC16	<b>  -Compartment Door Ventilation small punched half moon Louvered Door</b>	<b>1</b>
02-B0-SWFL	<b>  -Compt Floor: Sweep-out, even with bottom door jamb.</b>	<b>1</b>
02-BC-10A0	<b>  -Compartment Door: SINGLE DOOR, 1-point Latch</b>	<b>1</b>
05-EL-4T10	<b>  -Light, Cmpt: TecNiq E44 Strip Light, E44-W04V-1 : Install</b>	<b>1</b>
	MTB Note: No light hole required	
	Part Number LITE-E44W04V1\	

PART NO	DESCRIPTION
	Location: Light Strip to be installed on all sides (Except Bottom)
ZZ-ZZ-ZZZY	<b>  -</b>
12-ZZ-ZZZZ	<b>  -</b>
02-M1-M264	<b>  -M-2 Compt (LFM): 42.7" H x 31" W x 20.5" D</b>
02-B0-CC02	<b>  -Compartment Construction: STANDARD Diamond Plate</b>
	Sides and Back: .100 Polished Aluminum Diamond Plate
	Compartment Bottom: .125 Aluminum Sheet
	Compartment Ceiling: .090 Aluminum Sheet
02-B0-CC08	<b>  -Compartment Door Panel: Diamond Plate</b>
12-DC-GA10	<b>  -Compartment Finish: Diamond Plate Standard</b>
02-B0-SWFL	<b>  -Compt Floor: Sweep-out, even with bottom door jamb.</b>
02-BC-10D0	<b>  -Doors, Compartment, DOUBLE DOORS (std)</b>
04-TS-11D3	<b>  -M-2 Shelves, (2) Adjustable, Ext: .125 Alum, 2" Upward lip</b>
04-TS-4010	<b>  -Shelf Bracket: CPI 90 Deg with Slotted Holes</b>
05-EL-4T10	<b>  -Light, Cmpt: TecNiq E44 Strip Light, E44-W04V-1 : Install</b>
	MTB Note: No light hole required
	Part Number LITE-E44W04V1
	Location: Light Strip to be installed on all sides (Except Bottom)
ZZ-ZZ-ZZZY	<b>  -</b>
05-HA-13HY	<b>  -Condenser, 12V: ACC, Dual Fan, Front of Body over Cab</b>
	cond-act1a
04-HA-1307	<b>  -AC Condenser Pan Mount: Install, Carolina Custom Bracket Maitland</b>
	<b>SHLF-17624-25</b>
	<b>&gt;</b>
	<b>BODY NOTE - Delete the front center three ICC lights.</b>
	<b>Design; Condenser will have (4) Whelen 5TIR6 lights mounted to the front</b>
	<b>Install removable cover on underside of front of module condenser bracket.</b>
	<b>Vented cover with rows of square punched holes.</b>
	<b>Paint as described in the following option choice.</b>

01/30/2018

Page 4

<b>12-B0-0004</b>	<b>  -Painted Part-Painted Special color to match Body</b>
<b>06-RR-13Z0</b>	<b>  -Standard Conduit: 1-1/2"" , with pull wire</b>
<b>06-RR-13O4</b>	<b>  -CONDUIT ORIENTATION POINT: M-1A compartment</b>
<b>06-RR-13T3</b>	<b>  -CONDUIT TERMINATION POINT: Behind A/A Board (Panel)</b>
<b>09-ZZ-ZZZZ</b>	<b>  -</b>
<b>02-M1-M294</b>	<b>  -M-2.5 Compt (LWW): 10.5" H x 34.75" W x 20.5" D</b>
	Cannot have a flip down CPR seat. Fixed pad only.
	Deletes interior Cab F.
<b>02-B0-CC02</b>	<b>  -Compartment Construction: STANDARD Diamond Plate</b>
	Sides and Back: .100 Polished Aluminum Diamond Plate
	Compartment Bottom: .125 Aluminum Sheet
	Compartment Ceiling: .090 Aluminum Sheet
<b>02-B0-CC08</b>	<b>  -Compartment Door Panel: Diamond Plate</b>
<b>12-DC-GA10</b>	<b>  -Compartment Finish: Diamond Plate Standard</b>
<b>02-B0-SWFL</b>	<b>  -Compt Floor: Sweep-out, even with bottom door jamb.</b>
<b>02-BC-10F0</b>	<b>  -Door, Compt, SINGLE DOOR, 2-pt Latch, Hinge Bottom</b>
<b>04-TS-2100</b>	<b>  -Tray, Roll-out: Std Duty .125 Thick tray, Fixed position</b>
	three inch up-turned sides with stam-pro installed on upper edge
<b>04-TS-21A2</b>	<b>  -Slides: Pair of Accuride AH760 250 lb 18" Full Extension with Right-side locking</b>
	One locking slide with yellow thumb catch release
	(1) SLID-9301Non-locking

PART NO	DESCRIPTION	QTY
	(1) SLID-9308 Right side locking Right sias typical 18"	
<b>05-EL-4T10</b>	<b>  -Light, Cmppt: TecNiq E44 Strip Light, E44-W04V-1 : Install</b>	<b>1</b>
	MTB Note: No light hole required	
	Part Number LITE-E44W04V1	
	Location: Light Strip to be installed on all sides (Except Bottom)	
<b>ZZ-ZZ-ZZZY</b>	<b>  -</b>	<b>1</b>
<b>09-ZZ-ZZZZ</b>	<b>  -</b>	<b>1</b>
<b>02-M3-M364</b>	<b>  -M-3 Compt (LR): 72" H x 36.1" W x 20.5" D</b>	<b>1</b>
	WILL NARROW TELEMETRY AREA, LP WILL PROBABLY NOT FIT	
<b>02-B0-CC02</b>	<b>  -Compartment Construction: STANDARD Diamond Plate</b>	<b>1</b>
	Sides and Back: .100 Polished Aluminum Diamond Plate	
	Compartment Bottom: .125 Aluminum Sheet	
	Compartment Ceiling: .090 Aluminum Sheet	
<b>02-B0-CC08</b>	<b>  -Compartment Door Panel: Diamond Plate</b>	<b>1</b>
<b>12-DC-GA10</b>	<b>  -Compartment Finish: Diamond Plate Standard</b>	<b>1</b>
<b>02-B0-SWFL</b>	<b>  -Compt Floor: Sweep-out, even with bottom door jamb.</b>	<b>1</b>
<b>02-BC-10C0</b>	<b>  -Compartment Door: ROM Roll UP With Electric Lock</b>	<b>1</b>
	NOTE: Painted Rails and Header to Match Body	
<b>04-TS-11A0</b>	<b>  -Shelf, Adjustable, Ext: .188 Aluminum, 2" Upward Lips</b>	<b>1</b>
	NOTE: Shelf Mounted in Upper Section Above SCBA Brackets	
<b>04-TS-4010</b>	<b>  -Shelf Bracket: CPI 90 Deg with Slotted Holes</b>	<b>1</b>
<b>04-TS-0002</b>	<b>  -Corner Brackets for SCBA Brackets in Corners</b>	<b>2</b>
	NOTE: Corner Brackets Mounted on Wall #1 to Wall #2 and From Wall #2 to Wall #3.	

01/30/2018

Page 5

<b>(Reference Photos on File)</b>		
05-EL-4T10	-Light, Cmppt: TecNiq E44 Strip Light, E44-W04V-1 : Install	1
	MTB Note: No light hole required	
	Part Number LITE-E44W04V1	
	Location: Light Strip to be installed on all sides (Except Bottom)	
ZZ-ZZ-ZZZY	-	1
09-ZZ-ZZZZ	-	1
02-M1-M572	-M-5 Compt (RR): 72 HR, 86.5" H x 36" W x 21.0"D	1
02-B0-CC02	-Compartment Construction: STANDARD Diamond Plate	1
	Sides and Back: .100 Polished Aluminum Diamond Plate	
	Compartment Bottom: .125 Aluminum Sheet	
	Compartment Ceiling: .090 Aluminum Sheet	
02-B0-CC08	-Compartment Door Panel: Diamond Plate	1
12-DC-GA10	-Compartment Finish: Diamond Plate Standard	1
02-B0-CC12	-Compartment Ventilation Compartment Ceiling O O O O	1
	MTB NOTE:	
	Specified compartments shall have a hat channel at the ceiling level. The hat channel shall run to no closer than 1" from the compartment side walls to allow for air exchange. Hidden from view, shall be two to three, (4") holes above the hat channel to exhaust the compartment air when the door is closed to allow it to close with minimal effort.	
02-B0-SWFL	-Compt Floor: Sweep-out, even with bottom door jamb.	1
02-BC-1000	-Compartment Doors: DOUBLE DOORS, ILOS single	1

PART NO	DESCRIPTION	QTY
04-TS-1200	-M-5 Shelves, (2) Adjustable, Ext: .125 Aluminum, Partial Width 2" lips upward	2
	NOTE: From Divider to Wall #3	
04-TS-4010	-Shelf Bracket: CPI 90 Deg with Slotted Holes	2
04-TS-1400	-Divider, Vertical, Full compartment height, alum, Fixed	1
	NOTE: Install _____ " From Wall #1 TBD At Pre Build Meeting	
05-EL-4T10	-Light, Cmppt: TecNiq E44 Strip Light, E44-W04V-1 : Install	1
	MTB Note: No light hole required	
	Part Number LITE-E44W04V1	
	Location: Light Strip to be installed on all sides (Except Bottom)	
ZZ-ZZ-ZZZY	-	1
09-ZZ-ZZZZ	-	1
02-M1-M600	-M-6 Compt (RRFwd): Delete	1
02-M1-M774	-M-7 Compt (RF): 20.75" H x 18.6" W x 20.5" D	1
02-B0-CC02	-Compartment Construction: STANDARD Diamond Plate	1
	Sides and Back: .100 Polished Aluminum Diamond Plate	
	Compartment Bottom: .125 Aluminum Sheet	
	Compartment Ceiling: .090 Aluminum Sheet	
02-B0-CC08	-Compartment Door Panel: Diamond Plate	1
12-DC-GA10	-Compartment Finish: Diamond Plate Standard	1
02-BC-10A0	-Compartment Door: SINGLE DOOR, 1-point Latch	1
04-TS-11B0	-Shelf, Adjustable, Ext: .125 Aluminum, 2" Upward Lips	1
04-TS-4010	-Shelf Bracket: CPI 90 Deg with Slotted Holes	1
05-EL-40M7	-Light, Compt, M-7 (RF): NONE	1
05-EL-4T10	-Light, Cmppt: TecNiq E44 Strip Light, E44-W04V-1 : Install	1
	MTB Note: No light hole required	
	Part Number LITE-E44W04V1	
	Location: Light Strip to be installed on all sides (Except Bottom)	
ZZ-ZZ-ZZZY	-	1
ZZ-ZZ-ZZZZ	-	1
02-M1-M8N5	-M-8 Compt (RF): None	1
02-M1-RA02	-Rear Access Doors: 46 3/4" Wide x 60 5/8" High	1
ZZ-ZZ-ZZZZ	-	1
ZZ-ZZ-ZZZZ	-	1

01/30/2018

Page 6

## WELDING CELL 1

<b>04-AS-1800</b>	<b>-Stainless Steel Sill protection: For the following compartments</b>	<b>1</b>
<b>04-AS-18NA</b>	<b>-M-1A: Left Front Compartment Multiple Bend</b>	<b>1</b>
<b>04-AS-18NC</b>	<b>-M-1: Left Front Compartment Multiple Bend</b>	<b>1</b>
<b>04-AS-18NE</b>	<b>-M-2: Left Front Middle Compartment Multiple Bend</b>	<b>1</b>
<b>04-AS-18NG</b>	<b>-M-3: Left Rear Compartment Multiple Bend</b>	<b>1</b>
<b>04-AS-18NK</b>	<b>-M-5: Right Rear Compartment Multiple Bend</b>	<b>1</b>
<b>04-AS-18NO</b>	<b>-M-7: Right Front Compartment Multiple Bend</b>	<b>1</b>
<b>04-EA-PLAC</b>	<b>-(3) Placard Holder, 12" x 12", with Placards Top Load, Aluminum "U" Trim style</b>	<b>1</b>
	Option includes Painted smooth placard inserts.	
	REV to cut (3) 12" x 12" aluminum smooth insert sheet placards and paint job color of the body.	
	Welded plate with drip rail edge placard holder style	
	NOTE: Ship Loose	
<b>12-B0-0004</b>	<b>-Painted Part-Painted Special color to match Body</b>	<b>3</b>
<b>ZZ-ZZ-ZZZZ</b>	<b>-</b>	<b>1</b>
<b>04-BP-L874</b>	<b>BODY PROTECTION AND TRIM PACKAGE: M2</b>	<b>1</b>

PART NO	DESCRIPTION	QTY
<b>04-AS-0204</b>	<b>-Fuel over Fill protection plate: Stainless Steel</b>	<b>1</b>
	12" Wide Stainless steel shield shall be contoured to fit under the fuel filler housing.	
<b>04-AS-0370</b>	<b>-Wire/Hose Cover : Diamond Plate, Between Cab &amp; Module</b>	<b>1</b>
<b>ZZ-ZZ-ZZZZ</b>	<b>-</b>	<b>1</b>
<b>04-BW-0200</b>	<b>-Right Side Under cab Cover: Diamond Plate, Pass Side with two steps M2</b>	<b>1</b>
<b>04-BW-0202</b>	<b>-Left Side Battery Box and DEF Cover: Diamond Plate, Regular Cab, Driver Side M2</b>	<b>1</b>
	<b>NOTE: Battery Box and DEF Tank Cover With Two Steps</b>	
<b>04-BW-ABME</b>	<b>-Bumper, Rear:Medium Duty Hd Framed w/DP pontoon covers</b>	<b>1</b>
<b>04-BW-FLMD</b>	<b>-Step, Center: 2" x 9" Grip strut, flip-up</b>	<b>1</b>
<b>04-BW-FRB0</b>	<b>-Step, Bus Style: None</b>	<b>1</b>
<b>04-EA-1300</b>	<b>-Dock Bumpers: Rubber 2 1/4" H x 16" W x 2" Thick</b>	<b>1</b>
	Part No: BUMP-02A	
<b>04-BW-AF02</b>	<b>-Wheel Size: 19.5" (Must match what is on chassis)</b>	<b>1</b>
<b>04-BW-RF20</b>	<b>-Fenders, Rear: Rubber Extruded, Black</b>	<b>1</b>
	MTB #7215439	
<b>04-BW-DP51</b>	<b>-Skirt Rails: Polished C-Channel Skirt rails Measure to unit ILOS</b>	<b>1</b>
	<b>RAIL-EONE</b>	
	<b>NOTE: Install White Reflective Tape In Skirt Rails</b>	
<b>04-BW-DP92</b>	<b>-Corner Caps: 24.0" High, Alum Diamond Plate</b>	<b>1</b>
	If there is a body drop, add the appropriate height to Corner Caps.	
<b>04-BW-DP93</b>	<b>-Front Stone Guards: 24.0" High, Alum Diamond Plate</b>	<b>1</b>
	If there is a body drop, add the appropriate height to Stone Guards.	
<b>04-BW-DP10</b>	<b>-Rear Kick Plate: .125 Smooth Aluminum</b>	<b>1</b>
<b>04-BW-TA02</b>	<b>-Recessed Tag Area: Smooth Aluminum</b>	<b>1</b>
<b>04-BW-TA04</b>	<b>-Location: Centered in the kick plate</b>	<b>1</b>
<b>05-EL-44TO</b>	<b>-Tag Lights: (2) Kinequip LED #132703C, ILOS</b>	<b>1</b>
<b>ZZ-ZZ-ZZZZ</b>	<b>-</b>	<b>1</b>
<b>04-DE-0010</b>	<b>-Rear Deflector: NONE</b>	<b>1</b>
<b>05-LB-2010</b>	<b>-Warning Bar: Whelen TRACER DUO Series RED/WHITE: Installed</b>	<b>20</b>
	<b>Also to include Bracket and Hardware (BRKT-TCRLBKT)</b>	
	<b>NOTE: Install Full Length Under Body From Rear Wheels Forward and From Rear Wheels Back. There Will be 10 Total on Each Side.</b>	
	<b>Red/White to Activate In Primary and White to Activate With Any Compartment Door or Curbside Door Opening.</b>	
<b>ZZ-ZZ-ZZZZ</b>	<b>-</b>	<b>20</b>
<b>54-BW-DP16</b>	<b>-Rear Kick Plate: .125 Smooth Aluminum</b>	<b>1</b>
<b>04-AS-0500</b>	<b>-Holder, License Plate, CPI C30002, Recessed choice of lights</b>	<b>1</b>



01/30/2018

Page 7

	Delete standard Tag cut out.	
	HOLD-12C	
04-AS-0520	-Location, kickplate centered under rear doors	1
05-EL-44TN	-Tag Light: Kinequip LED #132703C	1
ZZ-ZZ-ZZZZ	-	1
ZZ-ZZ-ZZZZ	-	1
04-EA-09A0	(2) Rear Door Hold Opens: Grabber Style, each door	1
	NOTE: Door Hold Opens to be Installed on Bottom of Doors	
04-EA-1120	Mud Flaps Front: NONE Part# FLAP-01	1

PART NO	DESCRIPTION	QTY
04-EA-1133	Mud Flaps Rear: Modular, Rubber, Medium Duty units AEV LOGO	1
	EXTERIOR LIGHTING / HEAT/AC / INSULATION CELL 2	1
05-EA-3300	Guide Posts, w/ Lights, Freightliner	1
05-EL-1450	Front Turn, Whelen M6 Series w/arrow, LED, Pair, IATS	1
05-EL-1202	-Location: Front of Module, Below Outer Warning Lights	1
05-PH-LF20	-M6 Series Flange, Chrome Plated, Std: Each	2
05-EL-1800	CORNER CAP LED ICC/WARNING LIGHTS	1
05-EL-18F0	-Front Corner Cap LED ICC/Warning Lights: Warnings RED/WHITE	1
05-EL-18F1	-Front Center ICC Lts: DELETE	1
ZZ-ZZ-ZZZZ	-	1
05-EL-18R5	-Rear Corner Cap LED ICC/Warning Lights: Warnings RED/AMBER	1
05-EL-18R1	-Rear Center ICC Lts: (3) RED Kinequip LED No 112401R	1
	Switch w/ Headlights	
ZZ-ZZ-ZZZZ	-	1
06-SW-CC01	-ICC Warning Lights Switched: Primary Only	1
ZZ-ZZ-ZZZZ	-	1
05-EL-2502	LED Lights, Patient on Board, Exterior	1
05-EL-2524	-Amber LED POB Light, Each	7
	NOTE: Mount (1) Light on Interior M1 Door Panel, (1) Light on Interior M2 Leading Door Panel, (1) Light on Each Rear Entry Door Panel, (1) Light on M5 Leading Door Panel, (1) Light on M7 Door Panel and (1) Light on C/S Entry Door Panel. Installed on Rear Facing Door Panels Only	
05-EL-2564	-Lights Switched with Entry Door Switch	1
05-EL-3252	Fog Lights pair White , Whelen Nano 6 LED Flood lens with Black housing NP6BB	1
	(2) LITE-NP6BB install the flood lens	
	each light 3" tall x 3.5" wide	
	Location: On top of Front Bumper or as possible to not block airflow	
	White LED light	
	Switch: Rocker Switch in cab console with legend.	
	Each lite comes with a u-shaped bail bracket from Whelen.	
05-EL-3254	-nano NP6BB 6LED recessed pan mounting bracket Black painted, Pair,	1
	Paint BLACK	
	need updated drawing, requested 10/24/17	
	A recessed pan with size to fit a Whelen Nano 6 LED light only.	
05-EL-3S10	-Input Switching: Ignition/Battery Switch	1
05-EL-2312	Tail Lights, Whelen LED Combinations , ILOS, Non FORD chassis	1
05-EL-19MO	-Side Marker Lights: (2) RED Kinequip LED No 112401RD	1
	Switch w/ Headlights.	
05-EL-2414	-Whelen M6 Series, Tail Lights	1
05-EL-2420	-Stop/Tail, Whelen M6 Series, LED, Pair	1
05-EL-2426	-Turn, Whelen M6 Series, LED, Pair	1
05-EL-2432	-Back up, Whelen M6 Series, LED, Pair	1
05-PH-LF24	-M6 Series Flange, Chrome Plated, Std: Three Pair	1
06-EC-4326	-Note: Standard Back-up Alarm Installed	1
06-EC-4331	-Access Panel: NONE Required	1

01/30/2018

Page 8

<b>ZZ-ZZ-ZZZZ</b>	-	<b>1</b>
05-EL-4300	Patient Area Turn and Stop Light Indicator: None	1
<b>05-EL-43DL</b>	<b>Third (3rd) Brake Light: NONE</b>	<b>1</b>
<b>05-EL-4584</b>	<b>SCENE/FLOOD LIGHTS (LED-M7 LOAD Series &amp; SPECTRA SCENE)</b>	<b>1</b>
<b>05-EL-45S1</b>	<b>  -Scene Lights: Spectra SPA 260 LED Surface Mount: Installed ILOS</b>	<b>2</b>
	<b>NOTE: One Installed on Each Side of Module Box</b>	

PART NO	DESCRIPTION	QTY
	Left Flood Activate: Left Flood Switch	
	Right Flood Activate: Right Flood Switch and open CSE Door	
05-EL-46R1	-Rear Load Lights: (2) LED-M7, Whelen	1
05-PH-LF22	-M7 Series Flange, Chrome Plated, Std: Each	2
06-EL-18RE	-Activate: Rear Flood Switch, Reverse and Lead RA Door	1
06-EL-1800	-Add Activation: Rearward Left & Right scene and Warning lights. come on w/ Rev.	1
	<b>NOTE: Rear Module and Rear Most Side Warning Lights to Activate in Reverse</b>	
05-HA-0000	HEAT AND AC	1
05-HA-065A	<b>Secondary Heat/AC: Danhard 125VAC System, 50-3001Cool ONLY</b>	<b>1</b>
	<b>All underbody components must be mounted ahead of rear axle.</b>	
	<b>With thermostat mounted in A/A</b>	
	<b>Danhard Located In Upper Street Side Wall at Rear Above M3 Compartment</b>	
05-HA-1011	<b>AC (HVAC) SYS: ACC HotWeathPkg, Ducted Ceiling Vertical, M2, Mounted Behind the Attendant Seat Base</b>	<b>1</b>
	<b>AIRC-22007F029b</b>	
	<b>NOTE: 12V A/C to Come on High When Truck is Started</b>	
05-HA-10C6	-AC COMPRESSOR: Secondary OEM engine compressor FL M2	1
05-HA-10C7	-New Freightliner Ac compressor backplate not required	1
05-HA-1306	-A/C Condenser: See M2 Cmptr for Condenser Information	1
05-HA-14M2	-AC secondary compressor manifold ACC Freightliner M-2 swivel	1
	(1) FITT-08830170C	
	(1) KITS-27058547A	
	Installed for swivel manifold connections	
05-HA-14PA	-AC Evaporator: ACC (AC/Heat unit) w/ dual fans STD	1
05-HA-1404	-Heater Hoses: EPDM Nomex Rubber (per Ford QVM)	1
05-HA-14A0	-Side Plenum Grille, Return Air: Stamped Powder Coated Steel	1
05-HA-14B1	-Filter, Washable Carbon Pre-Filter	1
05-HA-15A0	-Ducted AC Delivery: insulated & foil wrapped, 10 registers	1
05-HA-14R0	-Hella Relay Connector: Installed	1
	(1) CAPS-HELLA	
	(1) PLUG-HELLA	
10-HA-0304	<b>  -Thermostat, Rear A/C, Digital, VMUX, Includes Front Also</b>	<b>1</b>
	<b>Thermostat located in A/A as part of VMUX System</b>	
05-IL-0057	CEILING PANELS : ACM Gloss White Medium Duty	1
<b>05-IL-0117</b>	<b>  -Dome Lts, LED: Whelen, (5) Streetside, (5) Curbside #80C0EHCR</b>	<b>1</b>
<b>05-IL-05T4</b>	<b>  -Check out Light Switch: Momentary For Multi-plex electrical systems.</b>	<b>1</b>
	Part SWIT-C05	
	(1) Momentary switch to be installed at ??????????	
	Controls which Dome lights ??????	
	Activates or cancels this light ??????????	
05-IL-05T1	-Timer, Constant Hot, Check out, Class 1 Multiplex System	1
	Activated with opening of either C/S or Rear Entry Doors.	
06-EC-0914	-15 Minute Activation	1
	Light Circuit to stay on for 15 minutes when entry door is opened.	
06-EC-09P1	-Timer to Power: Street side DOMES, High intensity	1
ZZ-ZZ-ZZZZ	-	1

01/30/2018

Page 9

PART NO	DESCRIPTION	QTY
06-RR-0700	- (2) Speakers: Stereo, patient compartment, in center pad	1
ZZ-ZZ-ZZZZ	-	1
29-MH-1000	- LOCATION: Over head/chest area, primary patient on COT	1
09-MH-08P2	- LOCATION: Over head/chest area, secondary patient on S/B	1
09-MH-08A3	- IV Hook No 3: Hook 07 w/ Velcro bag stabilizer IATS	1
09-MH-08A4	- IV Hook No 4: Hook 07 w/ Velcro bag stabilizer IATS	1
09-MH-2AC6	- Recessed C/S Grab Rail, ceiling: 1.25 Dia..... 3 pt, 72in, Yellow Antimicrobial	1
	Mount in standard location on the street side of the center pad in ceiling.	
05-IN-0STX	Insulation PKG: X-Series Package, ILOS	1
	single layer reflectix	
05-IN-3SDX	- Insulation: All Module Doors, 2" Black Foam, ILOS	1
	Generation 7 Floor Design	
05-IN-5STY	- Insulation: Walls/Ceiling, 1" Black Foam, IATS Reflective	1
	INSU-KSU	
	Install on available vertical compartment walls facing the patient area	
	MTB to spray urethane froth insulation, underside of step well area.	
	MTB option #7208738	
05-LB-6000	- Light Bar Alternative, (2) Across Front	1
05-LB-6614	- Whelen, M9 Series LED Pair	1
05-PM-LT05	- Light: Whelen M9, LED, RED LED/CLEAR Lens, Programmable iats	2
05-PL-LY54	- LED Color for Above M9 LED : RED	2
25-PH-LT84	- LED Lights: Programmable, Single Light	2
05-LB-2000	- (2) 22" Front Lightbars Whelen Mini Freedom LED Mount on Cab Roof	2
	As Far Forward as Possible. (1) Angle Mounted on Passenger Side of Cab as Outboard and	
	Drawings on File)	

PART NO	DESCRIPTION	QTY
05-PA-LB0B	- Rear Light Bar: NONE	1
	This is the LED Traffic Advisor Unit.	

01/30/2018

Page 10

05-PA-LBM2	<b>-LOCATION: Mount over rear door below the load lights.</b>	1
ZZ-ZZ-ZZZZ	-	1
05-FS-0712	<b>-Flasher: None, All M Series LED's Are Programmable</b>	1
06-SW-PS02	<b>-Warning Light SWITCH: P/S, center console, PARK secondary</b>	1
	<b>Disable When Placed in Gear.</b>	
ZE-00-0010	<b>-Flash Pattern : See Each Light</b>	1
ZZ-ZZ-ZZZZ	-	1
05-PM-LC30	<b>-(2) Grille Lights: Whelen M6 Series, LED</b>	1
05-PM-LRG3	<b>-Light: Whelen M6, LED, RED LED/CLEAR Lens, Programmable</b>	2
05-PM-LV10	<b>-Lens Color: Clear</b>	2
05-PM-LE50	<b>-(2) Intersection Lights: Whelen M7 Series, LED</b>	1
05-PM-LR25	<b>-LED M7 Red Pair</b>	1
05-PM-LRAD	<b>-Light, Whelen LED M7 Red LED/Clear Lens Programmable each</b>	
	<b>Program #91 Double Flash 150</b>	
05-PL-LY04	<b>-LED Color for Above M7 LED : RED</b>	2
25-PH-LT84	<b>-LED Lights: Programmable, Single Light</b>	2
05-PM-LF70	<b>-(4) Center Front Warning Lights : Whelen 5TIR6 LED ILOS</b>	1
	<b>NOTE: Install (4) Whelen 5TIR6 lights on front of Condenser With Two Clear Lights in Center</b>	
	<b>Program #19 Double Flash 150</b>	
05-PH-LS0B	<b>-Flanges: (2) Chrome, 5TIR6 Lights</b>	1
05-PH-LT0R	<b>-Additional Lights: (2) Whelen 5TIR6, WHITE LED/CLEAR LENS</b>	1
	<b>Program #19 Double Flash 150</b>	
	<b>-White LED</b>	
05-PH-LS0B	<b>-Flanges: (2) Chrome, 5TIR6 Lights</b>	1
05-PM-LG70	<b>-(2) Outer Front Body Lights: Whelen M9 Series, LED</b>	1
	<b>-M9 Series Flange Chrome Plated, Std: Pair</b>	
05-PM-LS24	<b>-LED M9 Red Pair</b>	1
	<b>Program # 91 Double Flash 150</b>	
05-PL-LY54	<b>-LED Color for Above M9 LED : RED</b>	2

PART NO	DESCRIPTION	QTY
25-PH-LT84	<b>-LED Lights: Programmable, Single Light</b>	2
05-PM-LH70	<b>-(8) Upper Side Body Lights: Whelen M9 Series, LED</b>	1
05-PM-LS44	<b>-LED M9 Red Two Pair</b>	1
	<b>Program # 91 Double Flash 150</b>	
05-PL-LY54	<b>-LED Color for Above M9 LED : RED</b>	4

01/30/2018

Page 11

05-PM-LV10	-Lens Color: Clear	4
25-PH-LT84	-LED Lights: Programmable, Single Light	4
<b>Program # 91 Double Flash 150</b>		
05-PH-LF10	-M9 Series Flange, Chrome Plated, Std. Each	4
05-PM-LV10	-Lens Color: Clear	4
05-PM-LI50	-(2) Rear Intersection Lights: Whelen M7 Series, LED	1
05-PM-LR24	-LED M7 Red Pair   -Light, Whelen LED M7 Red LED/Clear Lens Programmable	1
<b>Program # 91 Double Flash 150</b>		
05-PL-LY04	-LED Color for Above M7 LED : RED	2
25-PH-LT84	-LED Lights: Programmable, Single Light	2
05-LB-6305	-Whelen 600 LED Rotobeam Red LED, Clear Lens (2)	2
<b>Program to #5 Rotator 150 CW</b>		
05-PH-LS0K	-Flange: (2) 600-Chrome Flanges for lights above	2
05-PM-LK80	-(8) Additional Rear Body Lights: (4) Whelen M9 Series, & (4) Whelen M7 Series NOTE: M9 Series Located at Rear Window Level With Red on Top and Amber on Bottom and M7 Series Located In Line With Upper Rear Warning Lights	1
05-PH-LF14	-M9 Series Flange, Chrome Plated, Std: Two Pair	1
05-PM-LRA3	-Light, Whelen LED M7 Red LED/Clear Lens Programmable <b>Program # 91 Double Flash 150</b>	4
05-PM-LV10	-Lens Color: Clear	4
05-PM-LT04	-LED Lights: Programmable, Single Light   -Light: Whelen M9, LED, RED LED/CLEAR Lens, Non-Programmable IATS	2
05-PL-LY54	-M9 Series Flange, Chrome Plated, Std. Each   -LED Color for Above M9 LED : RED	2
06-EL-2500	-Brake Light Override: Wire into rear warning lights above LIGHTS SHALL STEADY BURN FOR BRAKES	1
05-PM-LT08	-Light: Whelen M9, LED, AMBER LED/CLEAR Lens, Non-Programmable IATS NOTE: Warning and Turn	2

PART NO	DESCRIPTION	QTY
05-PL-LY56	-LED Color for Above M9 LED : AMBER	2
06-EL-2500	-Turn Signal Light Override: Wire into rear warning lights above	1
05-PM-LL50	-(1) Center Rear Body Light: Whelen M7 Series, LED	1
05-PM-LR06	-LED M7 Amber Each	1
<b>Program # 91 Double Flash 150</b>		
05-PH-LF22	-M7 Series Flange, Chrome Plated, Std: Each	1
05-PM-LV10	-Lens Color: Clear	1

01/30/2018

Page 12

25-PH-LT84	LED Lights: Programmable, Single Light	1
05-PN-KPM6	Additional Warning Lts : (2) Whelen M6 Lights	1
05-PH-LF20	M6 Series Flange, Chrome Plated, Std: Each	2
05-PM-LRG3	Light: Whelen M6, LED, RED LED/CLEAR Lens, Programmable	2
Program # 91 Double Flash 150		
05-PL-LY38	LED Color for Above M6 LED : RED	2
05-PM-LV10	Lens Color: Clear	2
25-PH-LT84	LED Lights: Programmable, Single Light	2
05-PS-LC63	Location: On REAR Kick plate, (1) each side	1
Below tail lights, on rear of module		
ZZ-ZZ-ZZZZ		1
ZZ-ZZ-ZZZZ		1
05-ZZ-ZZZZ		1
ELECTRICAL CELL 3		1
06-00-0005	Customer Supplied Part(s) : Yes See account	1
1) Two Customer Supplied Antenna's with Coax		
2) Customer Supplied GPS Antenna		
3) Two Customer Supplied Radio Cables		
4) Two Customer Supplied Radio Heads		
5) One Customer Supplied Radio Trunk		
06-00-0001		1
06-AA-0320	Headlight Flasher Special switching	1
Dealer to add note and explain special switching requirement. Pricing is subject to change based on complexity of request.		
06-AL-47SU	Hand Held Spot Light: None	1
Not Require by KKK-F		
06-BA-Q632	Battery Switch: Cole Hersee 2484-16 Paddle, Medium Duty, center console	1
Cole Hersee Paddle style battery switch powers up and shuts down the CONVERSION only!		
Chassis related circuits shall remain wired in the OEM configuration per Ford QVM Bulletin No 63.		
SWITCH LOCATION: Drivers' side of center cab console.		
With Face Plate LABEL		
06-BA-3FW4	Batteries Wired: Parallel for higher amperage	1
ZZ-ZZ-ZZZZ		1
06-EB-13M2	Cabinet Light(s) : "DAY BRIGHT" LED Light, Each	5
Must state locations for light(s) : Cabinet K1, K2, B, D and F		

PART NO	DESCRIPTION	QTY
05-IL-13S0	Cab Interior Lights Switching: in Patient Area Console	5
06-EC-0559	POWER Door Locks: Module Doors Freightliner M2 Mod	1
06-EC-0507	Door Locks, Tied into OEM System Freightliner M2	1
Module power locks are tied to the Chassis power lock system		
06-EC-0513	Magnadyne Keyless entry Fob: Unlocks Chassis and Mod Doors	1
Must also operate the Module Power Door Locks Optioned.		
06-EC-05C9	Door Lock Switches : Integrated in Interior Entry door Handles	1
(2) HAND-ILS		
SWIT-32L		
BOOT-01		
06-EC-05K0	ONLY the following doors shall have power door locks:	1
06-EC-05M1	Electric Door Lock: (M-1) Left Front Compartment	1
06-EC-05M2	Electric Door Lock: (M-2) Left Middle Compartment	1
06-EC-05M4	Electric Door Lock: (M-3) Left Rear Compartment	1
06-EC-05M6	Electric Door Lock: Rear Access Doors	1
06-EC-05M7	Electric Door Lock: (M-5) Right Rear Compartment	1
06-EC-05N0	Electric Door Lock: Curbside Access Door	1

01/30/2018

Page 13

<b>06-EC-05N1</b>	<b>  -Electric Door Lock: (M-7) Right Front Compt</b>	<b>1</b>
	MTB to cut mounting holes per provided drawing.	
<b>06-EC-0816</b>	<b>  -Location: By Curbside Door</b>	<b>1</b>
	MTB to cut mounting holes per provided drawing.	
<b>06-EC-2800</b>	<b>  -Door Unlock Switch, Momentary, Exterior, hidden</b>	<b>1</b>
	BOOT-01	
	NOTE: Installation of Remote Door Lock Switch feature may increase likelihood of unauthorized entry into vehicle. By checking this option, purchaser further agrees to hold REV or chassis manufacturer harmless for any loss of vehicle or contents caused by unlawful access.	
<b>06-EC-0802</b>	<b>  -Location: Front Grille/Bumper Area</b>	<b>1</b>
<b>06-EC-4300</b>	Back-up Alarm: Standard	1
	<b>  -Back-up Notification: Zone Defense, S.Z.D.397HDB.SAF (2) Sensor System</b>	
	(2) sensors as possible installed at the rear of the ambulance	
	(1) audio speaker mounted in chassis cab, rearward left shoulder ceiling	
	(1) weatherproof connection system	
	ship loose any remaining spare parts.	
<b>06-EC-CBV7</b>	<b>Circuit Board, 12V: Multiplex Weldon V-Mux, Freightliner</b>	<b>1</b>
	Includes the Following Items, please add to order:	
	Rear Digital Thermostat/Control for A/C, includes front also	
	Oxygen Contents Gauge front and back	
<b>06-EC-CB07</b>	<b>  -Circuit Protection, 12V: FET Auto-reset</b>	<b>1</b>
	-	
<b>06-EC-SPUZ</b>	<b>  -Cab Console Panel: Weldon V-MUX Vista IV #1</b>	<b>1</b>
	CAMR-VCC155	

PART NO	DESCRIPTION	QTY
	CABL-CEC50	
<b>06-EC-SPV0</b>	<b>  -Patient Area Panel: Weldon V-MUX Vista IV #2</b>	<b>1</b>
<b>06-EC-SPA1</b>	<b>  -Switch Panel Located: Streetside A/A</b>	<b>1</b>
<b>06-FS-1107</b>	<b>  -Sequencer, Weldon VMUX , with load manager,</b>	<b>1</b>
	Scribe fit to OEM Dash and cab floor.	
<b>06-RR-23M1</b>	<b>  -Cab Console SWITCH PANEL: FL-M2</b>	<b>1</b>
<b>06-RR-23A1</b>	<b>  -Engraved LOGO: AEV TraumaHawk</b>	<b>1</b>
<b>07-RR-02A0</b>	<b>  -Drink Holder: (2) In Cab Console, Big Gulp Size</b>	<b>2</b>
<b>07-RR-02F0</b>	<b>  -Note Book Slot: Single Full width by 6" wide</b>	<b>1</b>
<b>07-RR-2301</b>	<b>  -Customer Radio: Customer Supplied installed in Console</b>	<b>1</b>
<b>07-RR-24A0</b>	<b>  -Console Finish: Black, Textured "Easy Grip"</b>	<b>1</b>



01/30/2018

Page 14

<b>07-ZZ-ZZZZ</b>	-		<b>1</b>
06-EC-GR01	Ground Straps, Module to Frame: (Qty 4) Braided		1
	Grind/Clean each ground site on the OEM frame to bare steel.		
	Use 3/8" - UNC x 1 1/2", Grade 8 hex head bolts, Nuts, and external tooth lock washers. Tighten to minimum 20 Ft/Lb.		
06-IA-0001	Converter , 125V to 12V: NONE		1
<b>06-IG-0310</b>	<b>Inverter : Vanner 20-1050 CUL-DC Full Mod</b>		<b>1</b>
	INVE-1050DC		
<b>06-EC-03AS</b>	<b>  -Portable Equip Charging Circuits: Included in Inverter</b>		<b>1</b>
<b>06-EC-03AA</b>	<b>  -PREWIRE LOCATION: (1)Cab Console, (1) Behind A/A</b>		<b>1</b>
<b>06-EC-03C9</b>	<b>  -Portable Equip Pwr Source: Ignition and/or Shoreline</b>		<b>1</b>
	Reference 3.7.7.2 and Figure 7 in KKK-A-1822E		
<b>06-IG-03A0</b>	<b>  -Battery Charger/Conditioner: 55A Built into Inverter</b>		<b>1</b>
<b>06-IG-0003</b>	<b>  -Built-in Battery Charger: Enable Wire to Batteries</b>		<b>1</b>
<b>06-IG-04L7</b>	<b>  -Inverter Location: M-1A (ULF) Compartment</b>		<b>1</b>
06-MC-0901	Low Voltage Buzzer: Installed, Multiplex units		1
	<b>COMMUNICATION RADIO(S) RELATED</b>		<b>1</b>
06-00-0001	-		1
	<b>RADIO POWER</b>		<b>1</b>
06-EC-03A0	-Radio Power No 1: 30A, Pos and Neg, 10 awg Wires		1
<b>06-EC-03C1</b>	<b>  -Radio Power Source: Ignition Switch Hot</b>		<b>1</b>
<b>06-EC-03G2</b>	<b>  -LOCATION: Behind Driver's Seat</b>		<b>1</b>
06-EC-03A2	-Radio Power No 2: 30A, Pos and Neg, 10 awg Wires		1
<b>06-EC-03C1</b>	<b>  -Radio Power Source: Ignition Switch Hot</b>		<b>1</b>
<b>06-EC-03J0</b>	<b>  -LOCATION: Inside Cab Center Console</b>		<b>1</b>
06-EC-03A3	-Radio Power No 3: 30A, Pos and Neg, 10 awg Wires		1
<b>06-EC-03C0</b>	<b>  -Radio Power Source: Battery (Constant) Hot</b>		<b>1</b>
<b>06-EC-03E0</b>	<b>  -LOCATION: Behind Action Area Board</b>		<b>1</b>
06-EC-03A4	-Radio Power No 4: 30A, Pos and Neg, 10 awg Wires		1
<b>06-EC-03C1</b>	<b>  -Radio Power Source: Ignition Switch Hot</b>		<b>1</b>
<b>06-EC-03E0</b>	<b>  -LOCATION: Behind Action Area Board</b>		<b>1</b>
06-EC-03A5	-Radio Power No 5: 30A, Pos and Neg, 10 awg Wires		1
<b>06-EC-03C0</b>	<b>  -Radio Power Source: Battery (Constant) Hot</b>		<b>1</b>

PART NO	DESCRIPTION	QTY
<b>06-EC-03J0</b>	<b>  -LOCATION: Inside Cab Center Console</b>	<b>1</b>
06-EC-03A6	<b>  -Radio Power No 6: 30A, Pos and Neg, 10 awg Wires With Buss Bar</b>	<b>1</b>
<b>06-EC-03C1</b>	<b>  -Radio Power Source: Ignition Switch Hot</b>	<b>1</b>
06-EC-03CK	<b>  -(2) Buss Bar 150 Amp, Dual Bus Plus 20 Stud 5 Gang 1/4"</b>	<b>2</b>
	<b>(1) TERM-2723B</b>	
	<b>Main power with Stainless steel connections and removable cover</b>	
<b>06-EC-03J0</b>	<b>  -LOCATION: Inside Cab Center Console</b>	<b>1</b>
	<b>ANTENNA LEADS</b>	<b>1</b>
06-RR-0100	<b>  -Coaxial Cable, No 1: With Antenna Customer Supplied</b>	<b>1</b>
06-RR-01O1	<b>  -ORIGINATION POINT: Cab Roof</b>	<b>1</b>
06-RR-01P0	<b>  -Port Plate: None</b>	<b>1</b>
06-RR-01T1	<b>  -TERMINATION POINT: Behind Passenger's seat w/ 36" Tail</b>	<b>1</b>
06-RR-0101	<b>  -Coaxial Cable, No 2: With Antenna Customer Supplied</b>	<b>1</b>
06-RR-01O2	<b>  -ORIGINATION POINT: Left Front Corner Above Front S/S Dome Light</b>	<b>1</b>
06-RR-01P0	<b>  -Port Plate: None Access thru dome light</b>	<b>1</b>
<b>06-RR-01T1</b>	<b>  -TERMINATION POINT: Behind Passenger's seat w/ 36" Tail</b>	<b>1</b>
06-RR-0102	<b>  -GPS Antenna: Customer Supplied and Installed</b>	<b>1</b>
06-RR-01O3	<b>  -ORIGINATION POINT: Cab Roof</b>	<b>1</b>
06-RR-01P0	<b>  -Port Plate: None</b>	<b>1</b>
<b>06-RR-01T7</b>	<b>  -TERMINATION POINT: Center Console w/ 36" Tail</b>	<b>1</b>
<b>06-RR-1100</b>	<b>  -Radio Cables, Customer Supplied prior to production, Installed</b>	<b>1</b>

01/30/2018

Page 15

<b>NOTE: Run One Radio Cable From Console to Behind Passenger Seat and Run One Cable From Action Are to Behind Passenger Seat</b>		
<b>06-RR-1100</b>	<b><i>  -Radio Trunk, Customer Supplied prior to production, Installed</i></b>	<b>1</b>
<b>NOTE: Installed Behind Passenger Seat</b>		
06-RR-1809	-Patient Area Radio : None	1
<b>06-EC-2730</b>	<b><i>  -Intercom, Fire Com System: Installed 5100D-6 wired</i></b>	<b>1</b>
<b>Digital Intercom (#5100D)</b>		
<b>(5) UH-51 under helmet wired headsets</b>		
<b>(1) UH-51S wired under helmet slotted radio transmitter</b>		
<b>(6) Headset Hooks (520-0676-00) black</b>		
<b>(6) HM-10 headset module single</b>		
<b>(1) MR-8X Motorola interface cable 4 foot</b>		
<b>NOTE: Will Need to Get More Specifics From Customer to Get an Accurate Quote From Firecom</b>		
<b>ZZ-ZZ-ZZZZ</b>	<b><i>  -</i></b>	<b>1</b>
06-SO-0000	125V SHORE LINE AND OUTLETS	1
06-00-0001	-	1
<b>06-SO-0500</b>	<b><i>  -Shore Line Inlet: 20A Super Auto Eject, ILOS</i></b>	<b>1</b>
<b>06-SO-00L4</b>	<b><i>  -Inlet location: Left Rear of Modular Box</i></b>	<b>1</b>
<b>See "Drawing"</b>		
<b>06-SO-0801</b>	<b><i>  -Indicator Light, Shore line: Weather proof, power by SL, Green</i></b>	<b>1</b>
<b>Indicator light located above shore line inlet.</b>		
<b>06-SO-1015</b>	<b><i>  -Cover, Red, Shore Line Inlet : 20A Super Auto Eject, ILOS</i></b>	<b>1</b>
<b>ZZ-ZZ-ZZZZ</b>	<b><i>  -</i></b>	<b>1</b>
<b>06-SO-10TT</b>	<b><i>  -Inpower Timer: VCM-05-01SF, Installed</i></b>	<b>1</b>
<b>TIME-VCM05</b>		
<b>VCM-05-01SF</b>		
<b>NOTE: This allows the auto eject to be wired to the ignition switch ILO splicing into the OEM starter circuit and is required any this vehicle</b>		

PART NO	DESCRIPTION	QTY
<b>06-SO-0400</b>	<b><i>  -Shore Line Inlet No 2: 20A Super Auto Eject, IATS</i></b>	<b>1</b>
<b>NOTE: For Danhard 110 System</b>		
<b>06-SO-00L2</b>	<b><i>  -Inlet location: Left Rear of Modular Box</i></b>	<b>1</b>
<b>06-SO-0801</b>	<b><i>  -Indicator Light, Shore line: Weather proof, power by SL, Green</i></b>	<b>1</b>
<b>Indicator light located above shore line inlet.</b>		
<b>06-SO-1020</b>	<b><i>  -Cover, Blue, Shore Line Inlet : 20A Super Auto Eject, ILOS</i></b>	<b>1</b>
<b>ZZ-ZZ-ZZZZ</b>	<b><i>  -</i></b>	<b>1</b>
06-SO-1400	-**125 Volt OUTLETS**	1
06-SO-1401	-125 VAC Outlet, No 1: 15A, Hospital Grade, IVORY	1
<b>All 125 VAC outlets shall be back lighted when power is applied to the outlet.</b>		
06-SO-14L1	-LOCATION: Action Area, standard location	1
06-SO-14O2	-Outlet mounting ORIENTATION: Vertical	1
<b>ZZ-ZZ-ZZZZ</b>	<b><i>  -</i></b>	<b>1</b>
06-SO-1402	-125 VAC Outlet, No 2: 15A, Hospital Grade, IVORY	1
<b>06-SO-14L1</b>	<b><i>  -LOCATION: Action Area, standard location</i></b>	<b>1</b>
06-SO-14O2	-Outlet mounting ORIENTATION: Vertical	1
<b>ZZ-ZZ-ZZZZ</b>	<b><i>  -</i></b>	<b>1</b>
<b>06-SO-1403</b>	<b><i>  -125 VAC Outlet, No 3: 15A, Hospital Grade, IVORY</i></b>	<b>1</b>
<b>06-SO-14L2</b>	<b><i>  -LOCATION: Curbside Rear see Drawing</i></b>	<b>1</b>
<b>06-SO-14O2</b>	<b><i>  -Outlet mounting ORIENTATION: Vertical</i></b>	<b>1</b>
<b>ZZ-ZZ-ZZZZ</b>	<b><i>  -</i></b>	<b>1</b>

01/30/2018

Page 16

<b>06-SO-1600</b>	<b>-Outlet, Power Strip, 125 VAC, 6-plex 3 foot cord IATS</b>	<b>1</b>
	RECP-PS6	
	Surface mount the power strip.	
	Please declare if outlet for plug in can be exposed or hidden: Outlet Hidden Behind Action Area Board	
	Location of power strip: Action Area	
<b>06-SO-1491</b>	<b>-125 VAC Outlet, No : 15A, Hospital Grade, IVORY, For Power Strip</b>	<b>1</b>
<b>06-SO-14L1</b>	<b>-LOCATION: Action Area, standard location</b>	<b>1</b>
<b>06-SO-1402</b>	<b>-Outlet mounting ORIENTATION: Vertical</b>	<b>1</b>
<b>ZZ-ZZ-ZZZZ</b>	<b>-</b>	<b>1</b>
<b>06-SO-1100</b>	<b>**INTERIOR 12 Volt OUTLETS**</b>	<b>1</b>
<b>06-SO-10XZ</b>	<b>-12 Volt outlets two separate single outlets</b>	<b>1</b>
<b>06-SO-10Y0</b>	<b>-12V Outlet, No 1: Power Point Single Wire thru Med Isolator</b>	<b>1</b>
<b>06-SO-11L1</b>	<b>-LOCATION: Action Area, standard location</b>	<b>1</b>
<b>06-SO-1402</b>	<b>-Outlet mounting ORIENTATION: Vertical</b>	<b>1</b>
<b>06-SO-1911</b>	<b>-Power Source: Medical Isolator , Ignition Hot</b>	<b>1</b>
<b>ZZ-ZZ-ZZZZ</b>	<b>-</b>	<b>1</b>
<b>06-SO-1102</b>	<b>-12V Outlet, No 2: Power Point Wire thru Med Isolator</b>	<b>1</b>
<b>06-SO-11L2</b>	<b>-LOCATION: CS Wall Front, see print</b>	<b>1</b>
<b>06-SO-1402</b>	<b>-Outlet mounting ORIENTATION: Vertical</b>	<b>1</b>
<b>06-SO-1913</b>	<b>-Power Source: The SAME as outlet No 1</b>	<b>1</b>
<b>ZZ-ZZ-ZZZZ</b>	<b>-</b>	<b>1</b>
<b>06-SO-1103</b>	<b>-12V Outlet, No 3: Power Point Wire thru Med Isolator</b>	<b>1</b>
<b>06-SO-11L8</b>	<b>-LOCATION: In Cab Console on Driver Side</b>	<b>1</b>
<b>06-SO-1402</b>	<b>-Outlet mounting ORIENTATION: Vertical</b>	<b>1</b>
<b>06-SO-1913</b>	<b>-Power Source: The SAME as outlet No 1</b>	<b>1</b>
<b>ZZ-ZZ-ZZZZ</b>	<b>-</b>	<b>1</b>
<b>06-SO-1124</b>	<b>-12V Outlets, Double Receptacle (SOCK-04C), IATS</b>	<b>1</b>
<b>06-SO-1911</b>	<b>-Power Source: Medical Isolator , Ignition Hot</b>	<b>1</b>
<b>26-SO-11L1</b>	<b>-LOCATION: Cab Console, Passenger Side Facing Dash</b>	<b>1</b>
<b>ZZ-ZZ-ZZZZ</b>	<b>-</b>	<b>1</b>
<b>06-SO-1155</b>	<b>-12V Outlet, DUAL USB New Style Additional : (3) Installed</b>	<b>3</b>
	Includes waterproof cover.	
	DUAL USB outlet	
	SOCK-USBW	

PART NO	DESCRIPTION	QTY
<b>26-SO-11L1</b>	<b>-LOCATION: (1) in A/A, (1) Pass Side of Console, (1) Front of Console Down Low</b>	<b>3</b>
<b>ZZ-ZZ-ZZZZ</b>	<b>-</b>	<b>3</b>
<b>06-SS-070C</b>	<b>Siren: Whelen, WS295HFSC9, M-2</b>	<b>1</b>
<b>06-SS-SW01</b>	<b>-Siren / Horn Switch: In Cab Console</b>	<b>1</b>
	This switch shall select horn ring output: Siren Functions OR OEM Horn	
<b>06-SS-13B0</b>	<b>Air Horn System: OEM Supplied and Installed</b>	<b>1</b>
<b>06-SS-U000</b>	<b>Siren No 2: Whelen Howler Pre Wire</b>	<b>1</b>
	NOTE: Howler Does not have a Bracket for a Medium Duty so AEV will not Fabricate and Install.	
	<b>CABINET SHOP Modular</b>	<b>1</b>
<b>ZZ-ZZ-ZZZZ</b>	<b>-</b>	<b>1</b>
<b>07-00-0001</b>	<b>ALL DIMENSIONS ON ORDER WILL HAVE A VARIABLE OF + OR 1/4"</b>	<b>1</b>
	Unless specified as a minimum dimension.	
<b>ZZ-ZZ-ZZZZ</b>	<b>-</b>	<b>1</b>
	<b>Cabinet Configuration</b>	<b>1</b>
<b>07-00-MC83</b>	<b>Mica Colors: Gloss White over Stainless Steel</b>	<b>1</b>
	Parting Line: C/S: Top of squad bench including rear filler.	
	S/S: To CPR side seat.	

01/30/2018

Page 17

	Stainless Steel on above areas only. No other cabinet gets stainless, unless specified otherwise below.	
07-AS-1200	<b> -Stainless Steel FACE of Squad Bench including rear filler</b>	<b>1</b>
ZZ-ZZ-ZZZZ	<b> -</b>	<b>1</b>
07-00-PH01	<b> -Window Handles: Full Length Extruded</b>	<b>1</b>
07-01-SEH0	<b> -Attendant Seat EVS child Safety Seat 6 Deg with 6pt Black restraint</b>	<b>1</b>
	ARMRESTS are not permitted on this seat as of 02-15-16	
	SEAT-LOGO AEV REV	
	<b> -BASE: Swivel base for EVS Child Seat Option</b>	
	<b>(2) Position Swivel, Forward or Rearward, Only</b>	
	<b>NOTE: Center Attendant Seat With Cot</b>	
07-AC-6401	AC CABINET: Evaporator, Std Location Behind Att Seat	1
07-BH-6404	ELECTRICAL CABINET: Behind Att Seat, Freightliner	1
07-CA-04A8	<b>Cabinet, (3) Glove Storage, over C/S Entry Door</b>	<b>1</b>
07-DR-LX04	<b> -Door: Overlay He, 3/8" Lexan 3-glove dispense thru</b>	
07-HW-SO11	<b> -Round Pull Latch: Non-locking Chrome Finish</b>	<b>1</b>
	<b> -Stowage rating label Southco round latch 10 pounds applied each</b>	
	A label shall be applied for any door, drawer secured by a Round Southco latch indicating its ability	
	<b> -</b>	
07-CA-0300	<b>CURBSIDE UPPER: Over S/B, Mods</b>	<b>1</b>

PART NO	DESCRIPTION	QTY
07-DR-LX27	<b> - (K) Doors: Dual Flip Up 3/8" Lexan</b>	<b>1</b>
07-HW-SO11	<b> -Round Pull Latch: Non-locking Chrome Finish</b>	<b>1</b>
	A label shall be applied for any door, drawer secured by a Round Southco latch indicating its ability	
11-X0-0010	<b> -Stowage rating label Southco round latch 10 pounds applied each</b>	<b>1</b>
	to restrain 10 pounds of contents within the stowage area.	
07-ZZ-ZZZZ	<b> -</b>	<b>1</b>
07-ZZ-ZZZZ	<b> -</b>	1
07-CA-VEN7	<b> -Plastic Vent: (2) Total, 1 column x 8 row, Vent 01</b>	1
07-CA-2100	<b> -TRIM: U-shaped Door, J-trim opening</b>	1
07-HW-HIN1	<b> -Hinge: 1 1/2" Stainless Steel Piano Hinge</b>	1
11-X0-0010	<b> -Stowage rating label Southco round latch 10 pounds applied each</b>	<b>1</b>
	to restrain 10 pounds of contents within the stowage area.	
07-ZZ-ZZZZ	<b> -</b>	1

01/30/2018

Page 18

07-RF-CADR	-Check the specified Walk through Door type (Station 5)	1
<b>07-RF-I164</b>	<b>  -Cabinet I-1: DELETE</b>	<b>1</b>
07-ZZ-ZZZZ	-	1
<b>07-RF-I1MD</b>	<b>  -Cabinet I-2: DELETE</b>	<b>1</b>
<b>07-RF-I268</b>	<b>  -Cabinet I-3: DELETE</b>	<b>1</b>
07-ZZ-ZZZZ	-	1
07-RR-0064	Right Rear Cabinet: Cover over M-5 Compartment	1
07-ZZ-ZZZZ	-	1
07-SA-0000		1
07-SB-MD01	SQUAD BENCH: Medium Duty	1
<b>07-DW-0010</b>	<b>  -Drawer Cabinet Head of Bench: (2) Mica-wood body, Mica inside and out</b>	<b>1</b>
	<b>NOTE: Two Drawers Above Sharps/Trash Drawer With Solid Surface Countertop</b>	
<b>07-CA-4900</b>	<b>  -1/2" Solid Surface Area Tray:</b>	<b>1</b>
	The tray shall have a lip. The tray lip shall come up to the front and overlay the face.	
<b>07-CA-4T22</b>	<b>  -Gibraltar (Solid Surface) Material COLOR: Milk Spectra (White)</b>	<b>1</b>
<b>07-DR-WD15</b>	<b>  -Drawer Front: Flush Fitted</b>	<b>1</b>
<b>07-CA-2100</b>	<b>  -TRIM: U-shaped Door, J-trim opening</b>	<b>1</b>
<b>07-HW-SO11</b>	<b>  -Round Pull Latch: Non-locking Chrome Finish</b>	<b>2</b>
<b>11-X0-0010</b>	<b>  -Stowage rating label Southco round latch 10 pounds applied each</b>	<b>2</b>
	A label shall be applied for any door, drawer secured by a Round Southco latch indicating its ability to restrain 10 pounds of contents within the stowage area.	
<b>07-HW-SL01</b>	<b>  -Drawer Slides: Full Extension, Detachable</b>	<b>1</b>
07-SB-0001	-See Upholstery Section for Post and Wheel Cup info	1
<b>07-SB-1101</b>	<b>  -Bio-waste/Sharps No 1: Roll-out DRAWER</b>	<b>1</b>
<b>07-HW-SO11</b>	<b>  -Round Pull Latch: Non-locking Chrome Finish</b>	<b>1</b>
<b>11-X0-0010</b>	<b>  -Stowage rating label Southco round latch 10 pounds applied each</b>	<b>1</b>
	A label shall be applied for any door, drawer secured by a Round Southco latch indicating its ability to restrain 10 pounds of contents within the stowage area.	

PART NO	DESCRIPTION	QTY
<b>07-SB-0998</b>	<b>  -LOCATION: At head of Squad Bench, Roll out toward aisle</b>	<b>1</b>
<b>07-SB-1005</b>	<b>  -WASTE CONTAINER: 6 Quart</b>	<b>1</b>
<b>07-SB-1008</b>	<b>  -SHARPS CONTAINER: 2-Gallon Sharps-A-Gator (CONT-02)</b>	<b>1</b>
<b>ZZ-ZZ-ZZZZ</b>	<b>  -</b>	<b>1</b>
07-SB-1001	-Storage Under Lid Configure to M-6 Compartment Size	1
07-SB-LID2	-Squad Bench Lids: Split 2-section	1
07-SB-LH00	-Hinge, Squad Bench Lid(s): Butt Style Hinges	1
07-SB-LH03	-Lid Checks: Gas shock, Dual Action	2
07-SB-LH07	-Latch, Squad Bench Lid: Slam Action Paddle, W keeper Compliant J3058	2
11-X0-0030	-Stowage rating label Squad bench interior, entire area 80 lbs	2
	A label shall be applied near the squad bench storage area indicating the latches ability to restrain 80 pounds across the entire area. These latches were tested to SAE J3058 standards to 80 pounds and found passing. The operator should not exceed the 80 pound weight rating.	
07-TR-SB01	-Edge Trim, Lids: Band w/ Laminate and J-Trim Protection	1
<b>ZZ-ZZ-ZZZZ</b>	<b>  -</b>	<b>1</b>
08-MH-1400	-Restraint Net, Black, 7 point detachable, at head of S/B, Mod	1
	Seven (7) NET Attachment Points:	
	Black in color.	
	NETS-MOD2	
08-ZZ-ZZZZ	-	1
<b>ZZ-ZZ-ZZZZ</b>	<b>  -</b>	<b>1</b>
07-TC-0000		1
07-TC-6402	TOP CABINETS, Med Std	1
<b>07-TC-A642</b>	<b>  -Cabinet A: Danhard Location</b>	<b>1</b>
<b>07-TC-B642</b>	<b>  -Cabinet B: Non Angled W/Knox Medvault In Front of Cabinet</b>	<b>1</b>
<b>07-TS-1200</b>	<b>  -Shelf Track: Small alum Unistrut type</b>	<b>1</b>
<b>07-CA-0600</b>	<b>  -(1) Shelf: Adjustable with Alum Trim</b>	<b>1</b>
<b>07-CB-DR31</b>	<b>  -Doors; Cabinet B Secure Latch Restocking Sliding Window Top hinged</b>	<b>1</b>

01/30/2018

Page 19

<b>11-X0-0016</b>	<b> -Stowage rating label Secure Latch Restocking Sliding Window 30 pounds applied</b>	<b>1</b>
	A label shall be applied for any secure latch restocking sliding window system indicating its ability to restrain 30 pounds of contents within the stowage area.	
07-ZZ-ZZZZ	-	1
07-WC-0000		1
<b>07-WC-6411</b>	<b>WALL CABINET: No CPR Seat With Extended Action Area</b>	<b>1</b>
<b>07-WC-AA01</b>	<b> -Action Area: Standard</b>	<b>1</b>
<b>07-WC-AS21</b>	<b> -A/A Tray: Stainless Steel, Countertop</b>	<b>1</b>
	<b>NOTE: No Lips on Action Area Countertop</b>	
<b>07-WC-AA30</b>	<b> -Bio-waste/Sharps A/A: None</b>	<b>1</b>
<b>ZZ-ZZ-ZZZZ</b>	-	<b>1</b>
<b>07-WC-AABD</b>	<b> -Action Area Board: See Station No 6 for content</b>	<b>1</b>
<b>07-ZZ-ZZZZ</b>	-	<b>1</b>
<b>07-WC-C003</b>	<b> -Cabinet C: Norcold Fridge Location</b>	<b>1</b>
<b>07-WC-D641</b>	<b> -Cabinet D: Rear of Cabinet B</b>	<b>1</b>
<b>07-TS-1200</b>	<b> -Shelf Track: Small alum Unistrut type</b>	<b>1</b>
<b>07-CA-0600</b>	<b> - (1) Shelf: Adjustable with Alum Trim</b>	<b>1</b>
<b>07-CB-DR37</b>	<b> -Doors; Cabinet D Secure Latch Restocking Sliding Window Top hinged</b>	<b>1</b>
<b>11-X0-0016</b>	<b> -Stowage rating label Secure Latch Restocking Sliding Window 30 pounds applied</b>	<b>1</b>
	A label shall be applied for any secure latch restocking sliding window system indicating its ability to restrain 30 pounds of contents within the stowage area.	
<b>07-ZZ-ZZZZ</b>	-	<b>1</b>
<b>07-WC-E003</b>	<b> -Cabinet E: DELETE</b>	<b>1</b>
<b>07-ZZ-ZZZZ</b>	-	<b>1</b>
<b>07-WC-F641</b>	<b> -Cabinet F: Standard</b>	<b>1</b>
<b>07-TS-1200</b>	<b> -Shelf Track: Small alum Unistrut type</b>	<b>1</b>
<b>07-CA-0600</b>	<b> - (1) Shelf: Adjustable with Alum Trim</b>	<b>1</b>

PART NO	DESCRIPTION	QTY
<b>07-CB-DRLY</b>	<b> -Door: Single Overlay Lexan Hinged Right</b>	<b>1</b>
<b>07-ZZ-ZZZZ</b>	-	<b>1</b>
<b>07-WC-O101</b>	<b> -Cabinet O1: DELETE</b>	<b>1</b>
<b>ZZ-ZZ-ZZZZ</b>	-	<b>1</b>
<b>07-WC-SS06</b>	<b> -Side Seat: NONE (DELETE)</b>	<b>1</b>
<b>ZZ-ZZ-ZZZZ</b>	-	<b>1</b>
<b>07-WC-TA01</b>	<b> -Telemetry Area: NONE With Extended Action Area</b>	<b>1</b>
<b>ZZ-ZZ-ZZZZ</b>	-	<b>1</b>
<b>08-SE-SB10</b>	<b> -P6 6-Point Restraint System with No CPR Seat</b>	<b>1</b>
<b>08-SE-SB28</b>	<b> - (2) on Squad Bench, (0) CPR Side Seat</b>	<b>1</b>
<b>08-SE-SB70</b>	<b> -S/B: (3) Sec patient restraints 9" Sleeves Face of Bench</b>	<b>1</b>
<b>08-SE-SB76</b>	<b> -S/B: (3) Sec patient restraints 5" Sleeves By Hinge</b>	<b>1</b>
<b>ZZ-ZZ-ZZZZ</b>	-	<b>1</b>
<b>ZZ-ZZ-ZZZZ</b>	-	<b>1</b>
<b>07-ZZ-ZZZZ</b>		<b>1</b>
<b>CABINET SET CELL 4 MOD</b>		<b>1</b>
<b>08-00-00CP</b>	<b>Sub Floor, 3/4" Composite, ILOS</b>	<b>1</b>
<b>ZZ-ZZ-ZZZZ</b>	-	<b>1</b>
<b>08-00-FL30</b>	<b>Flooring: Lonplate II #424 Gun Metal (Dark Gray)</b>	<b>1</b>
<b>08-00-FL01</b>	<b> -Flooring Main Edge: 3" Recessed (1/2" deep) roll-up</b>	<b>1</b>
<b>08-AS-0001</b>	<b> -Rear Threshold, Stainless, 6" Wide x Full Width at rear doors</b>	<b>1</b>
	Install safety yellow with diagonal stripes nonskid tape over threshold.	
<b>08-AS-0006</b>	<b> -C/S Stepwell Threshold, Polished Diamond Plate</b>	<b>1</b>
<b>ZZ-ZZ-ZZZZ</b>	-	<b>1</b>
<b>08-ZZ-ZZZZ</b>	-	<b>1</b>
<b>08-CS-0001</b>	<b>COT MOUNT HARDWARE: (Full Size Mod)</b>	<b>1</b>
<b>08-CR-09PL</b>	<b> -Cot Mount: Stryker, No 6390, Power Load, Installed</b>	<b>1</b>
	Not Compatible with cots other than Stryker!	



01/30/2018

Page 20

	This item priced for Domestic USA usage only.	
	>>> Caution, Power load head consumes floor space toward attendant seat. Spacing review between seat and cot is recommended. >>	
08-CR-09SM	<b> No Bolt On Stryker Antler Required.</b>	1
08-CR-1002	<b> 12v power feed location FRONT for Stryker power load 6390</b>	1
	The 12 volt feed will be drilled and fed through the template FRONT hole for a Stryker power load system. The 12volt power shall be brought through the floor, with Heat shrink connectors installed.	
08-CS-00PM	<b> Cot Position No 1: PRIMARY SIDE POSITION ONLY</b>	1
	<b>Maintain 12" between Cot and S/B.</b>	
	<b>NOTE: Mount 16" to Center From Street Side Wall Cabinet</b>	
08-CS-2000	<b> Primary Cot position under floor reinforcement</b>	1
	Install 8 inch wide by 5 long 1/2" aluminum reinforcement at primary cot position. (Primary cot position only - REV Std)	
	<b>**If custom location is desired, must be specified below.</b>	
08-CS-3009	<b> Cot mount set up for: Stryker Power-Pro 6506</b>	1
08-CS-19A5	<b> Cot Stop, Block: Stryker Power/Performance load. Install hook with kit</b>	1
ZZ-ZZ-ZZZZ	<b> </b>	1
08-CS-19U1	<b> Q Straint System: NONE</b>	1
08-OS-04ST	<b>OXYGEN / AIR / VACUUM System:</b>	1
08-OS-0401	<b> Oxygen Outlet No 1: Amico Console Ohmeda/Ohio Diamond Style</b>	1
	Part No: OUTL-AOB	
08-OS-040A	<b> LOCATION: Action Area</b>	1
08-ZZ-ZZZZ	<b> </b>	1
08-OS-0402	<b> Oxygen Outlet No 2: Amico Console Ohmeda/Ohio Diamond Style</b>	1

PART NO	DESCRIPTION	QTY
08-OS-040A	<b> LOCATION: Action Area</b>	1
08-ZZ-ZZZZ	<b> </b>	1
08-OS-0403	<b> Oxygen Outlet No 3: Amico Console Ohmeda/Ohio Diamond Style</b>	1
08-OS-040D	<b> LOCATION: Curbside Wall, over the head of the S/B</b>	1
08-ZZ-ZZZZ	<b> </b>	1
08-OS-0404	<b> Oxygen Outlet No 4: Amico Console Ohmeda/Ohio Diamond Style</b>	1
08-OS-040C	<b> LOCATION: Center Pad of Liner Panel, Over Head/Chest</b>	1
08-ZZ-ZZZZ	<b> </b>	1
ZZ-ZZ-ZZZZ	<b> </b>	1
ZZ-ZZ-ZZZZ	<b> </b>	1
ZZ-ZZ-ZZZZ	<b> </b>	1
ZZ-ZZ-ZZZZ	<b> </b>	1
ZZ-ZZ-ZZZZ	<b> </b>	1
08-OS-13Y0	<b> Rack No 1: M/H cylinder Adjustable W QR-MV &amp; Zico Pull Straps compliant</b>	1
	Fits cylinders 7" diameter or more.	
08-OS-11G1	<b> Cylinder Type: OXYGEN Green Colored Hose</b>	1
	Regulator connection Nut: 9/16" RH thread.	
08-OS-1301	<b> Rack Location: Left Front, wall #2 near wall #3</b>	1
08-OS-132M	<b> Set up For M cylinder</b>	1
08-OS-1902	<b> Regulator Wrench: Cast aluminum, OXYGEN w/ cable lanyard</b>	1
ZZ-ZZ-ZZZZ	<b> </b>	1
08-OS-1400	<b> Electric Oxygen, 12V solenoid valve w/ manual by-pass</b>	1
	Location: In Action Area	
08-OS-2306	<b> -(3) SCBA Brackets: Zico Model SC-50-H-5-SF Each</b>	3
	<b>Walkaway spring clip bracketKnock down bracket for use with 5.5" diameter cylinders.</b>	
	<b>Does not include a safety strap</b>	
08-OS-230R	<b> Collision Restraint Strap: ZICO No 1010-120-000</b>	3
	STRP-1010	
08-OS-23L1	<b> Location: M3 Compartment</b>	3



01/30/2018

Page 21

**NOTE: Mount One on Each Corner Bracket and One Centered on Wall #2 in M3 Compartment.**

ZZ-ZZ-ZZZZ	-	3
08-OS-35VY	- Vacuum System: S-SCORT VX2 Self Contained, ILOS	1
	Located: Action Area	
ZZ-ZZ-ZZZZ	-	1
08-OS-35VN	- PORTABLE SUCTION UNIT : NONE	1
ZZ-ZZ-ZZZZ	-	1
08-ZZ-ZZZZ		1
	<b>TRIM / DOOR ASSEMBLY CELL 5</b>	1
09-00-001A	- Soft Touch Trim Kit: None	1
09-00-0001		1
09-00-0002	*****DOOR DEPARTMENT Full Mod*****	1
02-BT-C853	- Handles, Ext: Tri-mark 030-1875, Free Float, Polished CNNC finish Keyed 2002	1
02-BT-C85A	- Interior Release: All Entry Doors, with bezel Emergency Access All three Entry Doors, top and bottom latches. Bezel installed around emergency release.	1

PART NO	DESCRIPTION	QTY
09-MH-2531	- Grab Rail, (1), 18" Yellow Antimicrobial Rear Entry Assist std. Located : Module interior at the rear entry, mounted to the M5 compartment filler. Rail is to be through bolted into M5.	1
ZZ-ZZ-ZZZZ	-	1
09-B1-ED00	Entry Door Panels, Windows and Hardware	1
08-MH-0020	- Interior Grab Handle Color: Yellow Antimicrobial	1
08-MH-0318	- Grab Handle, CS Entry: (1) 3-pt "L" Shaped 90, Yellow Antimicrobial New 5-12-16 Install CS door handle after cabinet installation. Close the doors and check for pinch points or cabinet interference.	1
08-MH-03E8	- Grab Handles, Rear Access: (2) 3-pt "L" Shaped 90, Yellow Antimicrobial New 5-12	1
09-MH-2520	- Grab Rail, (1), 18" IATS, Yellow Antimicrobial Located : On Bulkhead Inside C/S Entry Door on Angle	1
09-AS-2300	- Door Panels: Mica Upper / Upholstery / Smooth Aluminum Lower The mica laminated to smooth aluminum upper and lower smooth aluminum for dealer installed chevrons.	1
09-AS-2520	- Curbside Lower Door Panel: Smooth Aluminum	1
09-WI-02B0	- "AUTO SHADE" Windows: Upper R/A Doors, Fixed Glass, ILOS	1
09-WI-06B0	- "AUTO SHADE" Window: Upper C/S Access, Fixed Glass, ILOS	1
09-WI-09B0	- Inverter, "Auto Shade" Windows : MDUL-WINDOW	1
09-DR-WT01	Walk through Door: NONE DELETE Delete's Walk through Door. Walk through from Cab to Modular remains. Custom Width for Walk Through 32" Wide	1
09-FM-1093	Dri-Dek Compt Floors and shelves, Black	1
09-FM-11F0	- Dri-Dek EDGES: Black, Beveled frontal edges	1
ZZ-ZZ-ZZZZ	-	1
07-ZZ-ZZZZ	-	1
09-ZZ-ZZZZ		1
	<b>ELECTRICAL Point to Point CELL 6</b>	1
06-EC-1390	- IV Warmer No 1: NONE	1
06-EC-1419	- IV Warmer No2 None required	1
10-00-0100	- Customer Radio: Customer Supplied and Installed Radio Head in Action Area	1
10-MC-0115	- Knox Box Medvault: Mini Model 5201, Installed Recess mounted by flange Knox part # 5201	1

01/30/2018

Page 22

	<b>Includes audit trail, Knox WIFI, Ethernet Cable, Back antenna jack, rubber ducky antenna, light bar.</b>	
	<b>Does not include administrative software.</b>	
	<b>NOTE: Installed in Forward Section of Cabinet B</b>	
<b>10-MC-0600</b>	<b> Carbon monoxide (CO) Monitor, Installed, CMD5-DM, 12VDC</b>	<b>1</b>
	This detector contains (EOL) end of life timer, which will activate 4 years 11 months from date of manufacture, unit will signal to be replaced at final customer cost. See instructions.	
<b>06-EC-1418</b>	<b> Location: Rear Of Squad Bench on M5 Filler</b>	<b>1</b>
<b>10-EC-2700</b>	<b>Refrigerator, Norcold 1.7 Cu Ft, 12VDC / 125VAC,</b>	<b>1</b>
<b>10-EC-3200</b>	<b> Location: Please specify</b>	<b>1</b>
<b>10-IL-02ST</b>	Action Area Light: 12V, LED, Surface Mount	1
	Lite-I29	

PART NO	DESCRIPTION	QTY
10-IL-02L7	Light Location: Action Area	1
<b>10-IL-03ST</b>	<b>Telemetry Area Light: 12V, LED, Surface Mount</b>	<b>1</b>
<b>10-IL-02L9</b>	<b> Light Location: Bottom of Cabinet D</b>	<b>1</b>
	<b>UPHOLSTERY CELL 7</b>	<b>1</b>
<b>11-00-UC01</b>	<b>Upholstery Color: Dark Gray (Gunmetal)</b>	<b>1</b>
<b>11-00-UC11</b>	<b> Center Trough Upholstery Color: Color Key to Rest of Truck</b>	<b>1</b>
<b>ZZ-ZZ-ZZZZ</b>	<b> </b>	<b>1</b>
11-00-UT05	Uph Joint Type: Vacuum Formed Seamless	1
11-SB-0005	Squad Bench seat cushion cut-outs: None	1
11-SB-0003	Post And Wheel Cups: NONE	1
11-SE-CSPD	Head Protection: Pad over CS Entry Door	1
11-SE-REPD	Head Protection: 2" Pad over Rear Access Doors, Full Width	1
<b>11-MC-1720</b>	<b> Clock: Atomic w/ Outside Temperature, Wall Mount</b>	<b>1</b>
	CLOC-ATOMIX	
<b>11-MC-170B</b>	<b> Clock mount: Screw Directly into pad</b>	<b>1</b>
<b>11-MC-1800</b>	<b> Location: Over Rear Doors</b>	<b>1</b>
<b>ZZ-ZZ-ZZZZ</b>	<b> </b>	<b>1</b>
	<b>PAINT STRIPES DECALS</b>	<b>1</b>
12-PT-UNCT	Undercoating : Per QVM Guidelines, STD	1
12-DC-0001	Reflective Tape: On painted edges of Exterior Door Frame	1
12-DC-GA10	Compartment Finish: Diamond Plate Standard	1
<b>12-PT-0102</b>	<b>Primary (Over All) Color: Red (FLNA 30484) and Black (FLNA 40119)</b>	<b>1</b>
	<b>Chassis Will Come to AEV Painted</b>	
	<b>Reference Photos on File for Paint Layout</b>	
<b>12-DC-0002</b>	<b> Flip Step Reflective/Prismatic Tape: Red/White/R/W/R/W/R</b>	<b>1</b>
	Install on rearward facing edge of flip up step at rear module entry.	
	REV Tape-RS	
<b>12-PT-0112</b>	<b> Tape Stripe: NONE (KKK-F Deviation)</b>	<b>1</b>
<b>12-PT-03B0</b>	<b> Box Roof Oxford White (YZ) ILO Over All,</b>	<b>1</b>
	<b>Roof to be White Not to be Seen From Ground</b>	
<b>12-PT-RF00</b>	<b> Roof Paint: Color to match, Matte Finish</b>	<b>1</b>
	Not sanded and buffed.	
<b>ZZ-ZZ-ZZZZ</b>	<b> </b>	<b>1</b>
<b>12-PT-0600</b>	<b> Paint Belt: NONE</b>	<b>1</b>
<b>12-PT-1000</b>	<b> Pin Stripe: NONE</b>	<b>1</b>
<b>12-ZZ-ZZZZ</b>	<b> </b>	<b>1</b>
<b>ZZ-ZZ-ZZZZ</b>	<b> </b>	<b>1</b>
12-PT-1301	Special Striping: Chevron Items: NONE	1
12-PT-2000	Lettering: NONE	1
12-ZZ-ZZZZ		1
<b>12-PT-DRIS</b>	<b>Drip Rails: Bright Alum, De-burred &amp; rounded corners (SHIPPED LOOSE)</b>	<b>1</b>
	Include a drip rail over the C/S Entry Door shipped loose.	
	Add Shop Note to Shipped Loose Section of W/O	

01/30/2018

Page 23

12-ZZ-ZZZZ		1
<b>DETAIL SHIP LOOSE ITEMS</b>		<b>1</b>
12-PT-DRIZ	-Drip Rails: Detail-Refer to Paint Section for Drip Rail Information Include a drip rail over the C/S Entry Door.	1
13-00-0200	-*Check front of W/O under chassis section for Add' items*	1
ZZ-ZZ-ZZZZ	-	1
13-10-XM00	-Owner's Manual DVD ship loose	1
13-10-XMA0	-Printed Owner's Manual Not Required	1

PART NO	DESCRIPTION	QTY
<b>34-OS-1402</b>	<b>-Amico O2 Minder, Transducer, ship loose</b>	<b>1</b>
13-00-0001		1
13-GL-0000	Glove Holder, Ship Loose: NONE	1
ZZ-ZZ-ZZZZ	-	1
13-KK-KDEC	Decals: KKK / DOT Pkg, Blue/White reflective Ship Loose	1
13-RF-STAS	-Decals: 32" Star of Life Ship Loose	1
ZZ-ZZ-ZZZZ	-	1
13-KK-NSSB	Decals: NO SMOKING & SEATBELT, installed, cab & pt. area.	1
ZZ-ZZ-ZZZZ	-	1
13-KL-0010	AEV Logos: Installed on unit per AEV standard locations	1
13-MH-05ST	Fire Extinguisher, 5 pound, shipped loose, Std Part No: EXTI-01	1
13-MH-10A0	Reflector Pkg: Body 2ea, Side Fr Amber, Side Re Red, Rear Stick-on reflectors: Peterson "Spitfire" B484R and B484A LOCATIONS: In lower corners of module (2) - (1) each side and Front - AMBER (2) - (1) each side and Rear - RED (2) - On Rear of body - RED	1
ZZ-ZZ-ZZZZ	-	1
13-OX-1702	Regulator, Oxygen: Has VX1-LX1 Transducer Wrapped and connected to electrical harness in the O2 cmpt.	1
13-SB-0003	Post And Wheel Cups: NONE	1
13-SP-TIRE	Spare Tire: Refer To Chassis Section to See if it gets one.	1
34-XX-0001	Primary Cot: NONE included	1
ZZ-ZZ-ZZZZ	-	1
34-XX-0002	Secondary Stretcher: NONE included	1
ZZ-ZZ-ZZZZ	-	1
34-XX-5000	Indemnification Statement The purchaser agrees to defend, indemnify and hold REV harmless from any claims, costs (including actual attorneys' fees), damages and liabilities caused in whole or in part by any alteration or modification of, or changes or additions to the Purchased Products OR use of product for purposes it was not designed or intended for. <b>== 186" x 95 T-9 Base M2 15.005 01/11/18 ==</b>	1
<b>GENERAL CONVERSION</b>		<b>1</b>
<b>03-02-004R</b>	<b>2019 186"Medium Duty Type 9 Freightliner M2 2017 FSA Conv Pricing</b>	<b>1</b>
36-AA-0001	WORK ORDER STATUS:	1
00-90-0301	-For Confirmation	1
36-CO-0001	-CHANGE ORDER POLICY	1
36-CO-0010	-After Confirmation, Prior to Engineering Change Fee is \$50 Per Item, Plus Option Cost	1
36-CO-0020	-After Confirmation, After Engineering Start Change Fee is \$100 Per Item, Plus 150% Option Cost Special order or non-stocking parts that are purchased for any ordered option that is subsequently deleted will be charged for and shipped loose.	1
36-CO-0030	-After Confirmation, After Production Start Change Fee is \$100 Per Item, Plus 200% Option Cost Special order or non-stocking parts that are purchased for any ordered option that is subsequently	1

01/30/2018

deleted will be charged for and shipped loose.

ZZ-ZZ-ZZZZ

|-

Page 24

1

01/30/2018

Page 25

PART NO	DESCRIPTION	QTY
This Page Intentionally Left Blank		

CONCEPTIONAL DRAWINGS ONLY: DRAWINGS ARE NOT TO SCALE, ALL MEASURES ARE APPROXIMATE & SUBJECT TO ENGINEERING CHANGE

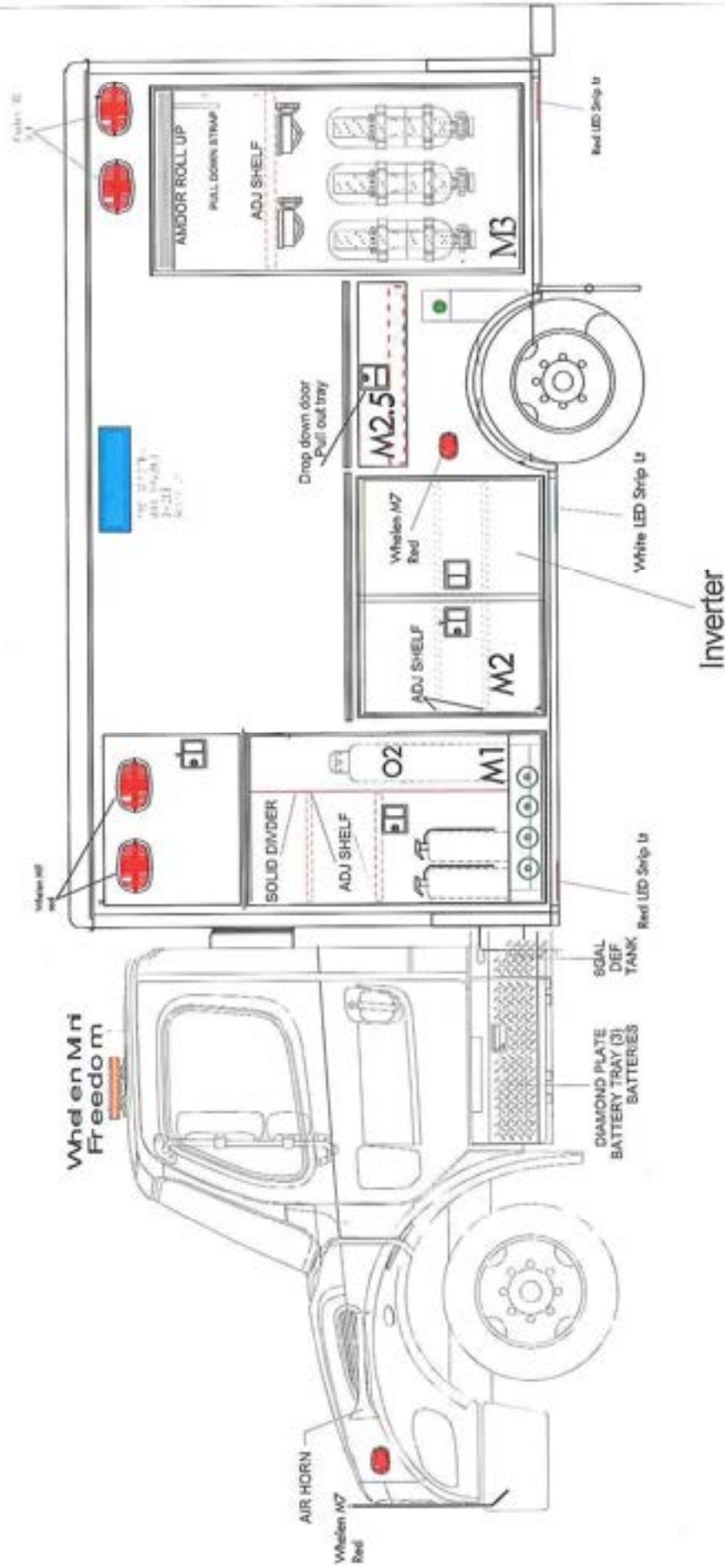

AEV AMERICAN EMERGENCY VEHICLES	
TITLE: Broward County	
Freightliner M2 2 Door	
DATE: 01/23/18	
BY: SAN	
 BROWARD COUNTY	



**Exhibit 1**  
**Page 95 of 330**

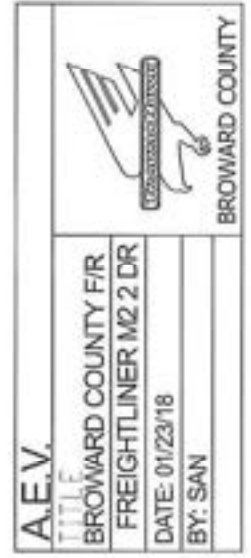

CONCEPTIONAL DRAWINGS ONLY: DRAWINGS ARE NOT TO SCALE, ALL MEASURES ARE APPROXIMATE & SUBJECT TO ENGINEERING CHANGE

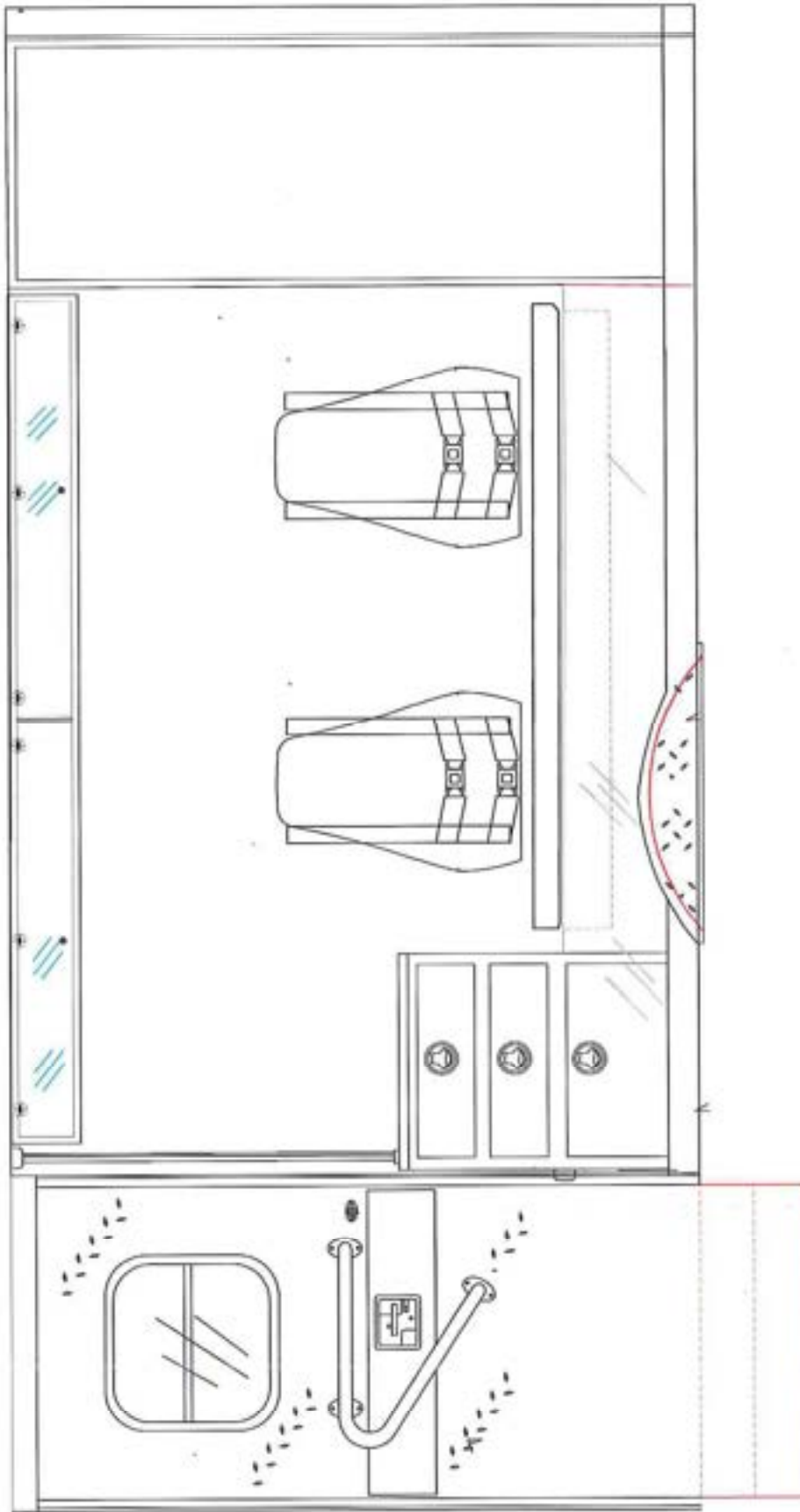

AMERICAN EMERGENCY VEHICLES			
			
Freightliner M2			
CURB SIDE INT			
BROWARD COUNTY			
BY: SAN	DATE	01/23/18	
BROWARD			

\*Some items shown may be optional.

CONCEPTIONAL DRAWINGS ONLY: DRAWINGS ARE NOT TO SCALE, ALL MEASURES ARE APPROXIMATE & SUBJECT TO ENGINEERING CHANGE

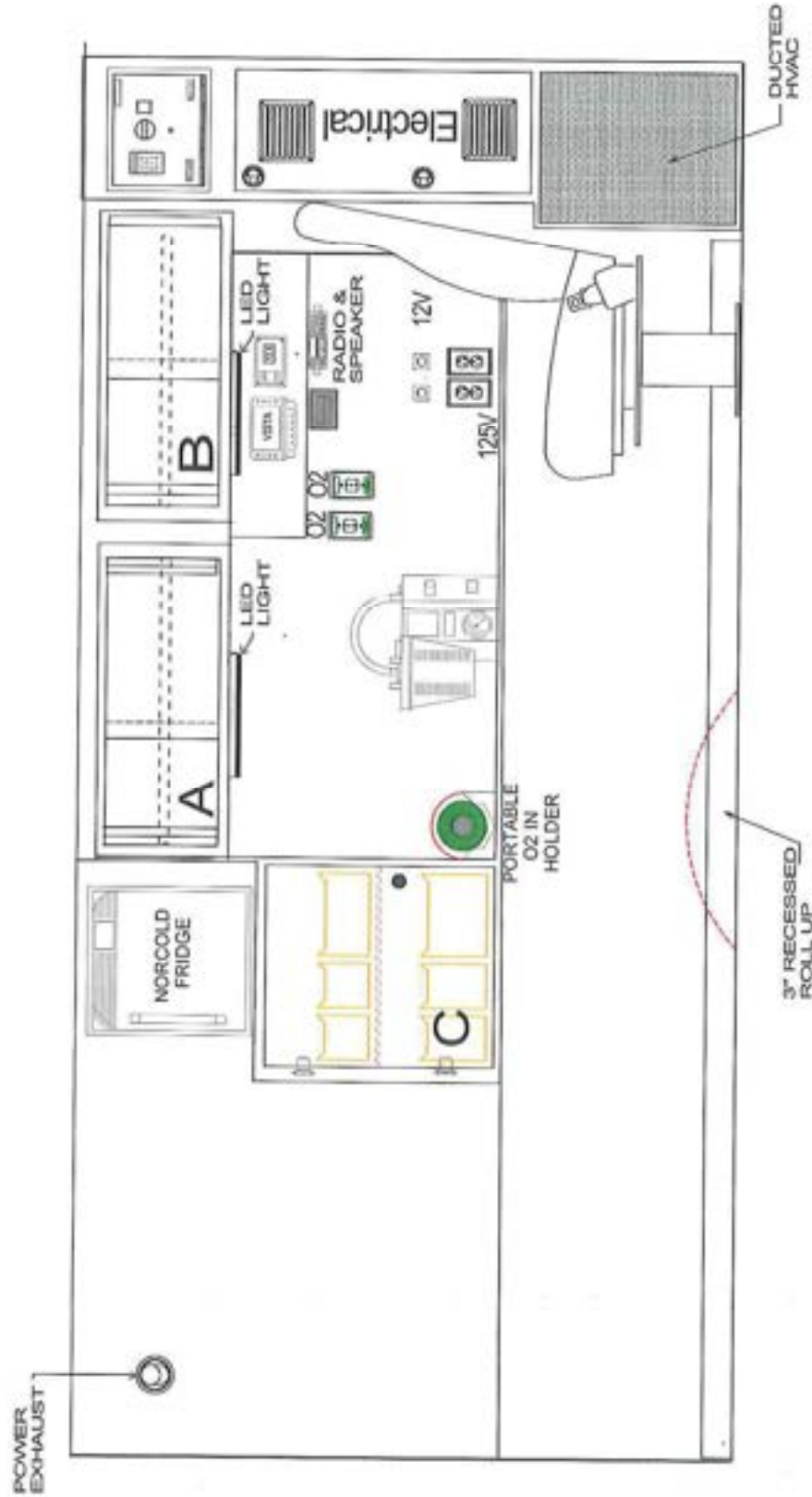

CONCEPTIONAL DRAWINGS  
Some items are optional  
Due to 42V's ongoing improvements, drawings can change.

AMERICAN EMERGENCY VEHICLES	
FREIGHTLINER M2 204	
STREET SIDE INT	
BROWARD COUNTY	
BUSAN T&E 11/23/22	
	
BROWARD	

CONCEPTIONAL DRAWINGS ONLY: DRAWINGS ARE NOT TO SCALE. ALL MEASURES ARE APPROXIMATE & SUBJECT TO ENGINEERING CHANGE

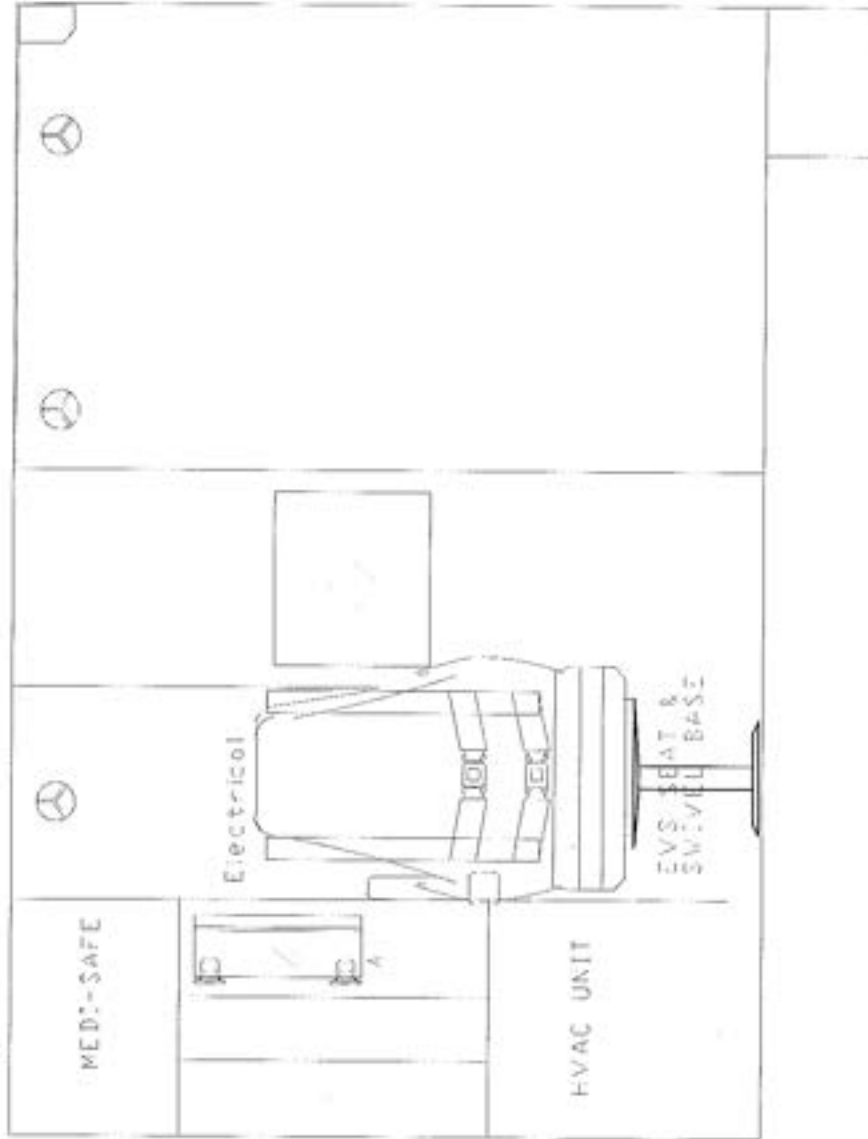

AMERICAN EMERGENCY VEHICLES  
FREIGHTLINER M2 2DR

BROWARD COUNTY

FRONT INT BULKHEAD

BY: SAN IATE 01/23/18



BROWARD COUNTY

CONCEPTUAL DRAWINGS ONLY: DRAWINGS ARE NOT TO SCALE. ALL MEASURES ARE APPROXIMATE & SUBJECT TO ENGINEERING CHANGE

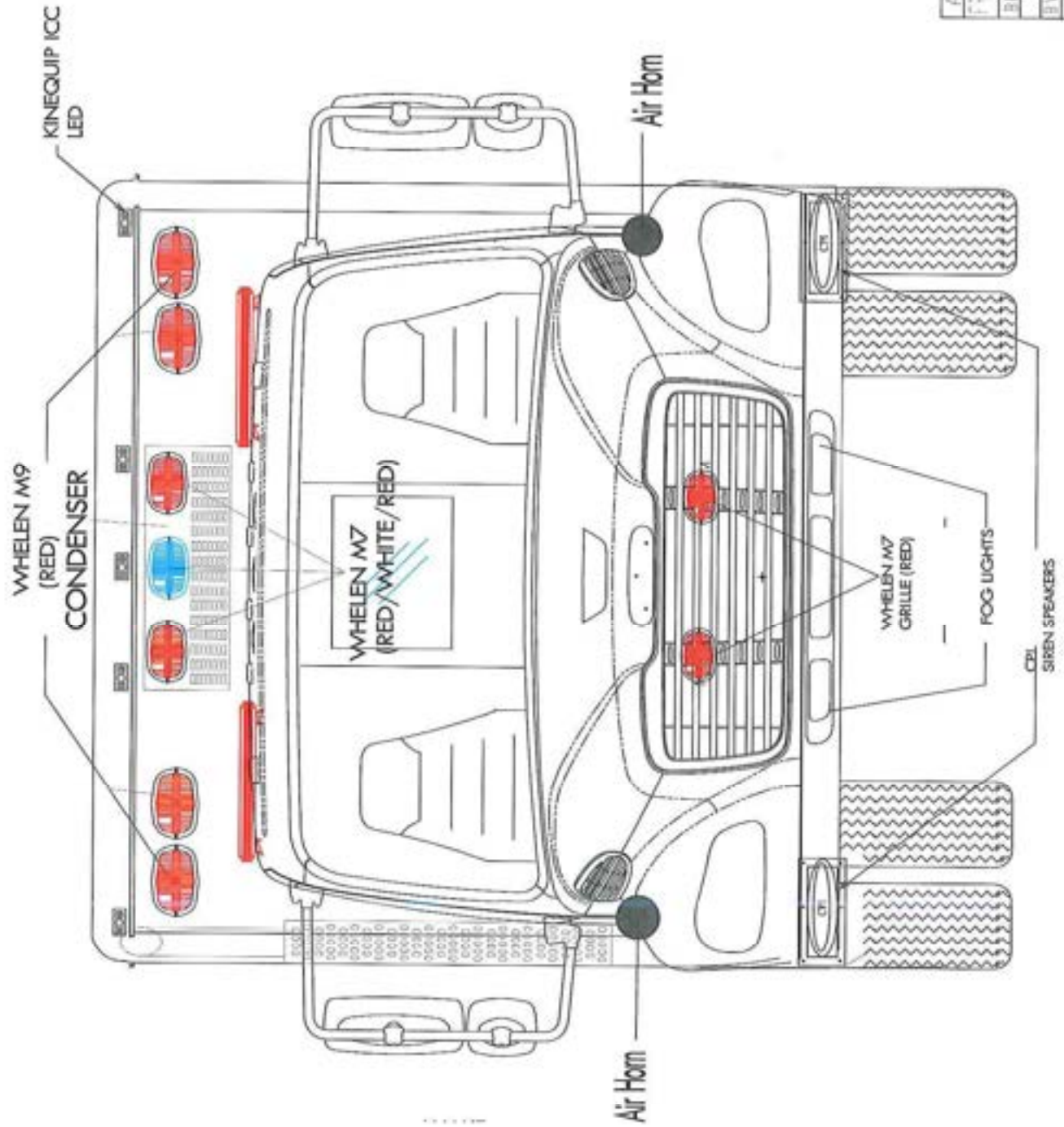

AMERICAN EMERGENCY VEHICLES	
FRIGHT MIER V2 JR	
BROWARD COUNTY	
BUYER JAYELL/23/E	BROWARD COUNTY







**Broward Sherriff Remount - 01/23/18**  
**(Module Only)**

Customer:

	<b>Chassis Type</b>		
	Freightliner M2 106		
<b>100</b>	<b>Preinspection</b>		
	ETR will test the mechanical, electrical and O2 systems. The customer will be notified of findings		
<b>102</b>	<b>Remove Exterior Hardware</b>		
	<b>REMOVE EXTERIOR HARDWARE</b>		
	<b>1</b> Remove rear bumper.		
	<b>2</b> Remove the rear kick plate if needed for remount.		
<b>104</b>	<b>Disconnect, label And Pull Back Electrical</b>		
	<b>1</b> Pull back wires from under hood and label. Includes cables		
	<b>2</b> Pull all wires from console to module and label.		
	<b>3</b> Remove radios, speakers, components, and switch panel.		
	<b>4</b> Remove cab console.		
	<b>5</b> Disconnect all chassis grounds		
	<b>6</b> Inspect all removed electrical circuits, fuses, and components for damage. Notify sales engineering of any findings		
<b>105</b>	<b>Remove Module From Chassis</b>		
	<b>1</b> Unbolt and remove module and secure on a cart		
	<b>2</b> Vacuum out cab.		
	<b>3</b> Inflate tires for return trip to Customer		
	<b>4</b> Inspect mounting sill and notify sales engineering if cracks are found.		
	<b>5</b> Close off all electrical penetrations in cab. Close out the pass thru to the cab to prevent damage from the environment. Close out all holes in cab and cap fuel fill.		
<b>106</b>	<b>Evacuate, Disconnect And Remove AC system</b>		
	<b>1</b> Evacuate A/C system.		
	<b>2</b> Disconnect and pull back all A/C and heater hoses.		
	<b>3</b> Return Chassis system to original OEM build		
	<b>4</b> Charge Chassis AC.		
<b>120</b>	<b>Install Module</b>		
	See 130 for Chassis Prep		
	<b>1</b> Set mod on chassis and bolt in place using new mounting fasteners (outriggers, isolators grade #8 fasteners).		
<b>121</b>	<b>Install Hardware</b>		
	<b>INSTALL MODULE EXTERIOR HARDWARE</b>		
	<b>1</b> Reinstall rear kick plate.		
	<b>2</b> Reinstall rear bumper.		
	<b>3</b> Install new rubber gum drops to rear kick plate for flip up step.		
	<b>4</b> Install new diamond plate covers and steps to chassis.		

**Broward Sherriff Remount - 01/23/18**  
**(Module Only)**

Customer:

<b>122</b>	<b>Install exterior lighting</b>		
		<b>INSTALL LIGHTING - CHASSIS</b>	
	<b>1</b>	GRILL LIGHTS (2): Install new Whelen M6 Red LED lights with clear lenses and chrome flanges.	
	<b>2</b>	INTERSECTION LIGHTS (2): Install new Whelen M7 Red LED lights with clear lenses and chrome flanges.	
	<b>3</b>	LIGHT BAR (2): Install Whelen Mini-Freedom light bars with clear lenses. Mount angled on cab roof as far outboard and as far forward as possible. White lights to be disabled in park/neutral.	
	<b>4</b>	EXTERIOR SCENE / SPOT LIGHTS (1): Install LED flood light in center of front bumper. Light will have black painted housing.	
	<b>5</b>	Install new bumper guide lights on outer edges of front bumper.	
<b>124</b>	<b>Install All Wiring to New Chassis</b>		
		<b>CAB/HOOD ELECTRICAL PREP</b>	
	<b>1</b>	Remove seats, trim, headliner	
	<b>2</b>	Route wiring harness for exterior scene light and lightbar if applicable.	
	<b>3</b>	Install a new 400 amp fuse and holder.	
	<b>4</b>	Install fuses for under dash connections.	
	<b>5</b>	Install auto throttle circuit.	
		<b>PULL ALL WIRES BACK TO ORIGINAL LOCATIONS</b>	
	<b>1</b>	Catalog and separate wires: Hood, Cab	
	<b>2</b>	Drill hole for new conduit into cab.	
	<b>3</b>	Pull wire harnesses to hood, cab, and dash locations.	
	<b>4</b>	Separate, Route, and extend wiring to under hood locations: Speaker circuits go to cab; a/c, grille, intersection circuits go to rear electrical cabinet.	
	<b>5</b>	Separate, Route, and extend wiring to cab location.	
	<b>6</b>	Separate, Route, and extend wiring to under dash locations and seat base as needed.	
	<b>7</b>	Route and hook up main battery power supply cable as required.	
	<b>8</b>	Route wires for cab mounted light bars.	
		<b>INSTALL CONSOLE AND WIRE COMPONENTS</b>	
	<b>1</b>	Install new console.	
	<b>2</b>	Install and wire siren controller	
	<b>3</b>	Install switch panel	
	<b>4</b>	Wire in console components	
	<b>5</b>	Install 7" monitor for rear back up camera if applicable.	
	<b>6</b>	Reinstall seats, trim, and headliner.	
		<b>WIRE UNDER DASH COMPONENTS</b>	
	<b>1</b>	Wire under dash circuits	
	<b>2</b>	Wire ignition circuit	
	<b>3</b>	Wire brake light circuit	

## Broward Sherriff Remount - 01/23/18 (Module Only)

Customer:

		<b>WIRE HOOD COMPONENTS</b>		
	1	Wire grill lights.		
	2	Wire intersection lights		
	3	Wire a/c clutch circuit		
	4	Wire turn signals		
		<b>INSTALL MODULE INTERIOR ELECTRICAL</b>		
	1	Install condenser fan relay (if needed)		
	2	Test rear switch panel and notify sales engineering of any issues.		
		<b>INSTALL MODULE EXTERIOR ELECTRICAL</b>		
	1	Hookup tail light harness to OEM harness. Includes brake, turn, tail, and reverse lights.		
	2	Install new backup alarm.		
	3	Install and wire New Whelen HOWLER speaker.		
	4	Install and wire new bumper speakers for siren.		
	5	Install chassis and battery grounds.		
		<b>LIGHTUP MODULE AND FUNCTION TEST</b>		
<b>125</b>		<b>Install AC system</b>		
	1	Route and reconnect A/C and heater hoses to new chassis.		
	2	Charge A/C system and check pressures to OEM specifications		
<b>130</b>		<b>Chassis Prep</b>		
	1	Verify old chassis length and outrigger locations		
	2	Drill and install new outriggers with Grade #8 fasteners		
	3	Install new isolators to outriggers with new Grade #8 fasteners		
	4	Prepare the back of the cab		
<b>131</b>		<b>Pass-Thru, Install bellows</b>		
	1	Install new accordion bellows. Seal with black silicone. Walk through to cab.		
<b>139</b>		<b>Fabricate Cab Diamond Plate / Steps</b>		
	1	Fabricate Cab Diamond Plate / Steps for new Freightliner Chassis.		
<b>140</b>		<b>Front Module</b>		
	1	Modify front of body to accommodate for walk through to Freightliner M2 Chassis as needed.		
		<b>*Note - If body that is being remounted is not currently a walk through, additional charges will apply for body and cabinet modifications to make it a walk through.</b>		
<b>148</b>		<b>Console</b>		
	1	Fabricate new wooden console. Layout and design to match existing customer units with Freightliner M2 cabs (as closely as possible) Cover console with "Easy Grip"		

**Broward Sherriff Remount - 01/23/18**  
**(Module Only)**

Customer:

<b>190</b>		<b>Road Test</b>		
	<b>1</b>	Road test vehicle both interstate and city roads with a technician in the rear testing functions.		
	<b>2</b>	Apply fuel to vehicle to ensure proper filling without hesitation of spillage.		
	<b>3</b>	Vehicle will be weighed for tag and registration.		
<b>191</b>		<b>QC</b>		
	<b>1</b>	The vehicle shall have 2 individual inspections and correction of issues if found.		
<b>192</b>		<b>Detail</b>		
	<b>1</b>	The complete vehicle will be detailed prior to customer inspection.		
	<b>2</b>	All owners and equipment manuals are to be put in the cab of vehicle.		
	<b>3</b>	All take-off parts including battery and cot hardware shall be returned to customer.		
<b>193</b>		<b>Customer Inspection</b>		
	<b>1</b>	Final inspection with customer		
	<b>2</b>	Work off customer GIG list		
<b>194</b>		<b>Pick Up / Delivery of Units</b>		
		ETR will deliver completed unit to customer location.		
		Fire Rescue Department - Fleet Services		
		2308B SW 42nd Street		
		Fort Lauderdale, FL 33312		
<b>203</b>		<b>Install Graphics</b>		
	<b>1</b>	Install graphics on cab per customer current design.		

## Broward Sheriff Remount - 01/24/18

Customer: (Module, Paint, Graphics)

	<b>Chassis Type</b>		
	Freightliner M2 106		
<b>100</b>	<b>Preinspection</b>		
	ETR will test the mechanical, electrical and O2 systems. The customer will be notified of findings		
<b>101</b>	<b>Remove Exterior and Interior Lighting</b>		
	<b>REMOVE EXTERIOR LIGHTING</b>		
	<b>1</b> Front of Module - Remove Warning Lights (7). Remove clearance lights (2). Remove turn arrow lights (2)		
	<b>2</b> StreetSide - Remove Warning Lights (3). Remove Scene Lights (2). Remove clearance lights (2). Remove (2) mid level DOT lights at rear of body. Remove LED flood light upper center of body. Remove Whelen tracer lights under rub rails.		
	<b>3</b> CurbSide - Remove Warning Lights (3). Remove Scene Lights (2). Remove clearance lights (2). Remove (2) mid level DOT lights at rear of body. Remove LED flood light upper center of body. Remove Whelen tracer lights under rub rails.		
	<b>4</b> Rear of Module - Remove Warning Lights (13). Remove clearance lights (5). Remove load lights (2). Remove Brake/Turn/Reverse lights. Remove Tag Lights. Remove traffic advisor. Remove shoreline indicator lights (2).		
<b>102</b>	<b>Remove Exterior Hardware</b>		
	<b>REMOVE EXTERIOR HARDWARE</b>		
	<b>1</b> Remove all stone guards and corner guards from the module.		
	<b>2</b> Remove drip rails.		
	<b>3</b> Remove the fender flares from the rear wheel wells.		
	<b>4</b> Remove rub rails.		
	<b>5</b> Remove rear door grabbers.		
	<b>6</b> Remove rear bumper.		
	<b>7</b> Remove rear kickplate.		
	<b>8</b> Remove fuel fill.		
	<b>9</b> Remove stainless thresholds from compartments and entry doors.		
	<b>10</b> Remove roll up door from M3 compartment.		
	<b>11</b> Remove number ID plates and frames.		
<b>103</b>	<b>Remove, Break Down and Label Doors</b>		
	<b>Entry Doors (3); Compartment Doors (8)</b>		
	<b>1</b> Remove and break down entry doors (3) for paint. Label and bag all removed parts.		
	<b>2</b> Remove and break down compartment doors (8) for paint. Label and bag all removed parts.		
	Inspect door panels. Notify Sales Engineering if any are damaged and need replacement.		

## Broward Sheriff Remount - 01/24/18

Customer: (Module, Paint, Graphics)

<b>104 Disconnect, label And Pull Back Electrical</b>				
	1	Pull back wires from under hood and label. Includes cables		
	2	Pull all wires from console to module and label.		
	3	Remove radios, speakers and console switch panel		
	4	Disconnect all chassis grounds		
	5	Inspect all removed electrical circuits, fuses, and components for damage. Notify sales engineering of any issues.		
	6	Remove the auto eject shorelines (2)		
	7	Remove back up camera.		
	8	Remove door lock keypads.		
<b>105 Remove Module From Chassis</b>				
	1	Unbolt and remove module and secure on a cart		
	2	Vacuum out cab.		
	3	Inflate tires for return trip to Customer		
	4	Install tail lights.		
	5	Inspect mounting sill and notify if cracks are found:		
	6	Close off all electrical penetrations in cab. Close out the pass thru to the cab to prevent damage from the environment. Close out all holes in cab and and cap fuel fill.		
<b>106 Evacuate, Disconnect And Remove AC system</b>				
	1	Evacuate A/C system.		
	2	Disconnect and pull back all A/C and heater hoses.		
	3	Remove condenser and mount from front of body.		
	4	Return Chassis system to original OEM build		
	5	Charge Chassis AC.		
<b>111 Remove Module Graphics/Paint</b>				
	1	Module Streetside - Remove graphics.		
	2	Module Rear - Remove graphics.		
	3	Module Curbside - Remove graphics.		



## Broward Sheriff Remount - 01/24/18

Customer: (Module, Paint, Graphics)

<b>112 Module - Prep / Bodywork / Prime</b>				
	1	Module Roof - Prep exterior module for primer. Repair any minor body damage and sand module.		
	2	Module Front - Prep exterior module for primer. Repair any minor body damage and sand module.		
	3	Module StreetSide - Prep exterior module for primer. Repair any minor body damage and sand module.		
	4	Module Rear - Prep exterior module for primer. Repair any minor body damage and sand module.		
	5	Module Curbside - Prep exterior module for primer. Repair any minor body damage and sand module.		
	6	Primer module		
	7	Module Front - Block sand module to identify imperfections. Prep module for paint.		
	8	Module StreetSide - Block sand module to identify imperfections. Prep module for paint.		
	9	Module Rear - Block sand module to identify imperfections. Prep module for paint.		
	10	Module Curbside - Block sand module to identify imperfections. Prep module for paint.		
<b>113 Module - Paint / Cut / Buff</b>				
	1	Paint module - Black over Red - match current units for paint break		
	2	Module Front - Cut and buff.		
	3	Module StreetSide - Cut and buff.		
	4	Module Rear - Cut and buff.		
	5	Module Curbside - Cut and buff.		
	6	Paint all compartment interiors - Zolotone		
<b>114 Doors - Prep / Bodywork / Prime</b>				
	1	Prep doors (11) for primer. Remove graphics and paint. Repair any minor damage, broken welds and sand doors.		
	2	Primer Doors (11)		
	3	Prep doors for paint. Block sand the compartment doors for imperfections.		
<b>115 Doors - Paint / Cut / Buff</b>				
	1	Paint doors.		
	2	Cut and buff doors.		
<b>116 Chassis - Prep / Paint / Cut / Buff</b>				
	1	Prep and paint back of cab after modification for walk through is completed.		
<b>117 Recondition Compartments / Hinges / Door Panels</b>				
	1	Polish and inspect hinges.		
	2	Polish compartment door diamond plate panels.		
	3	Entry door panels - Polish and clean		
<b>120 Install Module</b>				
		See 130 for Chassis Prep		
	1	Set mod on chassis and bolt in place using new mounting fasteners (outriggers, isolators grade #8 fasteners).		

**Broward Sheriff Remount - 01/24/18**  
**(Module, Paint, Graphics)**

Customer:

<b>121 Install Hardware</b>				
		<b>INSTALL MODULE EXTERIOR HARDWARE</b>		
	<b>1</b>	Clean and reinstall rear kick plate with recessed center tag location.		
	<b>2</b>	Clean and reinstall rear bumper.		
	<b>3</b>	Install new rubber gum drops to rear kick plate for flip up step.		
	<b>4</b>	Clean and reinstall black rubber fender flares.		
	<b>5</b>	Clean and reinstall flat stone guards to the front of the module.		
	<b>6</b>	Clean and reinstall corner stone guards		
	<b>7</b>	Clean and reinstall Fuel Fill housing.		
	<b>8</b>	Clean and reinstall rub rails.		
	<b>9</b>	Install new diamond plate covers and steps to chassis.		
	<b>10</b>	Install new painted roll up door assembly on M3 compartment.		
	<b>11</b>	Install new stainless thresholds to compartment sills.		
	<b>12</b>	Clean and reinstall CPI door grabbers. (2) at the rear		
	<b>13</b>	Install reflective DOT stickers. Red at rear (4) and amber at front (4)		
	<b>14</b>	Reinstall number ID plates and frames.		
		<b>INSTALL HARDWARE EXTERIOR COMPARTMENTS</b>		
	<b>1</b>	Clean and reinstall door hold opens.		
<b>122 Install exterior lighting</b>				
		<b>INSTALL LIGHTING - FRONT OF MODULE</b>		
	<b>1</b>	EMERGENCY LIGHTS - UPPER (7): Reinstall M9 and M7 warning lights.		
	<b>2</b>	TURN ARROWS: Reinstall M6 turn arrows.		
	<b>3</b>	DOT / CLEARANCE LIGHTS (2): Reinstall clearance lights.		
		<b>INSTALL LIGHTING - STREETSIDE</b>		
	<b>1</b>	EMERGENCY LIGHTS - UPPER (2): Reinstall M9 warning lights.		
	<b>2</b>	EMERGENCY LIGHTS - MID (1): Reinstall M7 warning light.		
	<b>3</b>	EMERGENCY LIGHTS - LOWER: Reinstall Whelen tracer lights under rubrails.		
	<b>4</b>	SCENE / LOAD LIGHTS (2): Reinstall M9 scene lights.		
	<b>5</b>	FLOOD LIGHTS (1): Reinstall flood light upper center.		
	<b>6</b>	DOT / CLEARANCE LIGHTS: Reinstall (2) clearance lights. Reinstall (2) mid level DOT lights at rear of body.		

## Broward Sheriff Remount - 01/24/18

Customer: (Module, Paint, Graphics)

		<b>INSTALL LIGHTING - CURBSIDE</b>		
	1	EMERGENCY LIGHTS - UPPER (2): Reinstall M9 warning lights.		
	2	EMERGENCY LIGHTS - MID (1): Reinstall M7 warning light.		
	3	EMERGENCY LIGHTS - LOWER: Reinstall Whelen tracer lights under rubrails.		
	4	SCENE / LOAD LIGHTS (2): Reinstall M9 scene lights.		
	5	FLOOD LIGHTS (1): Reinstall flood light upper center.		
	6	DOT / CLEARANCE LIGHTS: Reinstall (2) clearance lights. Reinstall (2) mid level DOT lights at rear of body.		
		<b>INSTALL LIGHTING - REAR OF MODULE</b>		
	1	EMERGENCY LIGHTS - UPPER (7): Reinstall M7 and roto beam lights.		
	2	EMERGENCY LIGHTS - MID (4): Reinstall M9 lights.		
	3	EMERGENCY LIGHTS - LOWER (2): Reinstall M6 lights.		
	4	LIGHT BAR (1): Reinstall traffic adviser		
	5	SCENE / LOAD LIGHTS (2): Reinstall M7 scene lights.		
	6	DOT / CLEARANCE LIGHTS (5): Reinstall clearance lights.		
	7	BRAKE / TAIL / TURN / REVERSE LIGHTS (6): Reinstall M6 lights.		
	8	TAG LIGHTS (2): Reinstall tag lights.		
	9	OPTIONAL LIGHTS: Reinstall (2) shoreline indicator lights.		
		<b>INSTALL LIGHTING - CHASSIS</b>		
	1	GRILL LIGHTS (2): Install new Whelen M6 Red LED lights with clear lenses and chrome flanges.		
	2	INTERSECTION LIGHTS (2): Install new Whelen M7 Red LED lights with clear lenses and chrome flanges.		
	3	LIGHT BAR (2): Install Whelen Mini-Freedom light bars with clear lenses. Mount angled on cab roof as far outboard and as far forward as possible. White lights to be disabled in park/neutral.		
	4	EXTERIOR SCENE / SPOT LIGHTS (1): Install LED flood light in center of front bumper. Light will have black painted housing.		
	5	Install new bumper guide lights on outer edges of front bumper.		
123		<b>Reassemble and hang doors</b>		
		<b>Entry Doors (3); Compartment Doors (8)</b>		
		<b>INSTALL ENTRY DOORS</b>		
	1	Install rear entry doors (2). Clean and reinstall exterior and interior door handles. Clean and reinstall Install latches. Time function handles and latches. Clean and reinstall windows. Install new door gaskets. Check proper alignment. Install interior door panels.		
	2	Install side entry door (1). Clean and reinstall exterior and interior door handles. Clean and reinstall Install latches. Time function handles and latches. Clean and reinstall window. Install new door gaskets. Check proper alignment. Install interior door panels.		

**Broward Sheriff Remount - 01/24/18**  
**Customer: (Module, Paint, Graphics)**

		<b>INSTALL COMPARTMENT DOORS</b>		
	1	Install compartment doors (8). Clean and reinstall exterior door handles. Clean and reinstall latches. Time function handles and latches. Install new door gaskets. Check proper alignment. Install interior door panels.		
124		<b>Install All Wiring to New Chassis</b>		
		<b>CAB/HOOD ELECTRICAL PREP</b>		
	1	Remove seats, trim, headliner		
	2	Route wiring harness for exterior scene light and lightbar if applicable.		
	3	Install a new 400 amp fuse and holder.		
	4	Install fuses for under dash connections.		
	5	Install auto throttle circuit.		
		<b>PULL ALL WIRES BACK TO ORIGINAL LOCATIONS</b>		
	1	Catalog and separate wires: Hood, Cab		
	2	Drill hole for new conduit into cab.		
	3	Pull wire harnesses to hood, cab, and dash locations.		
	4	Separate, Route, and extend wiring to under hood locations: Speaker circuits go to cab; a/c, grille, intersection circuits go to rear electrical cabinet.		
	5	Separate, Route, and extend wiring to cab location.		
	6	Separate, Route, and extend wiring to under dash locations and seat base as needed.		
	7	Route and hook up main battery power supply cable as required.		
	8	Route wires for cab mounted light bars.		
		<b>INSTALL CONSOLE AND WIRE COMPONENTS</b>		
	1	Install new console.		
	2	Install and wire siren controller		
	3	Install switch panel		
	4	Wire in console components		
	5	Install 7" monitor for rear back up camera.		
	6	Reinstall seats, trim, and headliner.		
		<b>WIRE UNDER DASH COMPONENTS</b>		
	1	Wire under dash circuits		
	2	Wire ignition circuit		
	3	Wire brake light circuit		
		<b>WIRE HOOD COMPONENTS</b>		
	1	Wire grill lights.		
	2	Wire intersection lights		
	3	Wire a/c clutch circuit		
	4	Wire turn signals		
		<b>INSTALL MODULE INTERIOR ELECTRICAL</b>		
	1	Install condenser fan relay (if needed)		
	2	Test rear switch panel and notify sales engineering of any issues.		

**Broward Sheriff Remount - 01/24/18**  
**(Module, Paint, Graphics)**

Customer:

		<b>INSTALL MODULE EXTERIOR ELECTRICAL</b>		
	1	Reinstall Shoreline Inlets (2) - Rear of body		
	2	Install new door switches.		
	3	Hookup tail light harness to OEM harness. Includes brake, turn, tail, and reverse lights.		
	4	Install new backup alarm.		
	5	Reinstall module roof antennas if needed.		
	6	Reinstall back up camera on rear of module.		
	7	Install and wire New Whelen HOWLER speaker.		
	8	Install and wire new bumper speakers for siren.		
	9	Install chassis and battery grounds.		
		<b>LIGHTUP MODULE AND FUNCTION TEST</b>		
<b>125</b>		<b>Install AC system</b>		
	1	Route and reconnect A/C and heater hoses to new chassis.		
	2	Reinstall condenser and bracket on front of body.		
	3	Charge A/C system and check pressures to OEM specifications		
<b>130</b>		<b>Chassis Prep</b>		
	1	Verify old chassis length and outrigger locations		
	2	Drill and install new outriggers with Grade #8 fasteners		
	3	Install new isolators to outriggers with new Grade #8 fasteners		
	4	Modify the back of the cab for walk through to module.		
	5	Prep Fuel Fill.		
<b>131</b>		<b>Pass-Thru, Install bellows</b>		
	1	Install new accordion bellows. Seal with black silicone. Walk through to cab.		
<b>139</b>		<b>Fabricate Fuel Tank &amp; Battery Step</b>		
	1	Fabricate Cab Diamond Plate / Steps for new Freightliner Chassis.		
<b>140</b>		<b>Front Module</b>		
	1	Modify front of body to accommodate for walk through to Freightliner M2 Chassis as needed.		
		<b>*Note - If body that is being remounted is not currently a walk through, additional charges will apply for body and cabinet modifications to make it a walk through.</b>		

## Broward Sheriff Remount - 01/24/18

Customer: (Module, Paint, Graphics)

<b>148</b>		<b>Console</b>		
	1	Fabricate new wooden console. Layout and design to match existing customer units with Freightliner M2 cabs (as closely as possible) Cover console with "Easy Grip"		
<b>149</b>		<b>Fabricate Non Diamond Plate Parts</b>		
	1	Fabricate new stainless thresholds for all compartments.		
<b>190</b>		<b>Road Test</b>		
	1	Road test vehicle both interstate and city roads with a technician in the rear testing functions.		
	2	Apply fuel to vehicle to ensure proper filling without hesitation of spillage.		
	3	Vehicle will be weighed for tag and registration.		
<b>191</b>		<b>QC</b>		
	1	The vehicle shall have 2 individual inspections and correction of issues if found.		
<b>192</b>		<b>Detail</b>		
	1	The complete vehicle will be detailed prior to customer inspection.		
	2	All owners and equipment manuals are to be put in the cab of vehicle.		
	3	All take-off parts including battery and cot hardware shall be returned to customer.		
<b>193</b>		<b>Customer Inspection</b>		
	1	Final inspection with customer		
	2	Work off customer GIG list		
<b>194</b>		<b>Pick Up / Delivery of Units</b>		
		ETR will deliver completed unit to customer location.		
		Fire Rescue Department - Fleet Services		
		2308B SW 42nd Street		
		Fort Lauderdale, FL 33312		
<b>203</b>		<b>Install Graphics and Lettering</b>		
	1	Install graphics per customer current design.		



**Broward Sheriff Remount - 01/25/18**  
**(Module & Lighting)**

Customer:

		<b>Chassis Type</b>		
		Freightliner M2 106		
<b>100</b>		<b>Preinspection</b>		
		ETR will test the mechanical, electrical and O2 systems. The customer will be notified of findings		
<b>101</b>		<b>Remove Exterior and Interior Lighting</b>		
		<b>REMOVE EXTERIOR LIGHTING</b>		
	<b>1</b>	Front of Module - Remove Warning Lights. Remove clearance lights. Remove turn arrow lights		
	<b>2</b>	StreetSide - Remove Warning Lights. Remove Scene Lights. Remove clearance lights. Remove mid level DOT lights at rear of body. Remove LED flood light upper center of body. Remove Whelen tracer lights under rub rails.		
	<b>3</b>	CurbSide - Remove Warning Lights. Remove Scene Lights. Remove clearance lights. Remove mid level DOT lights at rear of body. Remove LED flood light upper center of body. Remove Whelen tracer lights under rub rails.		
	<b>4</b>	Rear of Module - Remove Warning Lights. Remove clearance lights. Remove load lights. Remove Brake/Turn/Reverse lights. Remove Tag Lights. Remove traffic advisor. Remove shoreline indicator lights.		
		<b>REMOVE INTERIOR LIGHTING</b>		
	<b>1</b>	Remove dome lights.		
	<b>2</b>	Remove action area light.		
	<b>3</b>	Remove stepwell light.		
<b>102</b>		<b>Remove Exterior Hardware</b>		
		<b>REMOVE EXTERIOR HARDWARE</b>		
	<b>1</b>	Remove rear bumper.		
	<b>2</b>	Remove the rear kick plate if needed for remount.		
<b>104</b>		<b>Disconnect, label And Pull Back Electrical</b>		
	<b>1</b>	Pull back wires from under hood and label. Includes cables		
	<b>2</b>	Pull all wires from console to module and label.		
	<b>3</b>	Remove radios, speakers, components, and switch panel.		
	<b>4</b>	Remove cab console.		
	<b>5</b>	Disconnect all chassis grounds		
	<b>6</b>	Inspect all removed electrical circuits, fuses, and components for damage. Notify sales engineering of any findings		
<b>105</b>		<b>Remove Module From Chassis</b>		
	<b>1</b>	Unbolt and remove module and secure on a cart		
	<b>2</b>	Vacuum out cab.		
	<b>3</b>	Inflate tires for return trip to Customer		
	<b>4</b>	Inspect mounting sill and notify sales engineering if cracks are found.		
	<b>5</b>	Close off all electrical penetrations in cab. Close out the pass thru to the cab to prevent damage from the environment. Close out all holes in cab and cap fuel fill.		

**Broward Sheriff Remount - 01/25/18**  
**(Module & Lighting)**

Customer:

<b>106</b>	<b>Evacuate, Disconnect And Remove AC system</b>			
	<b>1</b>	Evacuate A/C system.		
	<b>2</b>	Disconnect and pull back all A/C and heater hoses.		
	<b>3</b>	Return Chassis system to original OEM build		
	<b>4</b>	Charge Chassis AC.		
<b>120</b>	<b>Install Module</b>			
		See 130 for Chassis Prep		
	<b>1</b>	Set mod on chassis and bolt in place using new mounting fasteners (outriggers, isolators grade #8 fasteners).		
<b>121</b>	<b>Install Hardware</b>			
		<b>INSTALL MODULE EXTERIOR HARDWARE</b>		
	<b>1</b>	Reinstall rear kick plate.		
	<b>2</b>	Reinstall rear bumper.		
	<b>3</b>	Install new rubber gum drops to rear kick plate for flip up step.		
	<b>4</b>	Install new diamond plate covers and steps to chassis.		
<b>122</b>	<b>Install exterior lighting</b>			
		<b>INSTALL LIGHTING - FRONT OF MODULE</b>		
	<b>1</b>	EMERGENCY LIGHTS - UPPER (2): Install new Whelen M9 Red LED with clear lenses.		
	<b>2</b>	DOT / CLEARANCE LIGHTS (2): Install new Weldon Amber LED		
		<b>INSTALL LIGHTING - STREETSIDE</b>		
	<b>1</b>	EMERGENCY LIGHTS - UPPER (2): Install new Whelen M9 Red LED with clear lenses.		
	<b>2</b>	SCENE / LOAD LIGHTS (2): Install new Whelen M9 LED Scene Lights.		
	<b>3</b>	DOT / CLEARANCE LIGHTS (2): Install new Weldon LED lights (1) Amber (1) Red		
		<b>INSTALL LIGHTING - CURBSIDE</b>		
	<b>1</b>	EMERGENCY LIGHTS - UPPER (2): Install new Whelen M9 Red LED with clear lenses.		
	<b>2</b>	SCENE / LOAD LIGHTS (2): Install new Whelen M9 LED Scene Lights.		
	<b>3</b>	DOT / CLEARANCE LIGHTS (2): Install new Weldon LED lights (1) Amber (1) Red		
		<b>INSTALL LIGHTING - REAR OF MODULE</b>		
	<b>1</b>	EMERGENCY LIGHTS - (6): Install new Whelen M9 Red LED with clear lenses.		
	<b>2</b>	SCENE / LOAD LIGHTS (2): Install new Whelen M9 LED Scene Lights.		
	<b>3</b>	DOT / CLEARANCE LIGHTS (5): Install new Weldon Red LED		
	<b>4</b>	BRAKE / TAIL / TURN / REVERSE LIGHTS (6): Install new Whelen M6 LED Lights.		
	<b>5</b>	TAG LIGHTS (2): Install new LED tag lights.		

**Broward Sheriff Remount - 01/25/18**  
**(Module & Lighting)**

Customer:

		<b>INSTALL LIGHTING - CHASSIS</b>		
	1	GRILL LIGHTS (2): Install new Whelen M6 Red LED lights with clear lenses and chrome flanges.		
	2	INTERSECTION LIGHTS (2): Install new Whelen M7 Red LED lights with clear lenses and chrome flanges.		
	3	LIGHT BAR (2): Install Whelen Mini-Freedom light bars with clear lenses. Mount angled on cab roof as far outboard and as far forward as possible. White lights to be disabled in park/neutral.		
	4	EXTERIOR SCENE / SPOT LIGHTS (1): Install LED flood light in center of front bumper. Light will have black painted housing.		
	5	Install new bumper guide lights on outer edges of front bumper.		
		<b>INSTALL LIGHTING - INTERIOR</b>		
	1	DOVE LIGHTS (9): Install new Tecniq LED dome lights.		
	3	ACTION AREA LIGHTS (1): Install new Tecniq LED light.		
	4	ENTRYWAY LIGHTS (1): Install new Tecniq LED stepwell light.		
<b>124</b>		<b>Install All Wiring to New Chassis</b>		
		<b>CAB/HOOD ELECTRICAL PREP</b>		
	1	Remove seats, trim, headliner		
	2	Route wiring harness for exterior scene light and lightbar if applicable.		
	3	Install a new 400 amp fuse and holder.		
	4	Install fuses for under dash connections.		
	5	Install auto throttle circuit.		
		<b>PULL ALL WIRES BACK TO ORIGINAL LOCATIONS</b>		
	1	Catalog and separate wires: Hood, Cab		
	2	Drill hole for new conduit into cab.		
	3	Pull wire harnesses to hood, cab, and dash locations.		
	4	Separate, Route, and extend wiring to under hood locations: Speaker circuits go to cab; a/c, grille, intersection circuits go to rear electrical cabinet.		
	5	Separate, Route, and extend wiring to cab location.		
	6	Separate, Route, and extend wiring to under dash locations and seat base as needed.		
	7	Route and hook up main battery power supply cable as required.		
	8	Route wires for cab mounted light bars.		
		<b>INSTALL CONSOLE AND WIRE COMPONENTS</b>		
	1	Install new console.		
	2	Install and wire siren controller		
	3	Install switch panel		
	4	Wire in console components		
	5	Reinstall 7" monitor for rear back up camera if applicable.		
	6	Reinstall seats, trim, and headliner.		

**Broward Sherriff Remount - 01/25/18**  
**(Module & Lighting)**

Customer:

		<b>WIRE UNDER DASH COMPONENTS</b>		
	1	Wire under dash circuits		
	2	Wire ignition circuit		
	3	Wire brake light circuit		
		<b>WIRE HOOD COMPONENTS</b>		
	1	Wire grill lights.		
	2	Wire intersection lights		
	3	Wire a/c clutch circuit		
	4	Wire turn signals		
		<b>INSTALL MODULE INTERIOR ELECTRICAL</b>		
	1	Install condenser fan relay (if needed)		
	2	Test rear switch panel and notify sales engineering of any issues.		
		<b>INSTALL MODULE EXTERIOR ELECTRICAL</b>		
	1	Hookup tail light harness to OEM harness. Includes brake, turn, tail, and reverse lights.		
	2	Install new backup alarm.		
	3	Install and wire New Whelen HOWLER speaker.		
	4	Install and wire new bumper speakers for siren.		
	5	Install chassis and battery grounds.		
		<b>LIGHTUP MODULE AND FUNCTION TEST</b>		
<b>125</b>		<b>Install AC system</b>		
	1	Route and reconnect A/C and heater hoses to new chassis.		
	2	Charge A/C system and check pressures to OEM specifications		
<b>130</b>		<b>Chassis Prep</b>		
	1	Verify old chassis length and outrigger locations		
	2	Drill and install new outriggers with Grade #8 fasteners		
	3	Install new isolators to outriggers with new Grade #8 fasteners		
	4	Prepare the back of the cab		
<b>131</b>		<b>Pass-Thru, Install bellows</b>		
	1	Install new accordion bellows. Seal with black silicone. Walk through to cab.		
<b>139</b>		<b>Fabricate Fuel Tank &amp; Battery Step</b>		
	1	Fabricate Cab Diamond Plate / Steps for new Freightliner Chassis.		
<b>140</b>		<b>Front Module</b>		
	1	Modify front of body to accommodate for walk through to Freightliner M2 Chassis as needed.		
		<b>*Note - If body that is being remounted is not currently a walk through, additional charges will apply for body and cabinet modifications to make it a walk through.</b>		

**Broward Sherriff Remount - 01/25/18**  
**(Module & Lighting)**

Customer:

<b>148</b>		<b>Console</b>		
	<b>1</b>	Fabricate new wooden console. Layout and design to match existing customer units with Freightliner M2 cabs (as closely as possible) Cover console with "Easy Grip"		
<b>190</b>		<b>Road Test</b>		
	<b>1</b>	Road test vehicle both interstate and city roads with a technician in the rear testing functions.		
	<b>2</b>	Apply fuel to vehicle to ensure proper filling without hesitation of spillage.		
	<b>3</b>	Vehicle will be weighed for tag and registration.		
<b>191</b>		<b>QC</b>		
	<b>1</b>	The vehicle shall have 2 individual inspections and correction of issues if found.		
<b>192</b>		<b>Detail</b>		
	<b>1</b>	The complete vehicle will be detailed prior to customer inspection.		
	<b>2</b>	All owners and equipment manuals are to be put in the cab of vehicle.		
	<b>3</b>	All take-off parts including battery and cot hardware shall be returned to customer.		
<b>193</b>		<b>Customer Inspection</b>		
	<b>1</b>	Final inspection with customer		
	<b>2</b>	Work off customer GIG list		
<b>194</b>		<b>Pick Up / Delivery of Units</b>		
		ETR will deliver completed unit to customer location.		
		Fire Rescue Department - Fleet Services		
		2308B SW 42nd Street		
		Fort Lauderdale, FL 33312		
<b>203</b>		<b>Install Graphics</b>		
	<b>1</b>	Install graphics on cab per customer current design.		

Broward Sheriff Remount - 01/23/18  
(Module & Flooring)

Customer:

	<b>Chassis Type</b>		
	Freightliner M2 106		
<b>100</b>	<b>Preinspection</b>		
	ETR will test the mechanical, electrical and O2 systems. The customer will be notified of findings		
<b>102</b>	<b>Remove Exterior Hardware</b>		
	<b>REMOVE EXTERIOR HARDWARE</b>		
	<b>1</b> Remove rear bumper.		
	<b>2</b> Remove the rear kick plate if needed for remount.		
<b>104</b>	<b>Disconnect, label And Pull Back Electrical</b>		
	<b>1</b> Pull back wires from under hood and label. Includes cables		
	<b>2</b> Pull all wires from console to module and label.		
	<b>3</b> Remove radios, speakers, components, and switch panel.		
	<b>4</b> Remove cab console.		
	<b>5</b> Disconnect all chassis grounds		
	<b>6</b> Inspect all removed electrical circuits, fuses, and components for damage. Notify sales engineering of any findings		
<b>105</b>	<b>Remove Module From Chassis</b>		
	<b>1</b> Unbolt and remove module and secure on a cart		
	<b>2</b> Vacuum out cab.		
	<b>3</b> Inflate tires for return trip to Customer		
	<b>4</b> Inspect mounting sill and notify sales engineering if cracks are found.		
	<b>5</b> Close off all electrical penetrations in cab. Close out the pass thru to the cab to prevent damage from the environment. Close out all holes in cab and cap fuel fill.		
<b>106</b>	<b>Evacuate, Disconnect And Remove AC system</b>		
	<b>1</b> Evacuate A/C system.		
	<b>2</b> Disconnect and pull back all A/C and heater hoses.		
	<b>3</b> Return Chassis system to original OEM build		
	<b>4</b> Charge Chassis AC.		
<b>108</b>	<b>Remove Floor Plates, Trim Thresholds, And Flooring</b>		
	<b>1</b> Remove bulkhead and ALS cabinets if required for floor replacement.		
	<b>2</b> Remove antler and lock bar if present.		
	<b>3</b> Remove Floor Plates.		
	<b>4</b> Remove Thresholds.		
	<b>5</b> Remove Floor Trim.		
	<b>6</b> Remove attendant seat.		
	<b>7</b> Remove attendant seat base.		
	<b>8</b> Remove flooring.		
	<b>9</b> Remove plywood floor.		



Broward Sheriff Remount - 01/23/18  
Customer: (Module & Flooring)

<b>120</b>		<b>Install Module</b>		
		See 130 for Chassis Prep		
	<b>1</b>	Set mod on chassis and bolt in place using new mounting fasteners (outriggers, isolators grade #8 fasteners).		
<b>121</b>		<b>Install Hardware</b>		
		<b>INSTALL MODULE EXTERIOR HARDWARE</b>		
	<b>1</b>	Reinstall rear kick plate.		
	<b>2</b>	Reinstall rear bumper.		
	<b>3</b>	Install new rubber gum drops to rear kick plate for flip up step.		
	<b>4</b>	Install new diamond plate covers and steps to chassis.		
<b>122</b>		<b>Install exterior lighting</b>		
		<b>INSTALL LIGHTING - CHASSIS</b>		
	<b>1</b>	GRILL LIGHTS (2): Install new Whelen M6 Red LED lights with clear lenses and chrome flanges.		
	<b>2</b>	INTERSECTION LIGHTS (2): Install new Whelen M7 Red LED lights with clear lenses and chrome flanges.		
	<b>3</b>	LIGHT BAR (2): Install Whelen Mini-Freedom light bars with clear lenses. Mount angled on cab roof as far outboard and as far forward as possible. White lights to be disabled in park/neutral.		
	<b>4</b>	EXTERIOR SCENE / SPOT LIGHTS (1): Install LED flood light in center of front bumper. Light will have black painted housing.		
	<b>5</b>	Install new bumper guide lights on outer edges of front bumper.		
<b>124</b>		<b>Install All Wiring to New Chassis</b>		
		<b>CAB/HOOD ELECTRICAL PREP</b>		
	<b>1</b>	Remove seats, trim, headliner		
	<b>2</b>	Route wiring harness for exterior scene light and lightbar if applicable.		
	<b>3</b>	Install a new 400 amp fuse and holder.		
	<b>4</b>	Install fuses for under dash connections.		
	<b>5</b>	Install auto throttle circuit.		
		<b>PULL ALL WIRES BACK TO ORIGINAL LOCATIONS</b>		
	<b>1</b>	Catalog and separate wires: Hood, Cab		
	<b>2</b>	Drill hole for new conduit into cab.		
	<b>3</b>	Pull wire harnesses to hood, cab, and dash locations.		
	<b>4</b>	Separate, Route, and extend wiring to under hood locations: Speaker circuits go to cab; a/c, grille, intersection circuits go to rear electrical cabinet.		
	<b>5</b>	Separate, Route, and extend wiring to cab location.		
	<b>6</b>	Separate, Route, and extend wiring to under dash locations and seat base as needed.		
	<b>7</b>	Route and hook up main battery power supply cable as required.		
	<b>8</b>	Route wires for cab mounted light bars.		

**Broward Sheriff Remount - 01/23/18**  
**Customer: (Module & Flooring)**

		<b>INSTALL CONSOLE AND WIRE COMPONENTS</b>		
	1	Install new console.		
	2	Install and wire siren controller		
	3	Install switch panel		
	4	Wire in console components		
	5	Install 7" monitor for rear back up camera if applicable.		
	6	Reinstall seats, trim, and headliner.		
		<b>WIRE UNDER DASH COMPONENTS</b>		
	1	Wire under dash circuits		
	2	Wire ignition circuit		
	3	Wire brake light circuit		
		<b>WIRE HOOD COMPONENTS</b>		
	1	Wire grill lights.		
	2	Wire intersection lights		
	3	Wire a/c clutch circuit		
	4	Wire turn signals		
		<b>INSTALL MODULE INTERIOR ELECTRICAL</b>		
	1	Install condenser fan relay (if needed)		
	2	Test rear switch panel and notify sales engineering of any issues.		
		<b>INSTALL MODULE EXTERIOR ELECTRICAL</b>		
	1	Hookup tail light harness to OEM harness. Includes brake, turn, tail, and reverse lights.		
	2	Install new backup alarm.		
	3	Install and wire New Whelen HOWLER speaker.		
	4	Install and wire new bumper speakers for siren.		
	5	Install chassis and battery grounds.		
		<b>LIGHTUP MODULE AND FUNCTION TEST</b>		
<b>125</b>		<b>Install AC system</b>		
	1	Route and reconnect A/C and heater hoses to new chassis.		
	2	Charge A/C system and check pressures to OEM specifications		
<b>126</b>		<b>Install Sub Floor And Install Floor, Bondo &amp; Sand Seams</b>		
	1	Install new composit floor in lue of plywood.		
	2	Install new floor covering: Lonseal 424TX		
	3	Install new floor trim		
	4	Reinstall floor plates for cot mount.		
	5	Make and install new stainless rear and side thresholds		
	6	Apply no skid thresholds		
	7	Reinstall cot hook in same location		
	8	Reinstall attendant seat base.		
	9	Reinstall attendant seat.		

**Broward Sheriff Remount - 01/23/18  
(Module & Flooring)**

Customer:

<b>130</b>	<b>Chassis Prep</b>			
	1	Verify old chassis length and outrigger locations		
	2	Drill and install new outriggers with Grade #8 fasteners		
	3	Install new isolators to outriggers with new Grade #8 fasteners		
	4	Prepare the back of the cab		
<b>131</b>	<b>Pass-Thru, Install bellows</b>			
	1	Install new accordion bellows. Seal with black silicone. Walk through to cab.		
<b>139</b>	<b>Fabricate Fuel Tank &amp; Battery Step</b>			
	1	Fabricate Cab Diamond Plate / Steps for new Freightliner Chassis.		
<b>140</b>	<b>Front Module</b>			
	1	Modify front of body to accommodate for walk through to Freightliner M2 Chassis as needed.		
		<b>*Note - If body that is being remounted is not currently a walk through, additional charges will apply for body and cabinet modifications to make it a walk through.</b>		
<b>148</b>	<b>Console</b>			
	1	Fabricate new wooden console. Layout and design to match existing customer units with Freightliner M2 cabs (as closely as possible) Cover console with "Easy Grip"		
<b>190</b>	<b>Road Test</b>			
	1	Road test vehicle both interstate and city roads with a technician in the rear testing functions.		
	2	Apply fuel to vehicle to ensure proper filling without hesitation of spillage.		
	3	Vehicle will be weighed for tag and registration.		
<b>191</b>	<b>QC</b>			
	1	The vehicle shall have 2 individual inspections and correction of issues if found.		
<b>192</b>	<b>Detail</b>			
	1	The complete vehicle will be detailed prior to customer inspection.		
	2	All owners and equipment manuals are to be put in the cab of vehicle.		
	3	All take-off parts including battery and cot hardware shall be returned to customer.		
<b>193</b>	<b>Customer Inspection</b>			
	1	Final inspection with customer		
	2	Work off customer GIG list		
<b>194</b>	<b>Pick Up / Delivery of Units</b>			
		ETR will deliver completed unit to customer location.		
		Fire Rescue Department - Fleet Services		
		2308B SW 42nd Street		
		Fort Lauderdale, FL 33312		

Customer: Broward Sherrieff Remount - 01/23/18  
(Module & Flooring)

203		Install Graphics and Lettering		
	1	Install graphics on cab per customer current design.		

Broward Sheriff Remount - 01/26/18  
(Module & Powerload)

Customer:

Date:

Employee

Emp #

	<b>Chassis Type</b>		
	Freightliner M2 106		
<b>100</b>	<b>Preinspection</b>		
	ETR will test the mechanical, electrical and O2 systems. The customer will be notified of findings		
<b>102</b>	<b>Remove Exterior Hardware</b>		
	<b>REMOVE EXTERIOR HARDWARE</b>		
	1 Remove rear bumper.		
	2 Remove the rear kick plate if needed for remount.		
<b>104</b>	<b>Disconnect, label And Pull Back Electrical</b>		
	1 Pull back wires from under hood and label. Includes cables		
	2 Pull all wires from console to module and label.		
	3 Remove radios, speakers, components, and switch panel.		
	4 Remove cab console.		
	5 Disconnect all chassis grounds		
	6 Inspect all removed electrical circuits, fuses, and components for damage. Notify sales engineering of any findings		
<b>105</b>	<b>Remove Module From Chassis</b>		
	1 Unbolt and remove module and secure on a cart		
	2 Vacuum out cab.		
	3 Inflate tires for return trip to Customer		
	4 Inspect mounting sill and notify sales engineering if cracks are found.		
	5 Close off all electrical penetrations in cab. Close out the pass thru to the cab to prevent damage from the environment. Close out all holes in cab and cap fuel fill.		
<b>106</b>	<b>Evacuate, Disconnect And Remove AC system</b>		
	1 Evacuate A/C system.		
	2 Disconnect and pull back all A/C and heater hoses.		
	3 Return Chassis system to original OEM build		
	4 Charge Chassis AC.		
<b>120</b>	<b>Install Module</b>		
	See 130 for Chassis Prep		
	1 Set mod on chassis and bolt in place using new mounting fasteners (outriggers, isolators grade #8 fasteners).		
<b>121</b>	<b>Install Hardware</b>		
	<b>INSTALL MODULE EXTERIOR HARDWARE</b>		
	1 Reinstall rear kick plate.		
	2 Reinstall rear bumper.		
	3 Install new rubber gum drops to rear kick plate for flip up step.		
	4 Install new diamond plate covers and steps to chassis.		

**Broward Sheriff Remount - 01/26/18**  
**(Module & Powerload)**

Customer:

Date:

Employee

Emp #

<b>122</b>		<b>Install exterior lighting</b>		
		<b>INSTALL LIGHTING - CHASSIS</b>		
	<b>1</b>	GRILL LIGHTS (2): Install new Whelen M6 Red LED lights with clear lenses and chrome flanges.		
	<b>2</b>	INTERSECTION LIGHTS (2): Install new Whelen M7 Red LED lights with clear lenses and chrome flanges.		
	<b>3</b>	LIGHT BAR (2): Install Whelen Mini-Freedom light bars with clear lenses. Mount angled on cab roof as far outboard and as far forward as possible. White lights to be disabled in park/neutral.		
	<b>4</b>	EXTERIOR SCENE / SPOT LIGHTS (1): Install LED flood light in center of front bumper. Light will have black painted housing.		
	<b>5</b>	Install new bumper guide lights on outer edges of front bumper.		
<b>124</b>		<b>Install All Wiring to New Chassis</b>		
		<b>CAB/HOOD ELECTRICAL PREP</b>		
	<b>1</b>	Remove seats, trim, headliner		
	<b>2</b>	Route wiring harness for exterior scene light and lightbar if applicable.		
	<b>3</b>	Install a new 400 amp fuse and holder.		
	<b>4</b>	Install fuses for under dash connections.		
	<b>5</b>	Install auto throttle circuit.		
		<b>PULL ALL WIRES BACK TO ORIGINAL LOCATIONS</b>		
	<b>1</b>	Catalog and separate wires: Hood, Cab		
	<b>2</b>	Drill hole for new conduit into cab.		
	<b>3</b>	Pull wire harnesses to hood, cab, and dash locations.		
	<b>4</b>	Separate, Route, and extend wiring to under hood locations: Speaker circuits go to cab; a/c, grille, intersection circuits go to rear electrical cabinet.		
	<b>5</b>	Separate, Route, and extend wiring to cab location.		
	<b>6</b>	Separate, Route, and extend wiring to under dash locations and seat base as needed.		
	<b>7</b>	Route and hook up main battery power supply cable as required.		
	<b>8</b>	Route wires for cab mounted light bars.		
		<b>INSTALL CONSOLE AND WIRE COMPONENTS</b>		
	<b>1</b>	Install new console.		
	<b>2</b>	Install and wire siren controller		
	<b>3</b>	Install switch panel		
	<b>4</b>	Wire in console components		
	<b>5</b>	Install 7" monitor for rear back up camera if applicable.		
	<b>6</b>	Reinstall seats, trim, and headliner.		



Customer: Broward Sheriff Remount - 01/26/18  
(Module & Powerload)

Date: \_\_\_\_\_  
Employee \_\_\_\_\_  
Emp # \_\_\_\_\_

		<b>WIRE UNDER DASH COMPONENTS</b>		
	1	Wire under dash circuits		
	2	Wire ignition circuit		
	3	Wire brake light circuit		
		<b>WIRE HOOD COMPONENTS</b>		
	1	Wire grill lights.		
	2	Wire intersection lights		
	3	Wire a/c clutch circuit		
	4	Wire turn signals		
		<b>INSTALL MODULE INTERIOR ELECTRICAL</b>		
	1	Install condenser fan relay (if needed)		
	2	Test rear switch panel and notify sales engineering of any issues.		
		<b>INSTALL MODULE EXTERIOR ELECTRICAL</b>		
	1	Hookup tail light harness to OEM harness. Includes brake, turn, tail, and reverse lights.		
	2	Install new backup alarm.		
	3	Install and wire New Whelen HOWLER speaker.		
	4	Install and wire new bumper speakers for siren.		
	5	Install chassis and battery grounds.		
		<b>LIGHTUP MODULE AND FUNCTION TEST</b>		
<b>125</b>		<b>Install AC system</b>		
	1	Route and reconnect A/C and heater hoses to new chassis.		
	2	Charge A/C system and check pressures to OEM specifications		
<b>130</b>		<b>Chassis Prep</b>		
	1	Verify old chassis length and outrigger locations		
	2	Drill and install new outriggers with Grade #8 fasteners		
	3	Install new isolators to outriggers with new Grade #8 fasteners		
	4	Prepare the back of the cab		
<b>131</b>		<b>Pass-Thru, Install bellows</b>		
	1	Install new accordion bellows. Seal with black silicone. Walk through to cab.		
<b>139</b>		<b>Fabricate Cab Diamond Plate / Steps</b>		
	1	Fabricate Cab Diamond Plate / Steps for new Freightliner Chassis.		

**Broward Sheriff Remount - 01/26/18**  
**(Module & Powerload)**

Customer:

Date: \_\_\_\_\_

Employee \_\_\_\_\_

Emp # \_\_\_\_\_

<b>140 Front Module</b>				
	1	Modify front of body to accommodate for walk through to Freightliner M2 Chassis as needed.		
		<b>*Note - If body that is being remounted is not currently a walk through, additional charges will apply for body and cabinet modifications to make it a walk through.</b>		
<b>148 Console</b>				
	1	Fabricate new wooden console. Layout and design to match existing customer units with Freightliner M2 cabs (as closely as possible) Cover console with "Easy Grip"		
<b>172 Power Loader / Styrker</b>				
	1	Install new power loader system. Match existing cot position unless directed otherwise. Remove existing floor plates and cover with stainless plates as needed.		
<b>190 Road Test</b>				
	1	Road test vehicle both interstate and city roads with a technician in the rear testing functions.		
	2	Apply fuel to vehicle to ensure proper filling without hesitation of spillage.		
	3	Vehicle will be weighed for tag and registration.		
<b>191 QC</b>				
	1	The vehicle shall have 2 individual inspections and correction of issues if found.		
<b>192 Detail</b>				
	1	The complete vehicle will be detailed prior to customer inspection.		
	2	All owners and equipment manuals are to be put in the cab of vehicle.		
	3	All take-off parts including battery and cot hardware shall be returned to customer.		
<b>193 Customer Inspection</b>				
	1	Final inspection with customer		
	2	Work off customer GIG list		
<b>194 Pick Up / Delivery of Units</b>				
		ETR will deliver completed unit to customer location.		
		Fire Rescue Department - Fleet Services		
		2308B SW 42nd Street		
		Fort Lauderdale, FL 33312		
<b>203 Install Graphics</b>				
	1	Install graphics on cab per customer current design.		

Broward Sheriff's Office

Bid 18007IC

**RLI #18007IC - ALS Transport Units, Accessories and Equipment****REFERENCE FORM****(TO BE COMPLETED & SIGNED BY PROPOSER'S REFERENCE & INCLUDED IN PROPOSAL)**

<b>PROPOSER'S NAME:</b> (Name of firm submitting proposal To BSO)	ETR, L.L.C.
<b>Customer (Company) Name</b> providing reference	Alachua County Fire Rescue
<b>Customer Contact Name, Title, Phone, E-Mail</b>	Gerald Bailey, Fleet Mgr. 352-548-1259 gbailey@alachuacounty.us
<b>Dollar Amount of Contract</b>	Remounts \$537,297.00 New \$1,312,718.00 <i>Gerald A Bailey</i>

Factors	Question	Response	Comments
Services:	Has Proposer provided remounted Type 1 transport unit <b>Remounts</b> to your Agency?	<u>Yes</u> No If yes how many? 4	03/31/14 to 12/4/17
	Has your Agency purchased Type 1 transport units from Proposer?	<u>Yes</u> No If yes how many? 6	10/1/14 to 12/4/17
Timeliness	Did provider deliver equipment time?	<u>Yes</u> No	
	Was response time satisfactory when contacting provider with questions/ comments during manufacture?	<u>Yes</u> No	Yes, Excellent Communication.
Contract Management	Was the manufacture, delivery of equipment performed satisfactorily?	<u>Yes</u> No	Quality Equipment
Quality	Were you satisfied with the quality of equipment provider's value-added services (i.e. installation, retrofit, assembly, delivery)	<u>Yes</u> No	Service provided by Vendor has been High Quality.

**RLI #18007IC - ALS Transport Units, Accessories and Equipment****REFERENCE FORM****(TO BE COMPLETED & SIGNED BY PROPOSER'S REFERENCE & INCLUDED IN PROPOSAL)**

<b>PROPOSER'S NAME:</b> (Name of firm submitting proposal To BSO)	ETR, L.L.C.
<b>Customer (Company) Name</b> providing reference	Charlotte County Fire Rescue
<b>Customer Contact Name, Title, Phone, E-Mail</b>	Tom Emmi, Supervisor EMS Fleet, 941-833-5670 tom.emmi@charlottecountyfl.gov
<b>Dollar Amount of Contract</b>	New units - \$2,770,640.00 Remounts - \$396,408.00

Factors	Question	Response	Comments
Services:	Has Proposer provided remounted Type 1 transport unit <b>Remounts</b> to your Agency?	Yes  No  <b>If yes how many?</b> <u>4</u>	12/31/13 to 1/30/15
	Has your Agency purchased Type 1 transport units from Proposer?	Yes  No  <b>If yes how many?</b> <u>11</u>	9/30/13 to 10/26/17
Timeliness	Did provider deliver equipment time?	<u>Yes</u>  No	
	Was response time satisfactory when contacting provider with questions/ comments during manufacture?	<u>Yes</u>  No	
Contract Management	Was the manufacture, delivery of equipment performed satisfactorily?	<u>Yes</u>  No	
Quality	Were you satisfied with the quality of equipment provider's value-added services (i.e. installation, retrofit, assembly, delivery)	<u>Yes</u>  No	

To Whom it may concern

I have had business dealings with ETR (Jerry Michaluk) for the past 9 years or so ordering both new and vehicles and doing remounts for us. We have found him to be very accommodating and professional in both situations. He's communication and interest in customer satisfaction is superior. You will be very pleased.

Very Truly Yours

Thomas Emmi   
Charlotte County Fire and EMS

941 833 5670

2/1/2018

941 626 2979

BidSync

p. 100

Broward Sheriff's Office

Bid 18007IC

**RLI #18007IC - ALS Transport Units, Accessories and Equipment****REFERENCE FORM****(TO BE COMPLETED & SIGNED BY PROPOSER'S REFERENCE & INCLUDED IN PROPOSAL)**

<b>PROPOSER'S NAME:</b> (Name of firm submitting proposal To BSO)	ETR, L.L.C.
<b>Customer (Company) Name</b> providing reference	Lake EMS
<b>Customer Contact Name, Title, Phone, E-Mail</b>	Pat Stephens, Operation Mgr. 352-326-0535 pstephens@lakeems.org
<b>Dollar Amount of Contract</b>	Remounts - \$721,929.00 New - \$1,395,709.00

Factors	Question	Response	Comments
Services:	Has Proposer provided remounted Type 1 transport unit <b>Remounts</b> to your Agency?	Yes No  If yes how many? 13	7/1/13 to 1/27/17
	Has your Agency purchased Type 1 transport units from Proposer?	Yes No  If yes how many? 9	8/24/14 to 11/2/17
Timeliness	Did provider deliver equipment time?	Yes No	
	Was response time satisfactory when contacting provider with questions/ comments during manufacture?	Yes No	
Contract Management	Was the manufacture, delivery of equipment performed satisfactorily?	Yes No	
Quality	Were you satisfied with the quality of equipment provider's value-added services (i.e. installation, retrofit, assembly, delivery)	Yes No	



Broward Sheriff's Office

Bid 180071C

**RLI #180071C - ALS Transport Units, Accessories and Equipment  
REFERENCE FORM****(TO BE COMPLETED & SIGNED BY PROPOSER'S REFERENCE & INCLUDED IN PROPOSAL)**

<b>PROPOSER'S NAME:</b> (Name of firm submitting proposal To BSO)	ETRL L.L.C.
Customer (Company) Name providing reference	Miami-Dade Fire Rescue Department
Customer Contact Name, Title, Phone, E-Mail	Matthew Livingstone, LT. Logistics 305-302-5203, stonem@miamidade.gov
Dollar Amount of Contract	\$3,047,916.00

Factors	Question	Response	Comments
Services:	Has Proposer provided remounted Type 1 transport unit <b>Remounts</b> to your Agency?	<u>Yes</u> No If yes how many? 10 of 12	10 of 12 units delivered
	Has your Agency purchased Type 1 transport units from Proposer?	Yes <u>No</u> If yes how many? _____	
Timeliness	Did provider deliver equipment time?	<u>Yes</u> No	Actually provider beat every deadline
	Was response time satisfactory when contacting provider with questions/ comments during manufacture?	<u>Yes</u> No	IF there was a question, it was resolved immediately
Contract Management	Was the manufacture, delivery of equipment performed satisfactorily?	<u>Yes</u> No	Equipment arrived in excellent condition
Quality	Were you satisfied with the quality of equipment provider's value-added services (i.e. installation, retrofit, assembly, delivery)	<u>Yes</u> No	The craftsmanship of provider was nothing less than outstanding.



Prepared for:  
PURCHASING =  
BROWARD COUNTY  
1 N UNIVERSITY DR  
PLANTATION, FL 33324  
Phone: 954-357-6499

Page 132 of 330

Prepared by:  
BILL HENSLEY  
ORLANDO FREIGHTLINER, INC.  
800 741 3846  
APOPKA, FL 32703  
Phone:

## S P E C I F I C A T I O N   P R O P O S A L

Data Code	Description	Retail Price
<b>Price Level</b>		
PRL-17M	M2 PRL-17M (EFF:11/14/17)	STD
<b>Data Version</b>		
DRL-009	SPECPRO21 DATA RELEASE VER 009	N/C
<b>Interior Convenience/Driver Retention Package</b>		
055-002	INTERIOR CONVENIENCE PACKAGE	\$340.00
<b>Vehicle Configuration</b>		
001-172	M2 106 CONVENTIONAL CHASSIS	\$102,495.00
004-219	2019 MODEL YEAR SPECIFIED	N/C
002-004	SET BACK AXLE - TRUCK	STD
019-002	STRAIGHT TRUCK PROVISION	STD
003-001	LH PRIMARY STEERING LOCATION	STD
<b>General Service</b>		
AA1-002	TRUCK CONFIGURATION	STD
AA6-001	DOMICILED, USA 50 STATES (INCLUDING CALIFORNIA AND CARB OPT-IN STATES)	N/C
A85-006	RESCUE AND EMERGENCY SERVICE	N/C
A84-1GM	GOVERNMENT BUSINESS SEGMENT	N/C
AA4-011	FIXED LOAD COMMODITY	N/C
AA5-002	TERRAIN/DUTY: 100% (ALL) OF THE TIME, IN TRANSIT, IS SPENT ON PAVED ROADS	STD
AB1-008	MAXIMUM 8% EXPECTED GRADE	STD
AB5-001	SMOOTH CONCRETE OR ASPHALT PAVEMENT - MOST SEVERE IN-TRANSIT (BETWEEN SITES) ROAD SURFACE	STD
995-091	MEDIUM TRUCK WARRANTY	STD
A66-99D	EXPECTED FRONT AXLE(S) LOAD : 9880.0 lbs	
A68-99D	EXPECTED REAR DRIVE AXLE(S) LOAD : 12000.0 lbs	



Prepared for:  
PURCHASING =  
BROWARD COUNTY  
1 N UNIVERSITY DR  
PLANTATION, FL 33324  
Phone: 954-357-6499

Prepared by:  
BILL HENSLEY  
ORLANDO FREIGHTLINER, INC.  
800 741 3846  
APOPKA, FL 32703  
Phone:

Data Code	Description	Retail Price
A63-99D	EXPECTED GROSS VEHICLE WEIGHT CAPACITY : 21880.0 lbs	
<b>Truck Service</b>		
AA3-024	AMBULANCE BODY	N/C
AF3-1U1	ETR VEHICLES	N/C
AF7-99D	EXPECTED BODY/PAYLOAD CG HEIGHT ABOVE FRAME "XX" INCHES : 32.0 in	
<b>Engine</b>		
101-22A	CUM B6.7 260EV HP @ 2400 RPM, 2600 GOV, 660 LB/FT @ 1600 RPM, R/F/E/	\$4,403.00
<b>Electronic Parameters</b>		
79A-075	75 MPH ROAD SPEED LIMIT	N/C
79B-000	CRUISE CONTROL SPEED LIMIT SAME AS ROAD SPEED LIMIT	N/C
79K-012	PTO MODE ENGINE RPM LIMIT - 1500 RPM	N/C
79M-001	PTO MODE BRAKE OVERRIDE - SERVICE BRAKE APPLIED	N/C
79P-002	PTO RPM WITH CRUISE SET SWITCH - 700 RPM	N/C
79Q-017	PTO RPM WITH CRUISE RESUME SWITCH - 1500 RPM	N/C
79S-001	PTO MODE CANCEL VEHICLE SPEED - 5 MPH	N/C
79U-007	PTO GOVERNOR RAMP RATE - 250 RPM PER SECOND	N/C
79W-002	TWO REMOTE PTO SPEEDS	N/C
79X-012	REMOTE PTO SPEED 1 SETTING - 1400 RPM	N/C
79Y-011	REMOTE PTO SPEED 2 SETTING - 1500 RPM	N/C
80G-002	PTO MINIMUM RPM - 700	N/C
80J-001	REGEN INHIBIT SPEED THRESHOLD - 0 MPH	N/C
<b>Engine Equipment</b>		
99C-017	2016 ONBOARD DIAGNOSTICS/2010 EPA/CARB/FINAL GHG17 CONFIGURATION	STD
99D-012	2008 CARB EMISSION CERTIFICATION - EXEMPTED VEHICLE; NO CLEAN IDLE LABEL REQUIRED	N/C
13E-001	STANDARD OIL PAN	STD
105-001	ENGINE MOUNTED OIL CHECK AND FILL	STD
133-004	ONE PIECE VALVE COVER	STD
014-099	SIDE OF HOOD AIR INTAKE WITH FIREWALL MOUNTED DONALDSON AIR CLEANER	STD
124-1CE	LN 12V 320 AMP 4962PA PAD MOUNT ALTERNATOR	\$856.00



Prepared for:  
PURCHASING =  
BROWARD COUNTY  
1 N UNIVERSITY DR  
PLANTATION, FL 33324  
Phone: 954-357-6499

Prepared by:  
BILL HENSLEY  
ORLANDO FREIGHTLINER, INC.  
800 741 3846  
APOPKA, FL 32703  
Phone:

Data Code	Description	Retail Price
292-058	(3) ALLIANCE MODEL 1031, GROUP 31, 12 VOLT MAINTENANCE FREE 2280 CCA THREADED STUD BATTERIES	\$232.00
290-017	BATTERY BOX FRAME MOUNTED	STD
281-001	STANDARD BATTERY JUMPERS	STD
282-042	LH BATTERY BOX MOUNTED AS FAR AFT AS POSSIBLE, NO GREATER THAN 60 INCHES BACK OF CAB	\$231.00
291-017	WIRE GROUND RETURN FOR BATTERY CABLES WITH ADDITIONAL FRAME GROUND RETURN	STD
289-001	NON-POLISHED BATTERY BOX COVER	STD
295-029	POSITIVE AND NEGATIVE POSTS FOR JUMPSTART LOCATED ON FRAME NEXT TO STARTER	\$92.00
107-032	CUMMINS TURBOCHARGED 18.7 CFM AIR COMPRESSOR WITH INTERNAL SAFETY VALVE	STD
108-002	STANDARD MECHANICAL AIR COMPRESSOR GOVERNOR	STD
131-013	AIR COMPRESSOR DISCHARGE LINE	STD
152-039	GVG, FIRE AND EMERGENCY SERVICE VEHICLES ENGINE WARNING	N/C
128-1AR	CUMMINS EXHAUST BRAKE INTEGRAL WITH VARIABLE GEOMETRY TURBO WITH ON/OFF DASH SWITCH, ACTIVATES STOP LAMPS	\$35.00
016-1C2	RH OUTBOARD UNDER STEP MOUNTED HORIZONTAL AFTERTREATMENT SYSTEM ASSEMBLY WITH RH B-PILLAR MOUNTED VERTICAL TAILPIPE	\$823.00
28F-007	ENGINE AFTERTREATMENT DEVICE, AUTOMATIC OVER THE ROAD ACTIVE REGENERATION AND DASH MOUNTED SINGLE REGENERATION REQUEST/INHIBIT SWITCH	N/C
239-020	10 FOOT 00 INCH (120 INCH+0/-5.9 INCH) EXHAUST SYSTEM HEIGHT	(\$4.00)
233-017	STANDARD CURVE BRIGHT UPPER STACK(S)	\$123.00
237-1CR	RH CURVED VERTICAL TAILPIPE B-PILLAR MOUNTED ROUTED FROM STEP	N/C
23U-001	6 GALLON DIESEL EXHAUST FLUID TANK	STD
30N-003	100 PERCENT DIESEL EXHAUST FLUID FILL	STD
43X-000	DEF TANK MOUNTED UNDER B-PILLAR OF CAB	N/C
23Y-001	STANDARD DIESEL EXHAUST FLUID PUMP MOUNTING	STD
43Y-001	STANDARD DIESEL EXHAUST FLUID TANK CAP	STD
242-001	STAINLESS STEEL AFTERTREATMENT DEVICE/MUFFLER/TAILOPIPE SHIELD	\$48.00

Prepared for:  
PURCHASING =  
BROWARD COUNTY  
1 N UNIVERSITY DR  
PLANTATION, FL 33324  
Phone: 954-357-6499

Prepared by:  
BILL HENSLEY  
ORLANDO FREIGHTLINER, INC.  
800 741 3846  
APOPKA, FL 32703  
Phone:

Data Code	Description	Retail Price
273-035	HORTON HT650 FRONTAL AIR ON/OFF ENGINE FAN CLUTCH	STD
276-002	AUTOMATIC FAN CONTROL WITH DASH SWITCH AND INDICATOR LIGHT, NON ENGINE MOUNTED	\$10.00
110-003	CUMMINS SPIN ON FUEL FILTER	STD
118-001	FULL FLOW OIL FILTER	STD
266-078	950 SQUARE INCH ALUMINUM RADIATOR	STD
103-039	ANTIFREEZE TO -34F, OAT (NITRITE AND SILICATE FREE) EXTENDED LIFE COOLANT	STD
171-007	GATES BLUE STRIPE COOLANT HOSES OR EQUIVALENT	STD
172-001	CONSTANT TENSION HOSE CLAMPS FOR COOLANT HOSES	STD
270-016	RADIATOR DRAIN VALVE	STD
168-002	LOWER RADIATOR GUARD	STD
134-001	ALUMINUM FLYWHEEL HOUSING	STD
132-004	ELECTRIC GRID AIR INTAKE WARMER	STD
155-058	DELCO 12V 38MT HD STARTER WITH INTEGRATED MAGNETIC SWITCH	\$43.00

#### Transmission

342-1KD	ALLISON 3000 EVS AUTOMATIC TRANSMISSION WITH PTO PROVISION	\$9,059.00
---------	--	------------

#### Transmission Equipment

343-330	ALLISON VOCATIONAL PACKAGE 197 - AVAILABLE ON 3000/4000 PRODUCT FAMILIES WITH VOCATIONAL MODEL EVS	N/C
84B-003	ALLISON VOCATIONAL RATING FOR FIRE TRUCK/EMERGENCY VEHICLE APPLICATIONS AVAILABLE WITH ALL PRODUCT FAMILIES	N/C
84C-023	PRIMARY MODE GEARS, LOWEST GEAR 1, START GEAR 1, HIGHEST GEAR 6, AVAILABLE FOR 3000/4000 PRODUCT FAMILIES ONLY	N/C
84D-023	SECONDARY MODE GEARS, LOWEST GEAR 1, START GEAR 1, HIGHEST GEAR 6, AVAILABLE FOR 3000/4000 PRODUCT FAMILIES ONLY	N/C
84E-000	PRIMARY SHIFT SCHEDULE RECOMMENDED BY DTNA AND ALLISON, THIS DEFINED BY ENGINE AND VOCATIONAL USAGE	STD
84F-000	SECONDARY SHIFT SCHEDULE RECOMMENDED BY DTNA AND ALLISON, THIS DEFINED BY ENGINE AND VOCATIONAL USAGE	STD
84G-000	PRIMARY SHIFT SPEED RECOMMENDED BY DTNA AND ALLISON, THIS DEFINED BY ENGINE AND VOCATIONAL USAGE	STD



Prepared for:  
PURCHASING =  
BROWARD COUNTY  
1 N UNIVERSITY DR  
PLANTATION, FL 33324  
Phone: 954-357-6499

Prepared by:  
BILL HENSLEY  
ORLANDO FREIGHTLINER, INC.  
800 741 3846  
APOPKA, FL 32703  
Phone:

Data Code	Description	Retail Price
84H-000	SECONDARY SHIFT SPEED RECOMMENDED BY DTNA AND ALLISON, THIS DEFINED BY ENGINE AND VOCATIONAL USAGE	STD
84L-000	LOAD BASED SHIFT SCHEDULE AND VEHICLE ACCELERATION CONTROL RECOMMENDED BY DTNA AND ALLISON, THIS DEFINED VOCATIONAL USAGE	STD
84N-000	NEUTRAL AT STOP - DISABLED, FUELSENSE - DISABLED	STD
84U-000	DRIVER SWITCH INPUT - DEFAULT - NO SWITCHES	STD
353-065	VEHICLE INTERFACE WIRING CONNECTOR WITH BLUNT CUTS, AT BACK OF CAB	\$61.00
34C-001	ELECTRONIC TRANSMISSION CUSTOMER ACCESS CONNECTOR FIREWALL MOUNTED	\$25.00
341-018	MAGNETIC PLUGS, ENGINE DRAIN, TRANSMISSION DRAIN, AXLE(S) FILL AND DRAIN	STD
345-003	PUSH BUTTON ELECTRONIC SHIFT CONTROL, DASH MOUNTED	N/C
97G-004	TRANSMISSION PROGNOSTICS - ENABLED 2013	N/C
370-015	WATER TO OIL TRANSMISSION COOLER, IN RADIATOR END TANK	STD
346-003	TRANSMISSION OIL CHECK AND FILL WITH ELECTRONIC OIL LEVEL CHECK	N/C
35T-001	SYNTHETIC TRANSMISSION FLUID (TES-295 COMPLIANT)	STD

### Front Axle and Equipment

400-1A5	DETROIT DA-F-10.0-3 10,000# FF1 71.5 KPI/3.74 DROP SINGLE FRONT AXLE	N/C
402-020	MERITOR 15X4 Q+ CAM FRONT BRAKES	STD
403-026	FIRE AND EMERGENCY SEVERE SERVICE, NON-ASBESTOS FRONT LINING	\$43.00
419-023	CONMET CAST IRON FRONT BRAKE DRUMS	STD
427-001	FRONT BRAKE DUST SHIELDS	\$47.00
409-006	FRONT OIL SEALS	STD
408-001	VENTED FRONT HUB CAPS WITH WINDOW, CENTER AND SIDE PLUGS - OIL	STD
416-022	STANDARD SPINDLE NUTS FOR ALL AXLES	STD
405-003	HALDEX AUTOMATIC FRONT SLACK ADJUSTERS	\$51.00
536-050	TRW THP-60 POWER STEERING	STD
539-003	POWER STEERING PUMP	STD
534-015	2 QUART SEE THROUGH POWER STEERING RESERVOIR	STD



Prepared for:  
PURCHASING =  
BROWARD COUNTY  
1 N UNIVERSITY DR  
PLANTATION, FL 33324  
Phone: 954-357-6499

Prepared by:  
BILL HENSLEY  
ORLANDO FREIGHTLINER, INC.  
800 741 3846  
APOPKA, FL 32703  
Phone:

Data Code	Description	Retail Price
40T-001	ORGANIC SAE 80/90 FRONT AXLE LUBE	STD
<b>Front Suspension</b>		
620-062	10,000# TAPERLEAF FRONT SUSPENSION	\$21.00
619-005	MAINTENANCE FREE RUBBER BUSHINGS - FRONT SUSPENSION	STD
629-004	FRONT SWAYBAR	\$464.00
410-001	FRONT SHOCK ABSORBERS	STD
<b>Rear Axle and Equipment</b>		
420-1C6	DETROIT DA-RS-17.5-2 17,500# R-SERIES SINGLE REAR AXLE	(\$352.00)
421-478	4.78 REAR AXLE RATIO	N/C
424-001	IRON REAR AXLE CARRIER WITH STANDARD AXLE HOUSING	STD
386-079	MXL 16T MERITOR EXTENDED LUBE MAIN DRIVELINE WITH HALF ROUND YOKES	(\$380.00)
423-020	MERITOR 16.5X7 Q+ CAST SPIDER CAM REAR BRAKES, DOUBLE ANCHOR, FABRICATED SHOES	STD
433-025	FIRE AND EMERGENCY SEVERE SERVICE NON-ASBESTOS REAR BRAKE LINING	N/C
434-005	BRAKE CAMS AND CHAMBERS ON FORWARD SIDE OF DRIVE AXLE(S) WITH AUXILIARY SUPPORT BRACKETS	STD
451-023	CONMET CAST IRON REAR BRAKE DRUMS	STD
440-006	REAR OIL SEALS	STD
426-100	WABCO TRISTOP D LONGSTROKE 1-DRIVE AXLE SPRING PARKING CHAMBERS	STD
428-002	MERITOR AUTOMATIC REAR SLACK ADJUSTERS	STD
41T-001	ORGANIC SAE 80/90 REAR AXLE LUBE	STD
<b>Rear Suspension</b>		
622-1CX	AIRLINER 12,000# REAR SUSPENSION	\$6.00
621-047	AIRLINER LOW POSITION RIDE HEIGHT	N/C
431-001	STANDARD AXLE SEATS IN AXLE CLAMP GROUP	STD
910-111	LIQUID SPRING PREP PACKAGE	N/C
623-002	TRANSVERSE CONTROL RODS	STD
439-004	REAR SHOCK ABSORBERS - ONE AXLE (AIR RIDE SUSPENSION)	STD
<b>Brake System</b>		
018-002	AIR BRAKE PACKAGE	STD



Prepared for:  
PURCHASING =  
BROWARD COUNTY  
1 N UNIVERSITY DR  
PLANTATION, FL 33324  
Phone: 954-357-6499

Prepared by:  
BILL HENSLEY  
ORLANDO FREIGHTLINER, INC.  
800 741 3846  
APOPKA, FL 32703  
Phone:

Data Code	Description	Retail Price
490-100	WABCO 4S/4M ABS WITHOUT TRACTION CONTROL	STD
871-001	REINFORCED NYLON, FABRIC BRAID AND WIRE BRAID CHASSIS AIR LINES	STD
904-001	FIBER BRAID PARKING BRAKE HOSE	STD
412-001	STANDARD BRAKE SYSTEM VALVES	STD
46D-001	STANDARD AIR SYSTEM PRESSURE PROTECTION AND 85 PSI PRESSURE PROTECTION FOR AIR HORN(S)	\$44.00
413-002	STD U.S. FRONT BRAKE VALVE	STD
432-003	RELAY VALVE WITH 5-8 PSI CRACK PRESSURE, NO REAR PROPORTIONING VALVE	STD
480-086	BW AD-9SI BRAKE LINE AIR DRYER WITH HEATER	N/C
479-012	AIR DRYER MOUNTED UNDER HOOD	N/C
460-008	STEEL AIR BRAKE RESERVOIRS MOUNTED INSIDE RAIL	\$20.00
46A-023	(1) 1730 CUBIC INCH AIR HORN TANK, 85 PSI PRESSURE PROTECTED INLET WITH CHECK VALVE AND QUICK DISCONNECT FITTING	\$196.00
607-001	CLEAR FRAME RAILS FROM BACK OF CAB TO FRONT REAR SUSPENSION BRACKET, BOTH RAILS OUTBOARD	\$63.00
477-006	BW DV-2 AUTO DRAIN VALVE WITHOUT HEATER ON ALL TANK(S)	\$82.00

#### Trailer Connections

296-010	PRIMARY CONNECTOR/RECEPTACLE WIRED FOR SEPARATE STOP/TURN, ABS CENTER PIN POWERED THROUGH IGNITION	N/C
297-001	SAE J560 7-WAY PRIMARY TRAILER CABLE RECEPTACLE MOUNTED END OF FRAME	\$849.00
335-004	UPGRADED CHASSIS MULTIPLEXING UNIT	STD
32A-002	UPGRADED BULKHEAD MULTIPLEXING UNIT	STD

#### Wheelbase & Frame

545-442	4425MM (174 INCH) WHEELBASE	N/C
546-094	9/32X3-7/16X10-1/16 INCH STEEL FRAME (7.14MMX255.6/0.281X10.06 INCH) 80KSI	\$74.00
552-042	1950MM (77 INCH) REAR FRAME OVERHANG	N/C
55W-007	FRAME OVERHANG RANGE: 71 INCH TO 80 INCH	N/C
AC8-99D	CALC'D BACK OF CAB TO REAR SUSP C/L (CA) : 108.45 in	
AE8-99D	CALCULATED EFFECTIVE BACK OF CAB TO REAR SUSPENSION C/L (CA) : 105.45 in	



Prepared for:  
PURCHASING =  
BROWARD COUNTY  
1 N UNIVERSITY DR  
PLANTATION, FL 33324  
Phone: 954-357-6499

Prepared by:  
BILL HENSLEY  
ORLANDO FREIGHTLINER, INC.  
800 741 3846  
APOPKA, FL 32703  
Phone:

Data Code	Description	Retail Price
AE4-99D	CALC'D FRAME LENGTH - OVERALL : 280.39	
AM6-99D	CALC'D SPACE AVAILABLE FOR DECKPLATE : 108.45 in	
FSS-0LH	CALCULATED FRAME SPACE LH SIDE : 94.08 in	N/C
FSS-0RH	CALCULATED FRAME SPACE RH SIDE : 96.27 in	N/C
553-001	SQUARE END OF FRAME	STD
550-001	FRONT CLOSING CROSSMEMBER	STD
559-001	STANDARD WEIGHT ENGINE CROSSMEMBER	STD
562-001	STANDARD MIDSHIP #1 CROSSMEMBER(S)	STD
572-001	STANDARD REARMOST CROSSMEMBER	STD
565-001	STANDARD SUSPENSION CROSSMEMBER	STD
<b>Chassis Equipment</b>		
556-1AR	THREE-PIECE 14 INCH CHROMED STEEL BUMPER WITH COLLAPSIBLE ENDS	\$370.00
558-001	FRONT TOW HOOKS - FRAME MOUNTED	\$74.00
574-001	BUMPER MOUNTING FOR SINGLE LICENSE PLATE	STD
586-024	FENDER AND FRONT OF HOOD MOUNTED FRONT MUDFLAPS	STD
551-017	GRADE 8 THREADED HEX HEADED FRAME FASTENERS INSTALLED WITH BOLT HEADS ON OUTSIDE OF FRAME	N/C
<b>Fuel Tanks</b>		
204-998	NO LH FUEL TANK	(\$491.00)
230-043	40 GALLON/151 LITER RECTANGULAR STEEL FUEL TANK - BETWEEN RAILS	\$778.00
218-005	RECTANGULAR FUEL TANK(S)	STD
215-009	PAINTED FUEL TANK(S), PAINTED STRAPS WITH RUBBER ISOLATORS	N/C
231-004	FUEL TANK(S) MOUNTED BETWEEN RAILS AFT OF REAR AXLE	N/C
664-001	PLAIN STEP FINISH	STD
205-060	LH SIDEFILL FUEL TANK PREP CAP	\$7.00
122-1J2	DETROIT FUEL/WATER SEPARATOR WITH WATER IN FUEL SENSOR AND HAND PRIMER	STD
216-001	SINGLE SUCTION AND RETURN FUEL LINES	\$36.00
11F-998	NO NATURAL GAS VEHICLE FUEL TANK VENT LINE/STACK	STD
20E-001	AUXILIARY FUEL SUPPLY AND RETURN PORTS	\$37.00
202-016	HIGH TEMPERATURE REINFORCED NYLON FUEL LINE	STD

**Tires**

Application Version 9.3.109  
Data Version PRL-17M.009  
AMB CHASSIS SPECS



02/01/2018 11:23 AM

Page 8 of 14

Prepared for:  
PURCHASING =  
BROWARD COUNTY  
1 N UNIVERSITY DR  
PLANTATION, FL 33324  
Phone: 954-357-6499

Prepared by:  
BILL HENSLEY  
ORLANDO FREIGHTLINER, INC.  
800 741 3846  
APOPKA, FL 32703  
Phone:

Data Code	Description	Retail Price
093-0BN	MICHELIN XZE 255/70R22.5 16 PLY RADIAL FRONT TIRES	(\$270.00)
094-0BN	MICHELIN XZE 255/70R22.5 16 PLY RADIAL REAR TIRES	(\$540.00)
<b>Hubs</b>		
418-060	CONMET PRESET PLUS PREMIUM IRON FRONT HUBS	STD
450-060	CONMET PRESET PLUS PREMIUM IRON REAR HUBS	STD
<b>Wheels</b>		
502-1EF	ALCOA LVL ONE 88367X 22.5X8.25 10-HUB PILOT 5.79 INSET ALUMINUM DISC FRONT WHEELS	\$346.00
505-1EF	ALCOA LVL ONE 88367X 22.5X8.25 10-HUB PILOT ALUMINUM DISC REAR WHEELS	\$692.00
524-001	POLISHED FRONT WHEELS; OUTSIDE ONLY	\$58.00
525-001	POLISHED REAR WHEELS; OUTSIDE OF OUTER WHEELS ONLY	\$60.00
52M-004	FORCEMATCH RUNOUT/ STATIC BALANCING	\$100.00
496-011	FRONT WHEEL MOUNTING NUTS	STD
497-011	REAR WHEEL MOUNTING NUTS	STD
<b>Cab Exterior</b>		
829-071	106 INCH BBC FLAT ROOF ALUMINUM CONVENTIONAL CAB	STD
682-050	WALK THROUGH OPENING IN BACK OF CAB WITHOUT BOOT	\$1,807.00
650-009	RUBBER CAB MOUNTS	STD
678-018	LH AND RH EXTERIOR GRAB HANDLES WITH SINGLE RUBBER INSERT	\$59.00
646-023	HOOD MOUNTED CHROMED PLASTIC GRILLE	\$97.00
65X-003	CHROME HOOD MOUNTED AIR INTAKE GRILLE	\$49.00
644-004	FIBERGLASS HOOD	STD
727-1B0	DUAL 25 INCH ROUND STUTTER TONE HOOD MOUNTED AIR HORNS	\$552.00
726-002	DUAL ELECTRIC HORNS	\$10.00
728-002	DUAL HORN SHIELDS	N/C
657-1CV	DOOR LOCKS AND IGNITION SWITCH KEYED THE SAME WITH (4) KEYS	\$19.00
575-001	REAR LICENSE PLATE MOUNT END OF FRAME	STD
312-038	INTEGRAL HEADLIGHT/MARKER ASSEMBLY WITH CHROME BEZEL	N/C
302-047	LED AERODYNAMIC MARKER LIGHTS	\$34.00



Prepared for:  
PURCHASING =  
BROWARD COUNTY  
1 N UNIVERSITY DR  
PLANTATION, FL 33324  
Phone: 954-357-6499

Prepared by:  
BILL HENSLEY  
ORLANDO FREIGHTLINER, INC.  
800 741 3846  
APOPKA, FL 32703  
Phone:

Data Code	Description	Retail Price
311-022	HEADLIGHTS OFF WITH IGNITION OFF, WITH DAYTIME RUNNING LIGHTS	\$21.00
294-046	OMIT STOP/TAIL/BACKUP LIGHTS AND PROVIDE WIRING WITH SEPARATE STOP/TURN WIRES TO 4 FEET BEYOND END OF FRAME	(\$53.00)
300-015	STANDARD FRONT TURN SIGNAL LAMPS	STD
744-1BC	DUAL WEST COAST BRIGHT FINISH HEATED MIRRORS WITH LH AND RH REMOTE	\$286.00
797-001	DOOR MOUNTED MIRRORS	STD
796-001	102 INCH EQUIPMENT WIDTH	STD
743-204	LH AND RH 8 INCH BRIGHT FINISH CONVEX MIRRORS MOUNTED UNDER PRIMARY MIRRORS	N/C
74A-001	RH DOWN VIEW MIRROR	\$21.00
729-001	STANDARD SIDE/REAR REFLECTORS	STD
677-016	DUAL LEVEL CAB ENTRY STEPS ON BOTH SIDES	N/C
768-998	NO REAR WINDOW	\$35.00
661-004	TINTED DOOR GLASS LH AND RH WITH TINTED OPERATING WING WINDOWS	\$122.00
654-027	RH AND LH ELECTRIC POWERED WINDOWS, PASSENGER SWITCHES ON DOOR(S)	\$218.00
663-013	TINTED WINDSHIELD	STD
659-019	2 GALLON WINDSHIELD WASHER RESERVOIR WITHOUT FLUID LEVEL INDICATOR, FRAME MOUNTED	STD
<b>Cab Interior</b>		
707-1AK	OPAL GRAY VINYL INTERIOR	N/C
706-016	MOLDED DOOR PANEL WITH UPPER VINYL INSERTS	N/C
708-016	MOLDED DOOR PANEL WITH UPPER VINYL INSERTS	N/C
772-006	BLACK MATS WITH SINGLE INSULATION	STD
691-014	FORWARD ROOF MOUNTED CONSOLE WITH UPPER STORAGE COMPARTMENTS AND ADDITIONAL CENTER COMPARTMENT WITHOUT NETTING	N/C
694-010	IN DASH STORAGE BIN	STD
742-007	(2) CUP HOLDERS LH AND RH DASH	STD
680-006	GRAY/CHARCOAL FLAT DASH	STD
860-004	SMART SWITCH EXPANSION MODULE	\$198.00
700-002	HEATER, DEFROSTER AND AIR CONDITIONER	STD
701-001	STANDARD HVAC DUCTING	STD

Prepared for:  
PURCHASING =  
BROWARD COUNTY  
1 N UNIVERSITY DR  
PLANTATION, FL 33324  
Phone: 954-357-6499

Prepared by:  
BILL HENSLEY  
ORLANDO FREIGHTLINER, INC.  
800 741 3846  
APOPKA, FL 32703  
Phone:

Data Code	Description	Retail Price
703-005	MAIN HVAC CONTROLS WITH RECIRCULATION SWITCH	STD
689-803	CUSTOM AUXILIARY HEATER LINES WITH SHUT OFFS	\$400.00
170-015	STANDARD HEATER PLUMBING	STD
130-036	(1) DENSO HEAVY DUTY AND (1) SANDEN COMPACT REFRIGERANT COMPRESSORS	\$518.00
702-002	BINARY CONTROL, R-134A	STD
739-034	PREMIUM INSULATION	\$187.00
285-013	SOLID-STATE CIRCUIT PROTECTION AND FUSES	STD
280-007	12V NEGATIVE GROUND ELECTRICAL SYSTEM	STD
324-011	DOMED DOOR ACTIVATED LH AND RH, DUAL READING LIGHTS, FORWARD CAB ROOF	N/C
655-005	LH AND RH ELECTRIC DOOR LOCKS	\$99.00
284-023	(1) 12 VOLT POWER SUPPLY IN DASH	\$21.00
756-1E7	SEATS INC 911 UNIVERSAL SERIES HIGH BACK AIR SUSPENSION DRIVER SEAT WITH NFPA 1901-2009 COMPLIANT SEAT SENSOR	\$566.00
760-1E7	SEATS INC 911 UNIVERSAL SERIES HIGH BACK AIR SUSPENSION PASSENGER SEAT WITH NFPA 1901-2009 COMPLIANT SEAT SENSOR	\$480.00
759-002	INBOARD DRIVER AND PASS SEAT ARMREST	N/C
711-004	LH AND RH INTEGRAL DOOR PANEL ARMRESTS	STD
758-023	GRAY VINYL DRIVER SEAT COVER WITH GRAY CORDURA CLOTH BOLSTER AND HEADREST	N/C
761-022	GRAY VINYL FRONT PASSENGER SEAT COVER WITH GRAY CORDURA CLOTH BOLSTER AND HEADREST	N/C
763-105	NFPA 1901-2009 HIGH VISIBILITY ORANGE SEAT BELTS	\$132.00
532-002	ADJUSTABLE TILT AND TELESCOPING STEERING COLUMN	\$478.00
540-015	4-SPOKE 18 INCH (450MM) STEERING WHEEL	STD
765-002	DRIVER AND PASSENGER INTERIOR SUN VISORS	STD

#### Instruments & Controls

732-003	WOODGRAIN DRIVER INSTRUMENT PANEL	N/C
734-003	WOODGRAIN CENTER INSTRUMENT PANEL	N/C
87L-003	ENGINE REMOTE INTERFACE WITH PARK BRAKE AND NEUTRAL INTERLOCKS	N/C
870-001	BLACK GAUGE BEZELS	STD
486-001	LOW AIR PRESSURE INDICATOR LIGHT AND AUDIBLE ALARM	STD

Prepared for:  
PURCHASING =  
BROWARD COUNTY  
1 N UNIVERSITY DR  
PLANTATION, FL 33324  
Phone: 954-357-6499

Prepared by:  
BILL HENSLEY  
ORLANDO FREIGHTLINER, INC.  
800 741 3846  
APOPKA, FL 32703  
Phone:

Data Code	Description	Retail Price
840-002	2 INCH PRIMARY AND SECONDARY AIR PRESSURE GAUGES	STD
198-003	DASH MOUNTED AIR RESTRICTION INDICATOR WITH GRADUATIONS	\$36.00
149-013	ELECTRONIC CRUISE CONTROL WITH SWITCHES IN LH SWITCH PANEL	STD
156-007	KEY OPERATED IGNITION SWITCH AND INTEGRAL START POSITION; 4 POSITION OFF/RUN/START/ACCESSORY	STD
811-042	ICU3S, 132X48 DISPLAY WITH DIAGNOSTICS, 28 LED WARNING LAMPS AND DATA LINKED	STD
160-038	HEAVY DUTY ONBOARD DIAGNOSTICS INTERFACE CONNECTOR LOCATED BELOW LH DASH	STD
844-001	2 INCH ELECTRIC FUEL GAUGE	STD
148-071	ENGINE REMOTE INTERFACE WITH INCREMENT/DECREMENT	\$88.00
163-004	ENGINE REMOTE INTERFACE CONNECTOR IN ENGINE COMPARTMENT	(\$16.00)
856-001	ELECTRICAL ENGINE COOLANT TEMPERATURE GAUGE	STD
864-001	2 INCH TRANSMISSION OIL TEMPERATURE GAUGE	STD
830-017	ENGINE AND TRIP HOUR METERS INTEGRAL WITHIN DRIVER DISPLAY	STD
852-002	ELECTRIC ENGINE OIL PRESSURE GAUGE	STD
746-1B4	AM/FM/WB WORLD TUNER RADIO WITH CD PLAYER, BLUETOOTH, IPOD INTERFACE, USB AND AUXILIARY INPUTS, J1939	\$554.00
747-001	DASH MOUNTED RADIO	N/C
750-002	(2) RADIO SPEAKERS IN CAB	N/C
753-001	AM/FM ANTENNA MOUNTED ON FORWARD LH ROOF	N/C
810-027	ELECTRONIC MPH SPEEDOMETER WITH SECONDARY KPH SCALE, WITHOUT ODOMETER	STD
817-001	STANDARD VEHICLE SPEED SENSOR	STD
812-001	ELECTRONIC 3000 RPM TACHOMETER	STD
813-998	NO VEHICLE PERFORMANCE MONITOR	STD
162-002	IGNITION SWITCH CONTROLLED ENGINE STOP	N/C
81Y-001	PRE-TRIP LAMP INSPECTION, ALL OUTPUTS FLASH, WITH SMART SWITCH	\$12.00
264-014	(2) FOOT SWITCHES: (1) OFFICER AIR HORN AND (1) DRIVER AIR HORN	\$300.00

Prepared for:  
PURCHASING =  
BROWARD COUNTY  
1 N UNIVERSITY DR  
PLANTATION, FL 33324  
Phone: 954-357-6499

Prepared by:  
BILL HENSLEY  
ORLANDO FREIGHTLINER, INC.  
800 741 3846  
APOPKA, FL 32703  
Phone:

Data Code	Description	Retail Price
836-015	DIGITAL VOLTAGE DISPLAY INTEGRAL WITH DRIVER DISPLAY	STD
660-008	SINGLE ELECTRIC WINDSHIELD WIPER MOTOR WITH DELAY	STD
304-001	MARKER LIGHT SWITCH INTEGRAL WITH HEADLIGHT SWITCH	STD
27D-004	ALTERNATING FLASHING HEADLAMP SYSTEM WITH BODY BUILDER CONTROLLED ENGAGEMENT	N/C
882-018	ONE VALVE PARKING BRAKE SYSTEM WITH DASH VALVE CONTROL AUTONEUTRAL AND WARNING INDICATOR	\$111.00
299-013	SELF CANCELING TURN SIGNAL SWITCH WITH DIMMER, WASHER/WIPER AND HAZARD IN HANDLE	STD
298-039	INTEGRAL ELECTRONIC TURN SIGNAL FLASHER WITH HAZARD LAMPS OVERRIDING STOP LAMPS	STD

**Design**

065-000	PAINT: ONE SOLID COLOR	STD
---------	------------------------	-----

**Color**

980-5F6	CAB COLOR A: L0006EB WHITE ELITE BC	STD
986-020	BLACK, HIGH SOLIDS POLYURETHANE CHASSIS PAINT	STD
963-003	STANDARD E COAT/UNDERCOATING	STD

**Certification / Compliance**

996-001	U.S. FMVSS CERTIFICATION, EXCEPT SALES CABS AND GLIDER KITS	STD
---------	---	-----

**Secondary Factory Options**

998-032	CORPORATE PDI CENTER OPTION INSTALLATION/MODIFICATION ONLY	N/C
999-000	PDI CENTER TO INSTALL LIQUID SPRING SUSPENSION	N/C

**TOTAL VEHICLE SUMMARY****Adjusted List Price**

Adjusted List Price \*\* \$128,798.00

**ITEMS NOT INCLUDED IN ADJUSTED LIST**

Application Version 9.3.109  
Data Version PRL-17M.009  
AMB CHASSIS SPECS



02/01/2018 11:23 AM

Page 13 of 14



Prepared for:  
PURCHASING =  
BROWARD COUNTY  
1 N UNIVERSITY DR  
PLANTATION, FL 33324  
Phone: 954-357-6499

Prepared by:  
BILL HENSLEY  
ORLANDO FREIGHTLINER, INC.  
800 741 3846  
APOPKA, FL 32703  
Phone:

**P R I C E****Other Factory Charges**

PMU-017	2016 OBD/2010 EPA/CARB/GHG17 ESCALATOR	\$300.00
P73-2FT	STANDARD DESTINATION CHARGE	\$2,050.00

**Extended Warranty**

WBB-330	TC3: MD MODERATE 5 YEARS/100,000 MILES / 161,000 KM EXTENDED TRUCK COVERAGE. FEX APPLIES	\$1,365.00
WAG-010	TOWING: 1 YEAR/UNLIMITED MILES/KM EXTENDED TOWING COVERAGE \$550 CAP FEX APPLIES	\$200.00
	Currency Exchange Rate	1.0000
	Total Extended Warranty (Local Currency)	\$1,565.00

(\*\*) Prices shown do not include taxes, fees, etc... "Net Equipment Selling Price" is located on the Quotation Details Proposal Report.

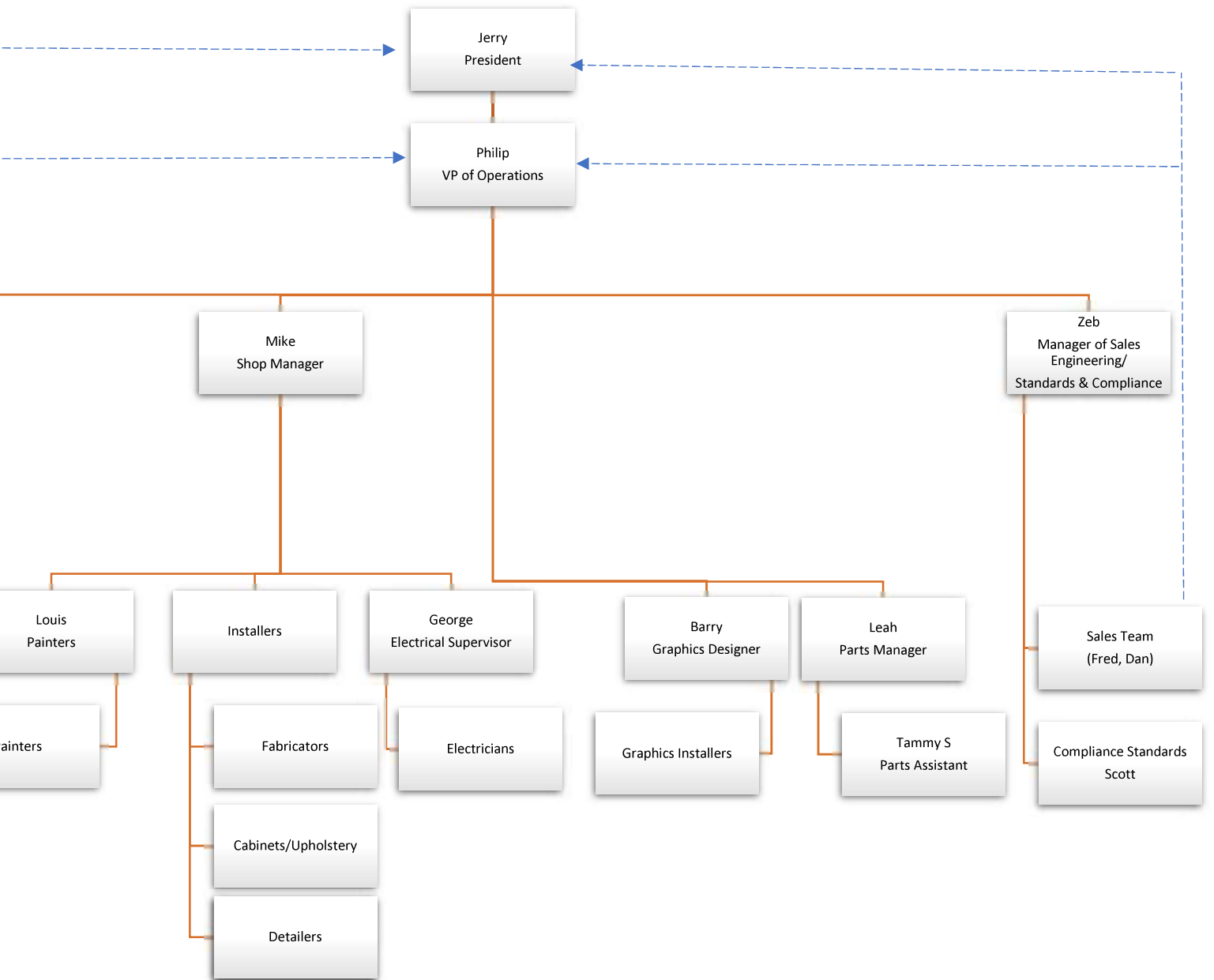



BID CLARIFICATION'S AND EXCEPTIONS  
RLI #180071C ALS TRANSPORT UNIS, ACCESSORIES AND EQUIPMENT

1.19 Federal System for Award Management (SAM) database:

- ETR will be registered in the SAM database prior to award and provide a DUNS number.

2. Requirement of the RLI:

- ETR will submit a financial report (confidential) upon request.

Scope of Services:

6.6 Minimum warranty for unit:

- AEV New Type I conversion – 7 years or 70,000 miles (see attached)
- ETR Remount – 3 years or 36,000 miles, Paint 5 years or 60,000 miles

7.5 Manuals as follows should be available to BSO in printed format and electrical for four (4) BSO staff:

- Remounted Type I module will not have the following;  
Technical or service manuals for remounted module  
Parts manuals for the remounted module  
Operation manuals for the remounted module  
Relative computer programs, software, service and diagnostic information.  
Hardware related to above for remounted module  
Engineered drawings for the remounted module

Sample Agreement:

Payment and Performance Bond:

- New AEV Type I conversion – Yes for 100% Performance and payment bond
- ETR Type I Remount – Not available

Supplier: **ETR,L.L.C.**

**Broward Sheriff's Office**  
**2601 W. Broward Blvd. Ft. Lauderdale, FL 33312**



**RLI # 18007IC**  
**ALS TRANSPORT UNITS, ACCESSORIES AND EQUIPMENT**

**Irene Costa**

Supplier: **ETR,L.L.C.**



## **GENERAL TERMS AND CONDITIONS RLI # 18007IC ALS TRANSPORT UNITS, ACCESSORIES AND EQUIPMENT**

Pursuant to the Broward Sheriff's Office Procurement Standard Operating Procedures, the Broward Sheriff's Office invites qualified Proposers to submit Letters of Interest and Statements of Qualifications and Experience for consideration to provide services on the following project:

### **ALS TRANSPORT UNITS, ACCESSORIES AND EQUIPMENT**

#### **SECTION ONE – GENERAL**

- 1.1. Proposals must be submitted electronically at [www.BidSync.com](http://www.BidSync.com) **on or before the specified time and date on the bid document.**
- 1.2. The vendor must provide their pricing, if applicable, through the designated line items listed on the BidSync website and complete and/or upload all the required documents included in the solicitation.
- 1.3. BidSync will not allow vendors to respond after the closing of the bid as specified. Late bids will not be accepted.
- 1.4. **COST OF PREPARING/SUBMITTING RLI/ORAL PRESENTATION, ETC.:** All cost(s) related to the preparation and submission of the RLI and oral presentations shall be borne by the Proposer.
- 1.5. **CONFIDENTIAL & PROPRIETARY:** Broward Sheriff's Office is subject to Chapter 119, Florida Statutes, the "Public Records Law." No claim of confidentiality or proprietary information in all or any portion of a response to the RLI will be honored unless a specific exemption from the Public Records Law exists and the **specific statutory exemption cited in your Proposal.** An incorrectly claimed exemption does not disqualify the Proposer, only the exemption claimed.

**Proposers should be aware that submitting confidential material may impact discussion of your submittal by the Selection Committee (S-C) and/or Technical Committee (T-C) as the Committee(s) will be unable to discuss details of the confidential material at public S-C meeting(s). Please note that the financial statement exemption provided for in Section 119.071(1) c, Florida Statutes only applies to submittals in response to a solicitation for a "public works" project.**

**Any documents considered by Proposer to be confidential or proprietary under Florida Statute must be marked accordingly and submitted separately. BSO will not be responsible for delineating documents considered by Proposer to be confidential or proprietary.**

**Any claim of confidentiality on materials that Proposer asserts to be exempt and placed elsewhere in the Proposal will be considered waived by the vendor upon submission.**

1.6 PUBLIC RECORD: Pursuant to Florida law (including specifically but not limited to Section 119.0701, Florida Statutes), the CONTRACTOR must comply with all applicable public records law. Specifically, the CONTRACTOR shall:

- (a) Keep and maintain public records required by SHERIFF to perform the services contracted for in this Agreement.
- (b) Upon request from SHERIFF, SHERIFF's designee or SHERIFF'S custodian of public records, provide SHERIFF or designee with a copy of the requested records or allow the records to be inspected or copied, at SHERIFF or designee's sole option, within a reasonable time at no cost to SHERIFF.
- (c) Ensure that public records that are exempt or confidential and exempt from public records disclosure requirements are not disclosed except as authorized by law for the duration of the contract term and following completion of the contract if the contractor does not transfer the records to SHERIFF.
- (d) Upon completion of the contract, transfer, at no cost, to SHERIFF all public records in possession of CONTRACTOR or keep and maintain public records required by SHERIFF to perform the services contracted for in this Agreement, at SHERIFF's sole option. If the CONTRACTOR transfers all public records to SHERIFF upon completion of the contract, the CONTRACTOR shall destroy any duplicate public records that are exempt or confidential and exempt from public records disclosure requirements. If the CONTRACTOR keeps and maintains public records upon completion of the contract, the CONTRACTOR shall meet all applicable requirements for retaining public records.
- (e) All public records stored electronically by the CONTRACTOR pertaining to the services contracted for in this Agreement must be provided to SHERIFF, upon request from the SHERIFF, or SHERIFF's designee or SHERIFF'S custodian of records, designee, in a format that is compatible with the information technology systems of SHERIFF.

In the event CONTRACTOR receives a public records request related to this Agreement and the services provided hereunder, CONTRACTOR shall promptly forward the same to SHERIFF for SHERIFF'S records.

**IF THE CONTRACTOR HAS QUESTIONS REGARDING THE APPLICATION OF CHAPTER 119, FLORIDA STATUTES, TO THE CONTRACTOR'S DUTY TO PROVIDE PUBLIC RECORDS RELATING TO THIS CONTRACT, CONTACT THE CUSTODIAN OF**

**PUBLIC RECORDS AT: ERIN FOLEY, RECORDS MANAGEMENT LIAISON OFFICER, ADMINISTRATIVE SUPPORT BUREAU, BROWARD SHERIFF'S OFFICE, 2601 WEST BROWARD BLVD., FORT LAUDERDALE, FLORIDA 33312 (954) 831-8745 Erin\_Foley@sheriff.org OR THE OFFICE OF GENERAL COUNSEL, BROWARD SHERIFF'S OFFICE AT (954) 831-8920.**

- 1.7 AGREEMENT PROVISIONS: Proposer agrees that any and all agreements resulting from this process will be governed by the laws of the State of Florida, and the venue for any legal action will be Broward County, Florida. Proposers shall meet all State and Federal certification requirements, and any other applicable laws, codes, rules, regulations and standards throughout the life of the contract.
- 1.8 ASSIGNMENT: Proposer may not assign its rights and/or obligations without the prior written approval of the SHERIFF which may not be unreasonably withheld.
- 1.9 SUBCONTRACTORS/INDEPENDENT CONTRACTORS: Proposer may utilize sub-contractors or independent contractors to fulfill the terms of any resulting agreement provided:
- 1.9.1 Written approval by BSO, and
  - 1.9.2. Proposer remains liable for the acts of any subcontractors or independent contractors, and
  - 1.9.3. Proposer indemnifies and defends the Broward Sheriff's Office from the acts or omissions of any subcontractor or independent contractor.
  - 1.9.4. Insurance limits and requirements will be the same for any and all subcontractors as is defined in this RLI for Proposers unless otherwise agreed in writing by BSO.
- 1.10 COMMUNITY BETTERMENT: The Broward Sheriff's Office is committed to increasing participation of small businesses in Broward County projects as both prime contractors and subcontractors and to spurring economic development and stimulate small business growth through its partnership with Broward County. Proposers are encouraged to partner with the Broward Sheriff's Office in reinvestment efforts in the local community by obtaining certification as a County Business Enterprise (CBE) and/or a Small Business Enterprise (SBE) from Broward County.
- 1.11. NON-DISCRIMINATION: Proposer shall not discriminate against any client, employee or applicant for employment because of race, age, color, religion, sex, sexual orientation, sexual preference, national origin, physical or mental disability, marital status or medical status. Proposer shall comply with all applicable sections of the Americans with Disabilities Act. The Proposer agrees that compliance with this Article constitutes a material condition to this Contract, and that it is binding upon the Proposer, its successors, transferees, and assignees for the period during which services are provided. The Proposer further agrees to ensure that its independent contractors/subcontractors are not in violation of the terms of this Section.
- 1.12. AGENT/BROKERS: The Broward Sheriff's Office expects to deal directly with representatives of the Proposer submitting and signing the RLI proposal, and having authority to bind the Proposer.



- 1.13 **INSURANCE**: Throughout the term of this agreement and for all applicable statutes of limitation periods, Contractor shall maintain in full force and affect the insurance coverage set forth in this article.

All Insurance Policies shall be issued by companies that (A) are authorized to transact business in the State of Florida, (B) have agents upon whom service of process may be made in Broward County, Florida, and (C) have a Best's rating of A-VI or better.

All Insurance Policies shall name and endorse the following as additional insureds: The Broward County Sheriff's Office, BSO; the Sheriff; Broward County; and the Board of Commissioners of Broward County, and their officers, agents, employees and commission members with a CG026 Additional Insured – Designated Person or Organization endorsement, or similar endorsement to the liability policies. Additional insured is defended and indemnified for claims to the extent caused by the acts, actions, omissions or negligence of Contractor, its employees, agents, subcontractors, and representatives; but is not defended or indemnified for the additional insured's own acts, actions, omissions, negligence.

All Insurance Policies shall be endorsed to provide that (a) Contractor's Insurance is primary to any other Insurance available to the additional insureds with respect to claims covered under the policy and (b) Contractor's insurance applies separately to each insured against who claims are made or suit is brought and that the inclusion of more than one insured shall not operate to increase the insurer's limit of liability. Self-insurance shall not be acceptable.

If the Contractor fails to submit the required insurance certificate in the manner prescribed with the executed agreement to BSO and if not submitted with the executed agreement, in no event exceed three (3) calendar days after request to submit certificate of insurance, the Contractor shall be in default, and the Agreement shall be rescinded. Under such circumstances, the Contractor may be prohibited from submitting future solicitations to BSO.

Contractor shall carry the following minimum types of Insurance when services are being provided, installation/labor are being provided and any instance where your firm will be on BSO premises (Commercial General Liability is to be carried by all Contractors):

- 1.13.1 **Commercial General Liability**: Contractor shall carry Commercial General Liability Insurance for all operations including but not limited to Contractual, Products and Completed Operations, Professional Liability and Personal Injury with limits of not less than two million (\$2,000,000) dollars per occurrence combined single limit for bodily injury and property damage. The insurance policy must include coverage that is no more restrictive than the latest edition of the commercial general liability policy, without restrictive endorsements as filed by the Insurance Service Office, and the policy must include coverage for premises and/or operations, independent contractors, products and/or completed operations for contracts, contractual liability, broad form contractual coverage, broad form property damage, products, completed operations, and personal injury. Personal injury coverage shall include coverage that has the employee and contractual exclusions removed.

- 1.13.2 Workers' Compensation: CONTRACTOR shall carry Workers' Compensation insurance with the statutory limits, which shall include Employers' Liability insurance with a limit of not less than \$500,000 for each disease, and \$500,000 for aggregate disease. Polici(es) must be endorsed with waiver of subrogation against BSO and Broward County.
- 1.13.3 Business Automobile Liability Insurance: CONTRACTOR shall carry Business Automobile Liability insurance with minimum limits of One Million Dollars (\$1,000,000) per occurrence, combined single limit Bodily Injury Liability and Property Damage. The policy must be no more restrictive than the latest edition of the Business Automobile Liability policy without restrictive endorsements, as filed by the Insurance Services Office, and must include owned vehicles and hired and non-owned vehicles.
- 1.13.4 Umbrella or Excess Liability Insurance: CONTRACTOR may satisfy the minimum liability limits required above under an Umbrella or Excess Liability policy. There is no minimum Per Occurrence limit of liability under the Umbrella or Excess Liability; however, the Annual Aggregate limit shall not be less than the highest "Each Occurrence" limit for any of the policies noted above. CONTRACTOR agrees to name and endorse the Broward County Sheriff's Office, BSO, the Sheriff, Broward County, the Board of Commissioners of Broward County and their officers, agents, employees and commission members as additional insureds.
- 1.13.5 In addition to insurance requirements listed above, this project may require Builder's Risk as a condition precedent to the issuance of any Notice to Proceed, or commencement of any construction. Awarded party shall provide "All Risk" Completed Value from coverage with a deductible not to exceed Ten Thousand Dollars (\$10,000.00) each claim for all perils, except wind and flood.

1.14 INDEMNIFICATION:

Contractor shall indemnify, hold harmless and defend the SHERIFF, his officers, employees, agents, servants, designees, attorneys, and legal representatives against any claims, demands, causes of action, lawsuits, liabilities, costs, and expenditures of any kind, including attorney's fees, resulting, either directly or indirectly, from the acts, actions, omissions, negligence, or willful misconduct of CONTRACTOR or its Staff. The SHERIFF reserves the right to select defense counsel.

Nothing in the resulting Agreement is intended nor shall it be construed or interpreted to waive or modify the SHERIFF's immunities and limitations on liability provided for in Florida Statutes section 768.28 as now worded or as may hereafter be amended from time to time.

The above indemnification provisions shall survive the expiration or termination of the Agreement.

PLEASE NOTE: Additional Insurance Requirements may be required by BSO's Risk Management and if so will be incorporated into the terms and conditions of the Agreement.

1.15 RIGHT TO SEEK SUBSTITUTE PERFORMANCE:

If the Vendor/Contractor, or its sub-contractors (if any), defaults or neglects to carry out the work in accordance with the solicitation and/or Contract Documents and fails within a ten (10) day period after receipt of written notice from the Broward Sheriff's Office to commence and continue correction of such default or neglect with diligence and promptness, the Broward Sheriff's Office may, without prejudice to other remedies the Broward Sheriff's Office may have, correct such deficiencies. In such case an appropriate Change Order shall be issued deducting from payments then or thereafter due Vendor/Contractor the reasonable cost of correcting such deficiencies, including the Broward Sheriff's Office's expenses and compensation for any additional services, made necessary by such default, neglect or failure. Notwithstanding the foregoing or any other provision within the solicitation and/or Contract Document to the contrary, the Broward Sheriff's Office has a right to claim an anticipatory breach of the contract by Vendor/Contractor and can demand assurance of performance at any time and if said assurance of performance from Vendor/Contractor is inadequate, the Broward Sheriff's Office at its sole discretion may immediately impose the remedy of substitute performance described herein without tendering any further notices to Vendor/Contractor.

Any and all subcontractors utilized are subject to the same background checks and other requirements as the employees of the Awarded Proposer.

- 1.16 Deficiencies in performance based on Awarded Proposer's failure to maintain required services will result in liquidated damages.

1.17 AUDIT

SHERIFF shall have the right to audit the books, records, and accounts of Awarded Proposer that are related to resulting Agreement. Awarded Proposer shall keep such books, records, and accounts as may be necessary in order to record complete and correct entries related to the Agreement. All books, records, and accounts of SHERIFF shall be kept in written form, or in a form capable of conversion into written form within a reasonable time and, upon request to do so, Awarded Proposer shall make same available at no cost to SHERIFF in written form. SHERIFF'S reasonable expenses and professional fees incurred by SHERIFF related to such an audit shall be reimbursed by Awarded Proposer if said audit reflects a variance in payments due SHERIFF that is deficient greater than 5% of the sums due SHERIFF under this Agreement.

Awarded Proposer shall preserve and make available, at reasonable times for examination and audit by SHERIFF, all financial records, supporting documents, statistical records, and any other documents pertinent to resulting Agreement for the required retention period of the Florida Public Records Act (Chapter 119, Fla. Stat.), if applicable, or, if the Florida Public Records Act is not applicable, for a minimum period of three (3) years after termination of Agreement. If any audit has been initiated and audit findings have not been resolved at the end of the retention period or three (3) years, whichever is longer, the books, records, and accounts shall be retained until resolution of the audit findings. If the Florida Public Records Act is determined by SHERIFF to be applicable to Awarded Proposer's records, Awarded Proposer shall comply with all requirements thereof; however, no confidentiality or non-disclosure requirement of either federal or state law shall be violated by Awarded Proposer. Any material entry that is incomplete or incorrect in such books, records, and accounts shall be a basis for SHERIFF's disallowance and recovery of any payment upon such entry.

- 1.18. Scrutinized Company Policies and Procedures: A company is ineligible to, and may not, bid on, submit a proposal for, or enter into or renew a contract with an agency or local governmental entity for goods or services of One Million Dollars (\$1,000,000.00)

or more if at the time of bidding or submitting a proposal for a new contract or renewal of an existing contract, the company:

- 1.18.1 is on the Scrutinized Companies that Boycott Israel List, created pursuant to s. 215.4725, or is engaged in a boycott of Israel;
- 1.18.2 is on the Scrutinized Companies with Activities in Sudan List or the Scrutinized Companies with Activities in the Iran Petroleum Energy Sector List, created pursuant to s. 215.473; or
- 1.18.3 is engaged in business operations in Cuba or Syria

At the time a company submits a bid or proposal for a contract or before the company enters into or renews a contract with an agency or governmental entity for goods or services of One Million Dollars (\$1,000,000.00) or more, the company must certify that the company is not participating in a boycott of Israel, on the Scrutinized Companies with Activities in Sudan List or the Scrutinized Companies with Activities in the Iran Petroleum Energy Sector List, or that it does not have business operations in Cuba or Syria.

- 1.19. Federal System for Award Management (SAM) database: For formal solicitations where funding, in whole or in part, is through a federal grant:

1.19.1 By submission of an offer, the offeror acknowledges the requirement that a prospective awardee shall be registered in the SAM database prior to award, during performance, and through final payment of any contract, basic agreement, basic ordering agreement, or blanket purchasing agreement resulting from this solicitation.

1.19.2 The offeror should provide in its response the annotation "DUNS" or "DUNS+4" followed by the DUNS or DUNS+4 number that identifies the offeror's name and address exactly as stated in the offer. The DUNS number will be used to verify that the offeror is registered in the SAM database.

1.19.3 No award will be made to an offeror listed on the SAM Excluded list.

- 1.20 Test Period: The following Test Period provisions apply to all RLIs. In the event the RLI is for the procurement of both service(s) and product(s), the service(s) and product(s) offered by Vendor must **both** be accepted by the Broward Sheriff's Office (BSO.)

#### **Test Period - Services**

BSO reserves the right to require a test period to determine if the Vendor can perform services in accordance with the requirements of the RLI, and to BSO's satisfaction, in its sole and absolute discretion. Such test period can be from thirty to ninety days and will be conducted under all specifications, terms and conditions contained in the RLI. If accepted by BSO, this trial period will then become part of the initial term as specified in the RLI.

A performance evaluation, the form of which will be at BSO's sole and absolute discretion and not the subject of a protest, will be conducted prior to the end of the test period and that evaluation will be the basis for BSO's decision to continue with the Vendor or to select another Vendor (if applicable).

## Test Period - Product

If the Vendor is offering an equivalent product, BSO reserves the right to require a test period to determine if the product meets the requirements of the RLI specifications and to BSO's satisfaction, in its sole and absolute discretion. Such test period can be from thirty to ninety days and will be conducted under all specifications, terms and conditions contained in the RLI. If accepted by BSO, this trial period will then become part of the initial term as specified in the RLI.

A performance evaluation, the form of which will be at BSO's sole and absolute discretion and not the subject of a protest, will be conducted prior to the end of the test period and that evaluation will be the basis for BSO to continue with the Vendor or to select another Vendor (if applicable).

## **SECTION TWO** **RLI PROCEDURES**

- 2.1 **SELECTION/NEGOTIATION PROCESS:** It is anticipated, but not required, that the RLI process will proceed in the following manner: A Selection Committee (SC) will be responsible for recommending the most qualified Proposer(s) with whom to begin negotiation of an agreement(s) for this project or to recommend rejection of all proposals or portions of proposal(s). Technical staff participation serves purely in an information gathering capacity unless additional authority is delegated by the SC.
- 2.2 **CONE OF SILENCE:** This project is under a "Cone of Silence" starting with the issue date of this RLI through contract signing. Any violation of this provision may result in the associated Proposer being removed from consideration at BSO's sole discretion. A complete definition of the **Cone of Silence** is found on the website at: <http://www.sheriff.org> (Use search box in Upper Right of Screen and type in Lobbyist) - click on **Lobbyist Policy**. OR
- <http://www.sheriff.org> Click on Administration at bottom of page, click on Purchasing Bureau on right side of page, and go to Solicitations and click on **BSO Lobbyist Policy**.
- 2.3. **ACKNOWLEDGEMENT/REQUEST FOR INFORMATION AND/OR CLARIFICATION (S):**
- 2.3.1. If the Proposer is in doubt as to the meaning of any of the Proposal Documents, is of the opinion that the Conditions and Specifications contain errors or contradictions or reflect omissions, or has any question concerning the conditions and specifications, the Proposer shall submit a question for interpretation or clarification. BSO requires all questions relating to the solicitation be entered through the **"Ask a Question"** option tab available on the BidSync website. Responses to the questions will be provided online at [www.BidSync.com](http://www.BidSync.com). Such request must be received by the Question Deadline stated on BidSync.com. Questions received after the Question Deadline may not be answered. Interpretations or clarifications in response to such questions will be issued via BidSync. No change(s) or interpretation(s) shall be considered binding unless provided in writing in the form of an Addendum or in the "Ask a Question" section.

2.3.2. At its sole discretion, BSO may answer such inquiries by means of the "Ask a Question" tab or an addendum. In the event that an inquiry is made in which the explanation or clarification requires a substantial change to the specifications, a formal Addendum will be posted on BidSync. If any addendum is issued it shall be the responsibility of each Proposer, prior to submitting their response, to visit BidSync.com to determine if addenda were issued and to make such addenda a part of their proposal.

2.3.3. **Addenda Acknowledgement:** The Proposer shall be required to acknowledge receipt of any formal addenda by electronic acceptance thru BidSync. Failure to accept a formal addendum in its Proposal shall deem it non-responsive; provided, however, that BSO may waive this requirement in its best interest.

2.4. **ADDENDA:** In the event that an inquiry is made by potential Proposer(s) in which the explanation requires substantial change to the solicitation, a formal Addendum will be issued which will require acknowledgment by Proposer through BidSync.

2.5. **MANDATORY PRE-PROPOSAL MEETING AND SITE TOUR:** If applicable, mandatory pre-proposal meeting/site visit will be referenced in the Pre-Bid Section on BidSync.

2.6. **REVIEW OF PROPOSALS:** Each Proposer should submit documents that provide evidence of capability to provide the services required for this project. The Selection Committee, at its sole discretion will determine the responsiveness of a Proposal. Any non-responsive Proposal will be eliminated from further consideration. BSO reserves the right to accept or reject any or all Proposals, and/or waive irregularities and technicalities. BSO further reserves the right to take any other action that may be necessary or in the best interest of BSO; in proposals received; to request additional information, to exercise its discretion and to apply its judgment in all matters pertaining to the RLI. BSO further reserves the right to reject any or all proposals, with or without cause, to waive technical errors and informalities or to accept the proposals, which in its judgment, best serves BSO. BSO further reserves the right to cancel this RLI and re-solicit if determined to be in its' best interest. BSO's decision(s) in dispute resolution (s) will be final.

2.6.1 BSO, in its sole discretion, may shortlist and request oral presentations from each of the shortlisted Proposers. If presentations/interviews are deemed necessary by the SC, each short listed Proposer will be contacted to advise of the date and time for presentations/interviews. Proposers are cautioned that their submittal should be as complete as possible in the event that oral interviews are deemed not necessary.

2.6.2 Proposers are encouraged to offer concepts that are cost effective and will provide superior service while affording maximum benefit to BSO. The Broward Sheriff's Office will not consider oral/written communications after the due date of the RLI, except as otherwise set forth within this solicitation.

2.6.3 **PRESENTATIONS/INTERVIEWS:** The SC may provide a list of subject matters that must be discussed in the Proposer's presentation. Each short listed Proposer will be given equal time to make presentations, but the question-and-answer time may vary. In accordance with Florida Statute 286.0113, vendors'

oral Presentations are exempt from public meetings requirements. Protecting such meetings ensures that the process of responding to a competitive solicitation remains fair and equitable for vendors. The recommendation to begin negotiations with the selected Proposer will be made by the SC and submitted for approval to the appropriate BSO authorities. Selection of Proposer(s) is contingent upon the parties negotiating and executing a mutually acceptable agreement.

2.7. AWARD:

2.7.1 At BSO's sole discretion, BSO will award this RLI to the Proposer(s) that BSO determines is most qualified to perform the work.

2.7.2 Special conditions and scope of subsequent agreement(s) may vary as best serves BSO.

2.7.3 BSO reserves the right at BSO's sole discretion to waive irregularities and technicalities, postpone, accept or reject any and all proposals in whole or in part, and to cancel this RLI and re-solicit as is in BSO's best interest.

2.7.4 Withdrawal of Proposal: Any proposal may be withdrawn up until the solicitation closing date and time. Any proposals not withdrawn prior to closing date and time shall constitute an irrevocable offer for a period of 120 calendar days from the solicitation opening date. Proposers are cautioned to examine all terms, conditions, specifications, addenda, delivery instructions and other conditions pertaining to this solicitation. Failure of the Proposer to examine all pertinent documents shall not entitle Proposer to any relief from the conditions imposed in the RLI.

2.7.5 Open-End Contract:

2.7.5.1 No guarantee is express or implied as to the total quantity of units to be purchased under any open-end contract. Estimated quantities will be used for bid comparison purposes only. BSO reserves the right to issue purchase orders as and when required, or, issue a blanket purchase order for individual agencies and release partial quantities or, any combination of the preceding.

2.7.5.2 Ordering: BSO reserves the right to purchase units specified herein through contracts established by other governmental agencies or through separate procurement actions due to unique or special needs. If an urgent delivery is required, within a shorter period than the delivery time specified in the contract and if the seller is unable to comply therewith, BSO reserves the right to claim such delivery from others without penalty or prejudice to BSO or to the Bidder.

2.8 BSO reserves the right to extend the same or similar services/products offered by Awarded Proposer to other BSO departments, without the need to issue a formal solicitation at the discretion of BSO Purchasing Bureau Director.

2.9 Solicitation/Award Protest Procedure: BSO's Protest Procedure is located on our website: <http://www.sheriff.org> , (Use search box in Upper Right of Screen and type in Protest - click on **Protest Procedure**). OR

<http://www.sheriff.org> Click on Administration at bottom of page, click on Purchasing



Bureau on right side of page, and go to Solicitations and click on **Protest Procedure**.

Supplier: **ETR,L.L.C.****SUBMITTAL SECTION****RLI # 18007IC****ALS TRANSPORT UNITS, ACCESSORIES AND EQUIPMENT**

1. **COMPANY PROFILE:** Letters of Interest should clearly indicate the legal name, address and telephone number of the Proposer, together with legal entity (corporation, partnership, individual). Payment will be made to company name shown only. The undersigned authorized representative agrees to terms and conditions of this RLI.

**ETR, L.L.C.**

Legal Company Name

**LLC**Indicate if Corporation, Partnership  
Or Individual submitting Proposal**212 Hickman Drive**

Company Street Address

**Gerald Michaluk**Electronic Signature  
Name of Officer Submitting Proposal**Sanford, FL, 32771**

City, State, Zip Code

**President/CEO**

Title of Officer Submitting Proposal

**59-3751100**

Federal ID Number

**jerry@etrllc.org**E-Mail Address of Officer Submitting  
Proposal**407-339-6737**

Telephone Number

**407-701-0700**

Cell # of Officer Submitting Proposal

**407-339-8198**

FAX Number

A. If the Proposer is a corporation, answer the following:

1. Date of Incorporation: **August 28, 2001**
2. State of Incorporation: **Florida**
3. President's Name: **Gerald Michaluk**
4. Vice President's Name: **Robert Clarke**

5. Secretary's Name:

6. Treasurer's Name:

7. Name and Address of Resident Agent: **Gerald Michaluk, 212 Hickman Drive,  
Sanford, FL 32771**

B. If Proposer is a partnership, answer the following:

1. Date of Organization: **N/A**

2. Name, address and ownership of all partners:

**N/A**

3. State whether a general or limited partnership: **N/A**

C. If Proposer an individual or other than a corporation or partnership, describe the organization and give the name and address of principals:

**N/A**

D. If Proposer is operating under a fictitious name, submit evidence of compliance with Florida Fictitious Name Statute (attach any documents, if necessary):

**N/A**

E. Under what other former names has your organization operated?

**N/A**

F. List the pertinent experience of the key individuals of your organization (attach any documents, if necessary).

**See attached Company Profile & Experience & Qualifications of ETR's  
Personnel**

G. How long has your company been in business? **17 years**

H. Has your firm had any contracts cancelled or not renewed in the last five (5) years?

No ☒ Yes ☐ If Yes, please explain?

2. **CONFLICT OF INTEREST:** For purposes of determining any possible conflict of interest, all Proposers must disclose if any BSO employee or family member(s) is also

an owner, corporate officer, or employee of their business.

Indicate either "yes" (A BSO employee or family member(s) is also associated with your business), or "no". If yes, give person(s) name(s) and position(s) with your business.

Yes ☐ Name(s) and Position(s)

No ☒

3. BROWARD COUNTY OCCUPATIONAL LICENSE # AND AUTHORIZATION TO DO BUSINESS IN STATE OF FLORIDA:

3.1 A copy of Proposer's Broward County Occupational License (if Broward County Firm) should be included in Proposal

**N/A**

Broward County Tax Receipt #

**N/A**

Expiration Date

3.2 Evidence that Proposer is authorized to do business in the State of Florida should be included in Proposal. (State of FL. Div. of Corporations Document must be the same as #1. Company Profile – Legal Company Name).

**L01000014619**

State of FL, Div. of Corporations Document #

**01/23/2018**

Date Filed (most recent)

3.3 List other Licenses and include copy with Proposal:

**Dealer License #VF/1022844/1, E-Verify #601860**

**Seminole County Business #099670**

**Motor Vehicle Repair #MV 43525**

4. LITIGATION/JUDGMENTS/SETTLEMENTS/DEBARMENTS/SUSPENSIONS:

Submit detailed information regarding all pending litigation, judgments, settlements of court cases relative to providing services as outlined in this solicitation that have occurred within the last three (3) years of the Proposer and its Principals. "Case" includes lawsuits, administrative hearings and arbitrations. If an action has been filed, state and describe the litigation or regulatory action filed, and identify the court or agency before which the action was instituted, the applicable case or file number and the status or disposition for such reported action. If no litigation or regulatory action has been filed against your firm(s), provide a statement to that effect. For joint venture or team Proposers, submit the requested information for each member of the joint venture or team.

Also indicate if Proposer or its Principals have been debarred or suspended from doing business with any government agency and/or professional board.

"Principals" mean the following:

- (A) For a corporation, the corporate officers including president, vice-president, secretary and treasurer; directors; and shareholders who have a controlling interest in a corporation. A "controlling interest" for a corporation means someone who owns, directly or indirectly, either more than 50 percent of the total combined voting power of all classes of stock of the corporation or more than 50 percent of the beneficial ownership interest in the voting stock of the corporation.
- (B) For a partnership, association, trust or other entity, the managing members; general partners; and individuals who own more than 50 percent, directly or indirectly, of the capital, profits, or beneficial interest in the partnership, association, trust, or other entity.
- (C) For a limited partnership, the managing members; general partners; and individuals who own either more than 50 percent, directly or indirectly, of the total membership interest of the limited liability company or more than 50 percent, directly or indirectly, of the beneficial ownership interest in the membership interest of the limited liability company.

**None**

5. COMMUNITY BETTERMENT PROGRAM:

Is your firm is a Broward County certified County Business Enterprise (CBE) and/or a Small Business Enterprise (SBE)?

☐ Yes ☒ No

If Yes, include copy of certification with your Proposal.

6. OTHER GOVERNMENTAL AGENCIES:

Please indicate if Proposer would be willing to extend this offer to other Florida Sheriff's Offices, other Florida Police Department and/or other Florida Governmental Agencies with similar requirements. If yes, the other agencies would be responsible for negotiating and entering into their own contract with awarded Proposer.

Other Florida Sheriff's Office(s)	Yes <input checked="" type="checkbox"/>	No <input type="checkbox"/>
Other Florida Police Department(s)	Yes <input checked="" type="checkbox"/>	No <input type="checkbox"/>
Other Florida Governmental Agencies	Yes <input checked="" type="checkbox"/>	No <input type="checkbox"/>

7. EXPERIENCE:

Number of years your firm has provided services as outlined in this solicitation: **17**

Submit the following information with your Proposal:

- 7.1 Chronological history of company, including company background, mergers, buyouts, etc.
- 7.2 Corporate Leadership, Organizational Chart, Corporate awards/certificates
- 7.3 Experience – current and past experience in performing services as outlined in

this solicitation

- 7.4 References (see reference sheet to be completed and signed by your company's references)

Supplier: **ETR,L.L.C.****RLI #18007IC - ALS Transport Units, Accessories and Equipment  
QUESTIONNAIRE**

	QUESTION	RESPONSE
1.	Is your firm a full line provider and installer of ALS Transport Units and remounting of ALS Transport Units?	<b>Yes</b> <input checked="" type="checkbox"/> <b>No</b> <input type="checkbox"/> <b># of ALS Transport Units 50+ yrly</b> <b># of Remounts of ALS Transport Units: 450+</b>
2.	How many years has your firm been actively engaged in providing ALS Transport Units?	<b>17</b>
3.	Warranty: provide details on warranties for all components of apparatus and equipment, if not covered under blanket warranty i.e. parts, paint, etc.	<b>See attached</b>
4.	Training: Describe training to be provided to BSO for each apparatus. (See RLI for BSO Training requirements)	<b>ETR will provide both operational and technical training to BSO. Training will be for total of 3 days/24 hrs based on BSO requirements.</b>
5.	Does your firm have a Florida presence with staffing, parts and service facilities?  If not would you be willing to establish a working office in State of Florida?	<b>Yes</b> <input checked="" type="checkbox"/> <b>No</b> <input type="checkbox"/> <b>Yes</b> <input type="checkbox"/> <b>No</b> <input type="checkbox"/> <b>Explain See ETR Company Profile</b>
6.	Will your firm adhere to RLI requirement for discount on loose equipment, including installation of such equipment?	<b>Yes</b> <input checked="" type="checkbox"/> <b>No</b> <input type="checkbox"/>



Supplier: **ETR,L.L.C.****AFFIDAVIT****RLI # 18007IC****ALS TRANSPORT UNITS, ACCESSORIES AND EQUIPMENT**

The undersigned Proposer hereby certifies that the information provided below is accurate. Indicate which paragraph applies by affixing your initials next to paragraph 1 or paragraph 2.

- JM** 1. None of the Proposer's Corporate Officers, Owners, Partners, Employees, Agents or individuals that will be working on this BSO contract have been convicted of a misdemeanor, felony or have criminal action pending.

**OR**

2. The following Proposer's Corporate Officers, Owners, Partners, Employees, Agents or individuals that will be working on this BSO contract have been convicted of a misdemeanor, felony or have criminal action pending. Note: Further documentation may be required. Attach a supplemental sheet if needed and also have the additional sheet notarized.

- |                     |                                       |
|---------------------|---------------------------------------|
| 1.                  |                                       |
| Legal Name          | Driver's License Number (Attach copy) |
| Previous Names Used | Title/Duties performed                |
| 2.                  |                                       |
| Legal Name          | Driver's License Number (Attach copy) |
| Previous Names Used | Title/Duties performed                |

**It is the successful Proposer's responsibility to notify BSO during the term of the contract if additional names need to be added to the above affidavit due to conviction of a felony or have criminal action pending. Verbal notification is required within 24 hours and written notification is required within ten (10) BSO workdays. The notice shall include name and the position title of the employee and duties performed.**

**Successful Proposer must maintain an environment that is safe and will not be harmful to the public or to BSO employees.**

**ETR, L.L.C.**  
(Company Name)

**Gerald Michaluk**  
Electronic Signature (Print Name)

Supplier: **ETR,L.L.C.**

## Confidentiality Agreement

RLI # 18007IC

ALS TRANSPORT UNITS, ACCESSORIES AND EQUIPMENT

**Note: To be completed by those involved in the RLI process  
and for Successful Proposer employees involved in the project after award.**

WHEREAS Sheriff of Broward County ("SHERIFF") has entered into an Agreement with  
**ETR, L.L.C.** an independent contractor, ("CONTRACTOR")

(Company Name)

wherein CONTRACTOR will be performing certain work and services for SHERIFF, more specifically described in the solicitation document.

WHEREAS, CONTRACTOR has **Gerald Michaluk** to perform such work on  
assigned behalf of

CONTRACTOR; (Individual's Name)

WHEREAS, when performing such work and providing such services **Gerald Michaluk**  
(Individual's Name)

may become aware of confidential information related to the business of the SHERIFF including, but not limited to, undercover vehicle information, criminal intelligence information, and criminal investigative information, and

NOW THEREFORE, in consideration of SHERIFF using CONTRACTOR to perform services and for other good and valuable consideration **Gerald Michaluk** agrees as follows:  
(Individual's Name)

I. Acknowledgment of Confidentiality. **Gerald Michaluk** hereby acknowledges that  
(Individual's Name)

( ☒ he / ☐ she ) may be exposed to confidential information including, without limitation, criminal intelligence  
(Check one of the above)

information, criminal investigative information, blueprints, designs and plans (whether in hard copy or electronic format) and other information that is confidential or exempt from disclosure pursuant to federal, state or local laws, rules, codes, or regulations and other information designated as confidential ("Confidential Information"). Confidential Information does

not include (i) information already known or independently **Gerald Michaluk** and/or  
developed by

**ETR, L.L.C.** (Individual's Name)  
(Company Name)

(ii) information in the public domain through no wrongful act of **ETR, L.L.C.** and/or  
(Company Name)

**Gerald Michaluk**, or (iii) information received by **ETR, L.L.C.** and/or  
(Individual's Name) (Company Name)

**Gerald Michaluk** from a third party who was free to disclose it.  
(Individual's Name)

II. Covenant Not to Disclose. With respect to the Confidential Information, **Gerald Michaluk**  
(Individual's Name)

hereby agrees that during the term of rendering services or performing work and at all times thereafter **Gerald Michaluk** shall not use, commercialize or disclose such Confidential Information to any  
(Individual's Name)

person or entity, except to such other parties as SHERIFF may approve in writing and under such conditions as SHERIFF may impose.

**IN WITNESS WHEREOF**, **Gerald Michaluk** executes this Confidentiality Agreement on the date set forth below.

*(Individual's Name)*

**(CONTRACTOR) EMPLOYEE/SUBCONTRACTOR**

**Gerald Michaluk**

Electronic Signature *(Individual's Name)*

**02/01/2018**

Date

**Zeb Webb**

Witness

**02/01/2018**

Date

Supplier: **ETR,L.L.C.**



**DRUG FREE WORKPLACE CERTIFICATION**  
**RLI # 18007IC**  
**ALS TRANSPORT UNITS, ACCESSORIES AND EQUIPMENT**

The undersigned Proposer hereby certifies that it will provide a drug-free workplace program by:

- (1) Publishing a statement notifying its employees that the unlawful manufacture, distribution, dispensing, possession, or use of a controlled substance is prohibited in the Proposer's workplace, and specifying the actions that will be taken against employees for violations of such prohibition;
- (2) Establishing a continuing drug-free awareness program to inform its employees about:
  - (i) The dangers of drug abuse in the workplace;
  - (ii) The Proposer's policy of maintaining a drug-free workplace;
  - (iii) Any available drug counseling, rehabilitation, and psychological service; and
  - (iv) The penalties that may be imposed upon employees for drug abuse violations occurring in the workplace;
- (3) Giving all employees engaged in performance of the contract a copy of the statement required by subparagraph (1);
- (4) Notifying all employees, in writing, of the statement required by subparagraph (1), that as a condition of employment on a covered contract, the employee shall:
  - (i) Abide by the terms of the statement; and
  - (ii) Notify the employer in writing of the employee's conviction under a criminal drug statute for a violation occurring in the workplace no later than 5 calendar days after such conviction;
- (5) Notifying Broward Sheriff's Office in writing within 10 calendar days after receiving notice under subdivision (4) (ii) above, from an employee or otherwise receiving actual notice of such conviction. The notice shall include name and the position title of the employee;
- (6) Within 30 calendar days after receiving notice under subparagraph (4) of a conviction, taking one or more of the following actions with respect to an employee who is convicted of a drug abuse violation occurring in the workplace:
  - (i) Taking appropriate personnel action against such employee, up to and including termination; and/or
  - (ii) Requiring such employee to satisfactorily participate in and complete a drug abuse assistance or rehabilitation program approved for such purposes by a federal, state, or local health, law enforcement, or other appropriate agency; and
- (7) Making a good faith effort to maintain a drug-free workplace program through implementation of subparagraphs (1) through (6).

**ETR, L.L.C.**

(Legal Company Name)

**Gerald Michaluk**

Electronic Signature (Print Name)

**This Page Intentionally Left Blank**

Supplier: **ETR,L.L.C.**



### **EQUAL BENEFITS CERTIFICATION**

The Contractor by virtue of signing below, certifies that it is aware of the requirements of Section 3.4.4 of the Purchasing Division's Standard Operating Procedures and Section 3.5.7 of the Contract Division's Standard Operating Procedures (hereafter collectively referred to as "SOP's"); and certifies the following:

**(Please check only one below).**

- ☒ 1. The Contractor currently complies with the requirements of the SOP's to Domestic Partners of its employees on the same basis as it provided benefits to employees' spouses.
- ☐ 2. The Contractor will comply with the requirements of the SOP's at time of contract award and provide benefits to Domestic Partners of its employees on the same basis as it provides benefits to employees' spouses.
- ☐ 3. The Contractor will not comply with the requirements of the SOP's at time of award.
- ☐ 4. The Contractor does not need to comply with the requirements of the SOP's at time of award because the following exception(s) apply(ies): **(Please check only one below).**

☐ The Contractor's price proposal for the initial contract term is \$100,000 or less.

☐ The Contractor employs less than five (5) employees.

☐ The Contractor is a governmental entity, not-for-profit corporation, or charitable organization.

☐ The Contractor is, or is controlled by a religious organization, association, society, or non-profit charitable or educational institution.

☐ The Contractor does not provide benefits to employees' spouses.

☐ The Contractor provides an employee the cash equivalent of benefits. (Attach an affidavit in compliance with the SOP's stating the effort taken to provide such benefits and the amount of the cash equivalent.)

☐ The Contractor cannot comply with the provisions of the Domestic Partnership Act because it would violate the laws, rules or regulations of federal or state law or would violate or be inconsistent with the terms or conditions of a grant or contract with the United States or State of Florida. Indicate the law, statute or regulation. (State the law, statute or regulation and attach explanation of its applicability.)

**ETR, L.L.C.**

(Legal Company Name)

**Gerald Michaluk**



Electronic Signature (Print Name)

Please see pages 2 and 3 for the requirements of Section 3.4.4 and 3.5.7

**Contractors Shall Offer Equal Benefits for Domestic Partners:**

- A. Contractor Offering Equal Benefits. Except where federal or state law mandates to the contrary, a Contractor awarded a contract pursuant to a competitive solicitation shall provide Equal Benefits to Domestic Partners of its employees on the same basis as it provides benefits to its employees' spouses.
- B. Definitions.
1. "Domestic Partner" shall mean only two adults who are registered as domestic partners with Broward County or any other jurisdiction with a domestic partner registry pursuant to state or local law authorizing such registration; or who meet the requisites for a valid domestic partnership relationship as established by BSO; or who were married or entered into a registered civil union in any state or country in which said marriage or civil union was legally recognized in said jurisdiction at the time said relationship was formally entered.
  2. "Competitive Solicitation" means any bid, request for proposal, request for letters of interest, or any other method of procurement utilized by the Broward Sheriff's Office.
  3. "Contractor" means any business with five or more employees which Contractor is awarded one or more Contracts by the Broward Sheriff's Office.
  4. "Contract" means all types of binding agreements between the Broward Sheriff's Office and a Contractor for goods or services in an amount over \$100,000.
  5. "Equal Benefits" means the equality of benefits between employees with married spouses and employees with Domestic Partners; and includes equal benefits for the Dependents of employees' spouses and Dependents of employees' domestic partners. Benefits include the types of benefits typically extended to employees' spouses, including health insurance, dental insurance, bereavement leave, and family medical leave.
  6. "Dependent" means a person who lives within the household of a domestic partnership and is:
    - a. A biological child or adopted child of a Domestic Partner; or
    - b. A dependent as defined under IRS regulations; or
    - c. A ward of a Domestic Partner as determined in a guardianship proceeding.
- C. Certification of Contractor: As part of the Competitive Solicitation process, a Contractor seeking a Contract covered herein by paragraph (a) shall certify that upon award of a Contract it will provide Equal Benefits to Domestic Partners of its employees on the same basis as it provides benefits to employees' spouses. The certification shall be in writing and signed by an authorized officer of the Contractor. Failure to provide such certification shall result in a Contractor being deemed non-responsive to the Competitive Solicitation process.
- D. Exceptions to Contractor Offering Equal Benefits: The provisions of this section shall not apply

where:

1. The Contractor does not provide benefits to employees' spouses; or
2. The Contractor provides an employee the cash equivalent of benefits because the Contractor is unable to provide benefits to employees' Domestic Partners despite making reasonable efforts to provide them. To meet this exception, the Contractor shall provide a notarized affidavit that it has made reasonable efforts to provide such benefits. The affidavit shall state the efforts taken to provide such benefits and the amount of the cash equivalent. Cash equivalent means the amount of money paid to an employee with a Domestic Partner in lieu of providing benefits to the employee's Domestic Partner. The cash equivalent is equal to the employer's direct expense of providing benefits to an employee's spouse; or
3. The Contractor is a religious organization, association, society, or any non-profit charitable or educational institution or organization operated, supervised or controlled by or in conjunction with a religious organization, association, or society; or
4. The Contractor is a governmental agency; or
5. More than one response to a competitive solicitation is received, but the responses indicates that none of the prospective vendors can comply with the requirements of this policy; or
6. The Contract is for the lease of real property; or
7. The provisions of this section would violate the laws, rules, or regulations of federal or state law (for example, section 287.055, Florida Statutes, Consultants' Competitive Negotiation Act); or
8. The provisions of this section would violate or be inconsistent with grant requirements; or
9. The Contract is necessary to respond to an emergency; or
10. The Sheriff waives the requirements of this section in the best interests of the agency.

E. Contracts: Every Contract, unless otherwise exempt from this section, shall contain language that obligates the Contractor to comply with the applicable provisions of this policy. Every Contract shall include provisions for the following:

1. Contractor certifies and represents that it, and its assignees or successors in interest, will comply with this section during the entire term of the Contract.
2. Failure of the Contractor to comply with this section shall be deemed a material breach of the Contract, entitling the Sheriff to pursue any remedy provided under applicable law and under provisions of said Contract.
3. Sheriff may terminate the Contract, without incurring any liabilities, penalties, liquidated damages or early termination fees whatsoever, if the Contractor fails to comply with this section.
4. Sheriff may retain all monies due or to become due until the Contractor complies with this section.

F. Applicable Dates: That this Policy shall become effective on adoption. This section shall be

applicable to all Contracts meeting the definitions herein and awarded pursuant to Competitive Solicitations issued after the adoption of this policy. Contractors holding current Contracts at time of adoption of this policy shall be exempt from the provisions herein during the current term of said Contract.

Supplier: **ETR,L.L.C.**

### NON-COLLUSION CERTIFICATE

I, **Gerald Michaluk**, representing **ETR, L.L.C.** (name of corporation/partnership/agency hereinafter known as "Contractor, "Bidder" or "Proposer") am over 18 years of age, have personal knowledge of the facts stated below and I am an owner, officer, director, principal shareholder and/or I am otherwise authorized to bind the bidder of Solicitation No: **18007IC**, Solicitation Title: **ALS Transport Units, Accessories and Equipment** ("Competitive Solicitation") and to a contract if an award is made ("Contract").

I state that the bidder of the Competitive Solicitation and any subsequent Contract is not related to any of the other parties bidding in the Competitive Solicitation, and that the Contractor's proposal is genuine and not sham or collusive or made in the interest or on behalf of any person not therein named, and that the Contractor has not, directly or indirectly, induced or solicited any other proposer to put in a sham proposal, or any other person, firm, or corporation to refrain from proposing, and that the proposer has not in any manner sought by collusion to secure to the proposer an advantage over any other proposer.

Note: Related parties shall mean bidders or proposers or the principals, corporate officers, and managers thereof which:

- have a direct or indirect ownership interest in another bidder or proposer for the same agreement, or
- a parent company or the principals thereof of one (1) bidder or proposer have a direct or indirect ownership interest in another bidder or proposer for the same agreement, or
- are family members of another bidder or proposer for the same agreement. Family members include brothers and sisters, half brothers and sisters, spouse, parents, ancestors, and lineal descendants.

By: **Gerald Michaluk**  
Signature

**February 1 2018**  
Date

**Gerald Michaluk/CEO**  
Printed Name and Title

Federal Employer Identification Number **59-3751100**

**Supplier: ETR,L.L.C.**

**PROPOSAL ACKNOWLEDGEMENT FORM**  
**RLI # 18007IC**  
**ALS TRANSPORT UNITS, ACCESSORIES AND EQUIPMENT**

Proposer does declare that no persons other than the Proposer herein named has any interest in this proposal or in the contract to be taken, and that it is made without any connection with any other person or persons making proposal for the same article, and is in all respects fair and without collusion or fraud. Proposer further declares that the specifications have been carefully examined and the Proposer is thoroughly familiar with its provisions and with the quality, type and grade of required materials. Proposer certifies that any exceptions to the solicitation specifications are noted in the exceptions section below. Proposer also understands that any exceptions presented after the award, may be cause for cancellation of award.

Proposer acknowledges that Proposer has given the Purchasing Agent written notice of all conflicts, errors, or discrepancies that it has discovered in the Sample Agreement, and/or Proposal documents and the written resolution thereof by the Purchasing Agent is acceptable to Proposer.

Subject to deviations stated below, Proposer accepts the terms, conditions, mandates, and other provisions of BSO General Terms and Conditions (See sample agreement attachment), and Specifications/Scope of Work, and any and all Addenda issued. Said documents being the strict basis upon which the said Proposer makes this proposal.

**EXCEPTIONS TO PROPOSAL: ANY REPRESENTATION (BELOW) OR EXCEPTION(S) MAY CAUSE THIS PROPOSAL TO BE REJECTED BY BSO.**

The following represents every deviation (itemized by number) to the foregoing General Terms and Provisions, the Special Conditions and the Technical Specifications upon which this Proposal is based, to wit:

**See attached Clarifications & Exceptions**

Price(s) is to include the provision of all services, labor, materials, equipment, Insurance, licenses, and applicable taxes necessary for completion of the work. The methodology used in determining these prices should be included in the proposal. However, if methodology is not included with the proposal, it must be received within three (3) calendar days of request by Purchasing Bureau.

The undersigned further declares and proposes to furnish the services called for within the specified time in this proposal, except as noted in the exception section for the submitted price, to wit:

**The below identified and signed authorized officer of the company, proposes the pricing information submitted in Bidsync for required Services.**

**IT IS HEREBY CERTIFIED AND AFFIRMED THAT THE BIDDER SHALL ACCEPT ANY AWARDS MADE AS A RESULT OF THIS SOLICITATION. BIDDER FURTHER AGREES THAT PRICES QUOTED WILL REMAIN FIXED FOR A PERIOD OF ONE HUNDRED AND TWENTY (120) DAYS FROM DATE SOLICITATION IS DUE. IF AWARDED A PURCHASE ORDER OR CONTRACT AS A RESULT OF THIS SOLICITATION, BIDDER FURTHER AGREES THAT PRICES QUOTED SHALL REMAIN FIXED AND FIRM FOR THE TERM OF THE CONTRACT.**

**Legal Company Name: ETR, L.L.C.**

**Electronic Signature**

**Bidder's Authorized Representative's Name: Gerald Michaluk**

**Representative's Title: President/CEO**

THE EXECUTION OF THIS FORM CONSTITUTES THE UNEQUIVOCAL OFFER OF BIDDER TO BE BOUND BY THE TERMS OF ITS PROPOSAL. FAILURE TO SIGN THIS SOLICITATION WHERE INDICATED ABOVE BY AN AUTHORIZED REPRESENTATIVE SHALL RENDER THE PROPOSAL NON-RESPONSIVE. THE BROWARD SHERIFF'S OFFICE MAY, HOWEVER, IN ITS SOLE DISCRETION, ACCEPT ANY PROPOSAL THAT INCLUDES AN EXECUTED DOCUMENT WHICH UNEQUIVOCALLY BINDS THE PROPOSER TO THE TERMS OF ITS OFFER.

Supplier: **ETR,L.L.C.**

**VENDOR CERTIFICATION REGARDING  
SCRUTINIZED COMPANIES LISTS**

Respondent Vendor Name: **ETR, L.L.C.**

Vendor FEIN: **59-3751100**

Vendor's Authorized Representative Name and Title: **Gerald Michaluk, President/CEO**

Address: **212 Hickman Dr.**

City: **Sanford** State: **FL** Zip: **32771**

Phone Number: **407-339-6737**

Email Address: **jerry@etrllc.org**

Section 287.135, Florida Statutes, prohibits agencies from contracting with companies, for goods or services of \$1,000,000 or more, that are on the Scrutinized Companies with Activities in Sudan List or the Scrutinized Companies with Activities in the Iran Petroleum Energy Sector List (both lists are created pursuant to section 215.473, Florida Statutes), participating in a Boycott of List Israel which may or may not be on a Israel Boycott List (created pursuant to section 215.4725, Florida Statutes), or having business operations in Cuba or Syria.

As the person authorized to sign on behalf of Respondent, I hereby certify that the company identified above in the section entitled "Respondent Vendor Name" is not listed on the Scrutinized Companies with Activities in Sudan List and the Scrutinized Companies with Activities in the Iran Petroleum Energy Sector List; is not participating in a Boycott of Israel nor is on a Israel Boycott List, and does not have business operations in Cuba or Syria. I understand that pursuant to section 287.135, Florida Statutes, the submission of a false certification may subject company to civil penalties, attorney's fees, and/or costs.

Certified By: **Gerald Michaluk** **President/CEO,**  
*Print Name* *Print Title*

Who is authorized to sign on behalf of the above referenced company.

Authorized Signature: **Gerald Michaluk**



Supplier: **ETR,L.L.C.****W-9**(Rev. December 2014)  
Department of the Treasury  
Internal Revenue Service**Request for Taxpayer  
Identification Number and  
Certification****Give Form to the  
requester. Do not  
send to the IRS.**

Print <b>or type</b> See Specific Instructions on page 2.	Name (as shown on your income tax return). Name is required on this line; do not leave this line blank. <b>ETR, L.L.C.</b>	
	Business name/disregarded entity name, if different from above <b>ETR, L.L.C.</b>	
	Check appropriate box for federal tax classification; check only one of the following seven boxes: <input type="checkbox"/> Individual/sole proprietor or <input type="checkbox"/> C Corporation <input type="checkbox"/> S Corporation <input type="checkbox"/> Partnership <input type="checkbox"/> Trust/estate <input type="checkbox"/> Single-member LLC <input checked="" type="checkbox"/> Limited liability company. Enter the tax classification (C=C corporation, S=S corporation, P=partnership) ▶ <b>C</b> <input type="checkbox"/> Other (see instructions) ▶	
	Address (number, street, and apt. or suite no.) <b>212 Hickman Dr.</b>	Requester's name and address (optional)
	City, state, and ZIP code <b>Sanford, FL 32771</b>	
List account number(s) here (optional)		

**Part I****Taxpayer Identification Number (TIN)**

Enter your TIN in the appropriate box. The TIN provided must match the name given on the "Name" line to avoid backup withholding. For individuals, this is your social security number (SSN). However, for a resident alien, sole proprietor, or disregarded entity, see the Part I instructions on page 3. For other entities, it is your employer identification number (EIN). If you do not have a number, see *How to get a TIN* on page 3.

**Note.** If the account is in more than one name, see the chart on page 4 for guidelines on whose number to enter.

Social security number

Employer identification number

**59-3751100****Part II****Certification**

Under penalties of perjury, I certify that:

- The number shown on this form is my correct taxpayer identification number (or I am waiting for a number to be issued to me); and
- I am not subject to backup withholding because: (a) I am exempt from backup withholding, or (b) I have not been notified by the Internal Revenue Service (IRS) that I am subject to backup withholding as a result of a failure to report all interest or dividends, or (c) the IRS has notified me that I am no longer subject to backup withholding; and
- I am a U.S. citizen or other U.S. person (defined below); and
- The FATCA code(s) entered on this form (if any) indicating that I am exempt from FATCA reporting is correct.

**Certification instructions.** You must cross out item 2 above if you have been notified by the IRS that you are currently subject to backup withholding because you have failed to report all interest and dividends on your tax return. For real estate transactions, item 2 does not apply. For mortgage interest paid, acquisition or abandonment of secured property, cancellation of debt, contributions to an individual retirement arrangement (IRA), and generally, payments other than interest and dividends, you are not required to sign the certification, but you must provide your correct TIN. See the instructions on page 3.

<b>Sign Here</b>	Signature of U.S. person ▶ <b>Gerald Michaluk</b>	Date ▶ <b>02/01/2018</b>
------------------	--	-----------------------------

## General Instructions

Section references are to the Internal Revenue Code unless otherwise noted.

**Future developments.** Information about developments affecting Form W-9 (such as legislation enacted after we release it) is at [www.irs.gov/fw9](http://www.irs.gov/fw9).

### Purpose of Form

An individual or entity (Form W-9 requester) who is required to file an information return with the IRS must obtain your correct taxpayer identification number (TIN) which may be your social security number (SSN), individual taxpayer identification number (ITIN), adoption taxpayer identification number (ATIN), or employer identification number (EIN), to report on an information return the amount paid to you, or other amount reportable on an information return. Examples of information returns include, but are not limited to, the following:

- Form 1099-INT (interest earned or paid)
- Form 1099-DIV (dividends, including those from stocks or mutual funds)
- Form 1099-MISC (various types of income, prizes, awards, or gross proceeds)
- Form 1099-B (stock or mutual fund sales and certain other transactions by brokers)
- Form 1099-S (proceeds from real estate transactions)
- Form 1099-K (merchant card and third party network transactions)
- Form 1098 (home mortgage interest), 1098-E (student loan interest), 1098-T (tuition)
- Form 1099-C (canceled debt)
- Form 1099-A (acquisition or abandonment of secured property)

Cat. No. 10231X

Use Form W-9 only if you are a U.S. person (including a resident alien), to provide your correct TIN.

*If you do not return Form W-9 to the requester with a TIN, you might be subject to backup withholding. See **What is backup withholding?** on page 2.*

By signing the filled-out form, you:

1. Certify that the TIN you are giving is correct (or you are waiting for a number to be issued),
2. Certify that you are not subject to backup withholding, or
3. Claim exemption from backup withholding if you are a U.S. exempt payee. If applicable, you are also certifying that as a U.S. person, your allocable share of any partnership income from a U.S. trade or business is not subject to the withholding tax on foreign partners' share of effectively connected income, and
4. Certify that FATCA code(s) entered on this form (if any) indicating that you are exempt from the FATCA reporting, is correct. See **What is FATCA reporting?** on page 2 for further information.

Form **W-9** (Rev. 12-2014)

**Note.** If you are a U.S. person and a requester gives you a form other than Form W-9 to request your TIN, you must use the requester's form if it is substantially similar to this Form W-9.

**Definition of a U.S. person.** For federal tax purposes, you are considered a U.S. person if you are:

- An individual who is a U.S. citizen or U.S. resident alien;
- A partnership, corporation, company, or association created or organized in the United States or under the laws of the United States;
- An estate (other than a foreign estate); or
- A domestic trust (as defined in Regulations section 301.7701-7).

**Special rules for partnerships.** Partnerships that conduct a trade or business in the United States are generally required to pay a withholding tax under section 1446 on any foreign partners' share of effectively connected taxable income from such business. Further, in certain cases where a Form W-9 has not been received, the rules under section 1446 require a partnership to presume that a partner is a foreign person, and pay the section 1446 withholding tax. Therefore, if you are a U.S. person that is a partner in a partnership conducting a trade or business in the United States, provide Form W-9 to the partnership to establish your U.S. status and avoid section 1446 withholding on your share of partnership income.

In the cases below, the following person must give Form W-9 to the partnership for purposes of establishing its U.S. status and avoiding withholding on its allocable share of net income from the partnership conducting a trade or business in the United States:

- In the case of a disregarded entity with a U.S. owner, the U.S. owner of the disregarded entity and not the entity;
- In the case of a grantor trust with a U.S. grantor or other U.S. owner, generally, the U.S. grantor or other U.S. owner of the grantor trust and not the trust; and
- In the case of a U.S. trust (other than a grantor trust), the U.S. trust (other than a grantor trust) and not the beneficiaries of the trust.

**Foreign person.** If you are a foreign person or the U.S. branch of a foreign bank that has elected to be treated as a U.S. person, do not use Form W-9. Instead, use the appropriate Form W-8 or Form 8233 (see Publication 515, Withholding of Tax on Nonresident Aliens and Foreign Entities).

**Nonresident alien who becomes a resident alien.** Generally, only a nonresident alien individual may use the terms of a tax treaty to reduce or eliminate U.S. tax on certain types of income. However, most tax treaties contain a provision known as a "saving clause." Exceptions specified in the saving clause may permit an exemption from tax to continue for certain types of income even after the payee has otherwise become a U.S. resident alien for tax purposes.

If you are a U.S. resident alien who is relying on an exception contained in the saving clause of a tax treaty to claim an exemption from U.S. tax on certain types of income, you must attach a statement to Form W-9 that specifies the following five items:

1. The treaty country. Generally, this must be the same treaty under which you claimed exemption from tax as a nonresident alien.
2. The treaty article addressing the income.
3. The article number (or location) in the tax treaty that contains the saving clause and its exceptions.
4. The type and amount of income that qualifies for the exemption from tax.
5. Sufficient facts to justify the exemption from tax under the terms of the treaty article.

**Example.** Article 20 of the U.S.-China income tax treaty allows an exemption from tax for scholarship income received by a Chinese student temporarily present in the United States. Under U.S. law, this student will become a resident alien for tax purposes if his or her stay in the United States exceeds 5 calendar years. However, paragraph 2 of the first Protocol to the U.S.-China treaty (dated April 30, 1984) allows the provisions of Article 20 to continue to apply even after the Chinese student becomes a resident alien of the United States. A Chinese student who qualifies for this exception (under paragraph 2 of the first protocol) and is relying on this exception to claim an exemption from tax on his or her scholarship or fellowship income would attach to Form W-9 a statement that includes the information described above to support that exemption.

If you are a nonresident alien or a foreign entity, give the requester the appropriate completed Form W-8 or Form 8233.

## Backup Withholding

2. You do not certify your TIN when required (see the Part II instructions on page 3 for details),
3. The IRS tells the requester that you furnished an incorrect TIN,
4. The IRS tells you that you are subject to backup withholding because you did not report all your interest and dividends on your tax return (for reportable interest and dividends only), or
5. You do not certify to the requester that you are not subject to backup withholding under 4 above (for reportable interest and dividend accounts opened after 1983 only).

Certain payees and payments are exempt from backup withholding. See *Exempt payee code* on page 3 and the separate Instructions for the Requester of Form W-9 for more information.

Also see *Special rules for partnerships* above.

## What is FATCA reporting?

The Foreign Account Tax Compliance Act (FATCA) requires a participating foreign financial institution to report all United States account holders that are specified United States persons. Certain payees are exempt from FATCA reporting. See *Exemption from FATCA reporting code* on page 3 and the Instructions for the Requester of Form W-9 for more information.

## Updating Your Information

You must provide updated information to any person to whom you claimed to be an exempt payee if you are no longer an exempt payee and anticipate receiving reportable payments in the future from this person. For example, you may need to provide updated information if you are a C corporation that elects to be an S corporation, or if you no longer are tax exempt. In addition, you must furnish a new Form W-9 if the name or TIN changes for the account; for example, if the grantor of a grantor trust dies.

## Penalties

**Failure to furnish TIN.** If you fail to furnish your correct TIN to a requester, you are subject to a penalty of \$50 for each such failure unless your failure is due to reasonable cause and not to willful neglect.

**Civil penalty for false information with respect to withholding.** If you make a false statement with no reasonable basis that results in no backup withholding, you are subject to a \$500 penalty.

**Criminal penalty for falsifying information.** Willfully falsifying certifications or affirmations may subject you to criminal penalties including fines and/or imprisonment.

**Misuse of TINs.** If the requester discloses or uses TINs in violation of federal law, the requester may be subject to civil and criminal penalties.

## Specific Instructions

### Line 1

You must enter one of the following on this line; **do not** leave this line blank. The name should match the name on your tax return.

If this Form W-9 is for a joint account, list first, and then circle, the name of the person or entity whose number you entered in Part I of Form W-9.

a. **Individual.** Generally, enter the name shown on your tax return. If you have changed your last name without informing the Social Security Administration (SSA) of the name change, enter your first name, the last name as shown on your social security card, and your new last name.

**Note. ITIN applicant:** Enter your individual name as it was entered on your Form W-7 application, line 1a. This should also be the same as the name you entered on the Form 1040/1040A/1040EZ you filed with your application.

b. **Sole proprietor or single-member LLC.** Enter your individual name as shown on your 1040/1040A/1040EZ on line 1. You may enter your business, trade, or "doing business as" (DBA) name on line 2.

c. **Partnership, LLC that is not a single-member LLC, C Corporation, or S Corporation.** Enter the entity's name as shown on the entity's tax return on line 1 and any business, trade, or DBA name on line 2.

d. **Other entities.** Enter your name as shown on required U.S. federal tax documents on line 1. This name should match the name

**What is backup withholding?** Persons making certain payments to you must under certain conditions withhold and pay to the IRS 28% of such payments. This is called "backup withholding." Payments that may be subject to backup withholding include interest, tax-exempt interest, dividends, broker and barter exchange transactions, rents, royalties, nonemployee pay, payments made in settlement of payment card and third party network transactions, and certain payments from fishing boat operators. Real estate transactions are not subject to backup withholding.

You will not be subject to backup withholding on payments you receive if you give the requester your correct TIN, make the proper certifications, and report all your taxable interest and dividends on your tax return.

**Payments you receive will be subject to backup withholding if:**

1. You do not furnish your TIN to the requester,

shown on the charter or other legal document creating the entity. You may enter any business, trade, or DBA name on line 2.

e. **Disregarded entity.** For U.S. federal tax purposes, an entity that is disregarded as an entity separate from its owner is treated as a "disregarded entity." See Regulations section 301.7701-2(c)(2)(iii). Enter the owner's name on line 1. The name of the entity entered on line 1 should never be a disregarded entity. The name on line 1 should be the name shown on the income tax return on which the income should be reported. For example, if a foreign LLC that is treated as a disregarded entity for U.S. federal tax purposes has a single owner that is a

U.S. person, the U.S. owner's name is required to be provided on line 1. If the direct owner of the entity is also a disregarded entity, enter the first owner that is not disregarded for federal tax purposes. Enter the disregarded entity's name on line 2, "Business name/disregarded entity name." If the owner of the disregarded entity is a foreign person, the owner must complete an appropriate Form W-8 instead of a Form W-9. This is the case even if the foreign person has a U.S. TIN.

**Line 2**

If you have a business name, trade name, DBA name, or disregarded entity name, you may enter it on line 2.

**Line 3**

Check the appropriate box in line 3 for the U.S. federal tax classification of the person whose name is entered on line 1. Check only one box in line 3.

**Limited Liability Company (LLC).** If the name on line 1 is an LLC treated as a partnership for U.S. federal tax purposes, check the "Limited Liability Company" box and enter "P" in the space provided. If the LLC has filed Form 8832 or 2553 to be taxed as a corporation, check the "Limited Liability Company" box and in the space provided enter "C" for C corporation or "S" for S corporation. If it is a single-member LLC that is a disregarded entity, do not check the "Limited Liability Company" box; instead check the first box in line 3 "Individual/sole proprietor or single-member LLC."

**Line 4, Exemptions**

If you are exempt from backup withholding and/or FATCA reporting, enter in the appropriate space in line 4 any code(s) that may apply to you.

**Exempt payee code.**

- Generally, individuals (including sole proprietors) are not exempt from backup withholding.
- Except as provided below, corporations are exempt from backup withholding for certain payments, including interest and dividends.
- Corporations are not exempt from backup withholding for payments made in settlement of payment card or third party network transactions.
- Corporations are not exempt from backup withholding with respect to attorneys' fees or gross proceeds paid to attorneys, and corporations that provide medical or health care services are not exempt with respect to payments reportable on Form 1099-MISC.

The following codes identify payees that are exempt from backup withholding. Enter the appropriate code in the space in line 4.

1—An organization exempt from tax under section 501(a), any IRA, or a custodial account under section 403(b)(7) if the account satisfies the requirements of section 401(f)(2)

2—The United States or any of its agencies or instrumentalities

3—A state, the District of Columbia, a U.S. commonwealth or possession, or any of their political subdivisions or instrumentalities

4—A foreign government or any of its political subdivisions, agencies, or instrumentalities

5—A corporation

6—A dealer in securities or commodities required to register in the United States, the District of Columbia, or a U.S. commonwealth or possession

7—A futures commission merchant registered with the Commodity Futures Trading Commission

8—A real estate investment trust

9—An entity registered at all times during the tax year under the Investment Company Act of 1940

10—A common trust fund operated by a bank under section

584(a) 11—A financial institution

12—A middleman known in the investment community as a nominee or custodian

13—A trust exempt from tax under section 664 or described in section 4947 The following chart shows types of payments that may be exempt from backup withholding. The chart applies to the exempt payees listed above, 1 through 13.

**Exemption from FATCA reporting code.** The following codes identify payees that are exempt from reporting under FATCA. These codes apply to persons submitting this form for accounts maintained outside of the United States by certain foreign financial institutions. Therefore, if you are only submitting this form for an account you hold in the United States, you may leave this field blank.

Consult with the person requesting this form if you are uncertain if the financial institution is subject to these requirements. A requester may indicate that a code is not required by providing you with a Form W-9 with "Not Applicable" (or any similar indication) written or printed on the line for a FATCA exemption code.

A—An organization exempt from tax under section 501(a) or any individual retirement plan as defined in section 7701(a)(37)

B—The United States or any of its agencies or instrumentalities

C—A state, the District of Columbia, a U.S. commonwealth or possession, or any of their political subdivisions or instrumentalities

D—A corporation the stock of which is regularly traded on one or more established securities markets, as described in Regulations section 1.1472-1(c)(1)(i)

E—A corporation that is a member of the same expanded affiliated group as a corporation described in Regulations section 1.1472-1(c)(1)(i)

F—A dealer in securities, commodities, or derivative financial instruments (including notional principal contracts, futures, forwards, and options) that is registered as such under the laws of the United States or any state

G—A real estate investment trust

H—A regulated investment company as defined in section 851 or an entity registered at all times during the tax year under the Investment Company Act of 1940

I—A common trust fund as defined in section 584(a) J—A bank as defined in section 581

K—A broker

L—A trust exempt from tax under section 664 or described in section 4947(a)(1) M—A tax exempt trust under a section 403(b) plan or section 457(g) plan

**Note.** You may wish to consult with the financial institution requesting this form to determine whether the FATCA code and/or exempt payee code should be completed.

**Line 5**

Enter your address (number, street, and apartment or suite number). This is where the requester of this Form W-9 will mail your information returns.

**Line 6**

Enter your city, state, and ZIP code.

**Part I. Taxpayer Identification Number (TIN)**

**Enter your TIN in the appropriate box.** If you are a resident alien and you do not have and are not eligible to get an SSN, your TIN is your IRS individual taxpayer identification number (ITIN). Enter it in the social security number box. If you do not have an ITIN, see *How to get a TIN* below.

If you are a sole proprietor and you have an EIN, you may enter either your SSN or EIN. However, the IRS prefers that you use your SSN.

If you are a single-member LLC that is disregarded as an entity separate from its owner (see *Limited Liability Company (LLC)* on this page), enter the owner's SSN (or EIN, if the owner has one). Do not enter the disregarded entity's EIN. If the LLC is classified as a corporation or partnership, enter the entity's EIN.

**Note.** See the chart on page 4 for further clarification of name and TIN combinations.

IF the payment is for . . .	THEN the payment is exempt for . . .
Interest and dividend payments	All exempt payees except for <sup>7</sup>
Broker transactions	Exempt payees 1 through 4 and 6 through 11 and all C corporations. S corporations must not enter an exempt payee code because they are exempt only for sales of noncovered securities acquired prior to 2012.
Barter exchange transactions and patronage dividends	Exempt payees 1 through 4
Payments over \$600 required to be reported and direct sales over \$5,000 <sup>1</sup>	Generally, exempt <sup>2</sup> payees 1 through 5 <sup>2</sup>
Payments made in settlement of payment card or third party network transactions	Exempt payees 1 through 4

<sup>1</sup> See Form 1099-MISC, Miscellaneous Income, and its instructions.

<sup>2</sup> However, the following payments made to a corporation and reportable on Form 1099-MISC are not exempt from backup withholding: medical and health care payments, attorneys' fees, gross proceeds paid to an attorney reportable under section 6045(f), and payments for services paid by a federal executive agency.

**How to get a TIN.** If you do not have a TIN, apply for one immediately. To apply for an SSN, get Form SS-5, Application for a Social Security Card, from your local SSA office or get this form online at [www.ssa.gov](http://www.ssa.gov). You may also get this form by calling 1-800-772-1213. Use Form W-7, Application for IRS Individual Taxpayer Identification Number, to apply for an ITIN, or Form SS-4, Application for Employer Identification Number, to apply for an EIN. You can apply for an EIN online by accessing the IRS website at [www.irs.gov/businesses](http://www.irs.gov/businesses) and clicking on Employer Identification Number (EIN) under Starting a Business. You can get Forms W-7 and SS-4 from the IRS by visiting [IRS.gov](http://IRS.gov) or by calling 1-800-TAX-FORM (1-800-829-3676).

If you are asked to complete Form W-9 but do not have a TIN, apply for a TIN and write "Applied For" in the space for the TIN, sign and date the form, and give it to the requester. For interest and dividend payments, and certain payments made with respect to readily tradable instruments, generally you will have 60 days to get a TIN and give it to the requester before you are subject to backup withholding on payments. The 60-day rule does not apply to other types of payments. You will be subject to backup withholding on all such payments until you provide your TIN to the requester.

**Note.** Entering "Applied For" means that you have already applied for a TIN or that you intend to apply for one soon.

**Caution:** A disregarded U.S. entity that has a foreign owner must use the appropriate Form W-8.

**Redacted**

**This Page Intentionally Left Blank**



Supplier: ETR,L.L.C.

## INSURANCE CERTIFICATE SAMPLE

### BROWARD SHERIFF'S OFFICE

## Quick Tips

## Understanding the Acord Certificate of Insurance

**ACORD - CERTIFICATE OF INSURANCE**

ISSUE DATE (MM/DD/YY) **01/01/09**

1. **PRODUCER**  
Insurance Agent/Broker who issues certificate.  
Bill Jones Insurance Agency  
License #0021505  
40 E. Main St., Ste. 1100  
FT. LAUDERDALE, FL 33312  
Ph. # 900/493-000

2. **NAME OF INSURED**  
Must be the legal name of the contracting party.  
XYZ COMPANY  
P.O. Box 41229  
FT. LAUDERDALE, FL 33312

3. **TYPES OF INSURANCE**  
Must include the types of insurance required by contract.

4. **POLICY FORM**  
"Claims made" or "occurrence" form; see below for definitions.

5. **NAMED ADDITIONAL INSURED**  
The Broward Sheriff's Office must be named additional insured as written.

6. **CERTIFICATE HOLDER**  
Must be The Broward Sheriff's Office

7. **POLICY EFFECTIVE DATE**  
Must be prior to or coincidental with effective date of contract.

8. **POLICY EXPIRATION DATE**  
If occurrence form, date must be on or after termination of contract.

9. **LIMITS OF INSURANCE**  
Must be the same or greater than required by the contract and bid documents.

10. **DESCRIPTION OF OPERATION**  
name additional insured here; place & event sometimes described here.

11. **NOTICE OF CANCELLATION**  
Must be modified as indicated; 60 days required.

12. **AUTHORIZED REPRESENTATIVE**  
Must be signed, not stamped.

**COMPANIES AFFORDING COVERAGE**

COMPANY LETTER	NAME
A	TRAVELERS INDEMNITY OF WISCONSIN
B	RELIANCE INSURANCE OF PENNSYLVANIA
C	STATE INSURANCE COMPANY
D	
E	

**COVERAGES**

THIS IS TO CERTIFY THAT THE POLICIES OF INSURANCE LISTED BELOW HAVE BEEN ISSUED TO THE INSURED NAMED ABOVE FOR THE POLICY PERIOD INDICATED, NOTWITHSTANDING ANY REQUIREMENT, TERM OR CONDITION OF ANY CONTRACT OR OTHER DOCUMENT WITH WHICH THIS CERTIFICATE MAY BE ISSUED OR MAY PERTAIN. THE INSURANCE AFFORDED BY THESE POLICIES DOES NOT EXTEND TO ALL THE TERMS, EXCLUSIONS, AND CONDITIONS OF SUCH POLICIES. LIMITS SHOWN MAY HAVE BEEN REDUCED BY OTHER AGREEMENTS.

COV. LTR.	TYPE OF INSURANCE	POLICY NUMBER	POLICY EFFECTIVE DATE (MM/DD/YY)	EXPIRATION DATE (MM/DD/YY)	ALL RISKS (YES/NO)	OTHER COVERAGE
A	GENERAL LIABILITY <input checked="" type="checkbox"/> CLAIMS MADE <input type="checkbox"/> OCCURRENCE <input type="checkbox"/> CONTRACTOR'S PROT.	NOA0105086-09	10/01/08	10/31/09		
B	AUTOMOBILE LIABILITY <input checked="" type="checkbox"/> ALL OWNED AUTO <input checked="" type="checkbox"/> CHECKED OUT AUTO <input checked="" type="checkbox"/> HIRED AUTO <input type="checkbox"/> NON-OWNED <input type="checkbox"/> GARAGE	0105081-09	11/01/08	10/31/09		
C	EXCESS LIABILITY <input checked="" type="checkbox"/> EMPLOYER'S <input type="checkbox"/> OTHER THAN EMPLOYER'S	46629898	11/01/08	10/31/09		
D	WORKERS' COMPENSATION AND EMPLOYER'S LIABILITY	JICA010-9087654	11/01/08	10/31/09		
OTHER						

DESCRIPTION OF OPERATION (SIC CODE, LOCATION, RESTRICTIONS, SPECIAL PERMITS)

Contractor agrees to name and endorse the Broward County Sheriff's Office, BSO, the Sheriff, Broward County, the Board of Commissioners of Broward County and their officers, agents, employees and commission members as additional insureds.

**CERTIFICATE HOLDER**  
THE BROWARD SHERIFF'S OFFICE  
2601 W BROWARD BLVD  
FT LAUDERDALE, FL 33312  
Attn: CONTACT PERSON

**CANCELLATION**  
SHOULD ANY OF THE ABOVE DESCRIBED POLICIES BE CANCELLED BEFORE THE EXPIRATION DATE THEREOF, THE ISSUING COMPANY WILL MAIL 60 DAYS WRITTEN NOTICE TO THE CERTIFICATE HOLDER NAMED TO THE LEFT. ~~THE CERTIFICATE HOLDER SHALL BE RESPONSIBLE FOR THE LIABILITY OF ANY AND ALL THE COMPANY'S AGENTS, EMPLOYEES AND COMMISSION MEMBERS.~~

AUTHORIZED REPRESENTATIVE  
**Bill Jones**

ACORD 25-S (1988) ©ACORD CORPORATION 1988

1. THE PRODUCER: Produces or orders Certificate for insured; answers questions, revises certificate to meet contract requirements.
2. NAME OF INSURED: Must be legal name of contracting party.
3. TYPES OF INSURANCE: Must include types required by contract.
4. POLICY FORM: Will indicate claims-made or occurrence form and Policy Expiration Date".

5. NAMED ADDITIONAL INSURED: The Certificate must name or endorse, either under Description of Operations or by attached endorsement, the following named herein as additional insured: The Broward Sheriff's Office, BSO, the Sheriff, Broward County, and Board of Commissioners of Broward County and their officers, agents, employees and commission members with a CG026 Additional Insured – Designated Person or Organization endorsement, or similar endorsement to the liability policies
6. CERTIFICATE HOLDER: Must be The Broward Sheriff's Office; address must include, department, contact person.
7. POLICY EFFECTIVE DATE: Must be prior to or coincidental with effective date of contract.
8. POLICY EXPIRATION DATE: For "occurrence" form coverage, date should be on or after the termination date of contract; if "claims-made" coverage, coverage must survive for a period not less than three years following termination of contract and shall provide for a retroactive date of placement prior to or coinciding with the effective date of contract.
9. LIMITS OF INSURANCE: Must be same or greater than required by Contract or Bid document.
10. DESCRIPTION OF OPERATIONS: Review information in this section to determine it is consistent with contract.
11. NOTICE OF CANCELLATION: This language must be modified to read: "Should any of the above described policies be cancelled before the expiration date thereof, the issuing company will mail 30 days' notice to the certificate holder named to the left."
12. AUTHORIZED REPRESENTATIVE: Must be signed by an authorized representative of Producer.

***Quick Tips: Understanding the Acord Certificate of Insurance • rev. 4/04 Risk Management, Broward Sheriff's Office***



Supplier: **ETR,L.L.C.**

## **SAMPLE AGREEMENT**

**\*\* DO NOT COMPLETE SAMPLE ONLY \*\***

### **GENERAL TERMS AND CONDITIONS**

#### **DEFINITIONS AND IDENTIFICATIONS**

**Agreement** - means this document including the exhibits, schedules and attachments attached hereto and those documents that are set forth in this Agreement as being expressly incorporated herein by reference.

**Contract Administrator** - The designee of the SHERIFF whose primary responsibility is to coordinate and communicate with CONTRACTOR and to manage and supervise performance and completion of this Agreement in accordance with the terms and conditions set forth herein. In the administration of this Agreement, as contrasted with matters of policy, all parties may rely on the instructions or determinations made by the Contract Administrator.

**Contractor** – means \_\_\_\_\_ and its successors and assigns.

**Deliverable(s)** - means all products, goods, work and services to be provided and/or performed by CONTRACTOR pursuant to this Agreement.

**Sheriff**– means the duly elected and qualified Sheriff of Broward County, Florida.

**Support Services** - means any activity intended to eliminate faults, to improve or to keep the products and goods in satisfactory working condition, including tests, measurements, replacements, adjustments, changes, modifications, enhancements or repairs.

#### **SCOPE OF SERVICES**

CONTRACTOR is hereby retained to provide to the SHERIFF the goods and services set forth in the Statement of Work, which is attached hereto as Exhibit \_\_\_ and incorporated herein.

CONTRACTOR and SHERIFF acknowledge that the Statement of Work may not delineate every detail and minor work task required to be performed by CONTRACTOR to complete the services and provide the deliverables contemplated herein. If, during the course of the performance of the services under this Agreement, CONTRACTOR determines that additional work should be performed to complete the Deliverables required, which is, in CONTRACTOR's opinion, outside the level of effort originally anticipated in the Statement of Work, CONTRACTOR shall notify the SHERIFF's Contract Administrator in writing in a timely manner. Upon receipt of such written notice, the SHERIFF's Contract Administrator will meet with CONTRACTOR to discuss the need for an amendment. No modifications will be made to this Agreement unless it is agreed to through a written amendment executed by both parties with the same formalities as set forth herein.

If CONTRACTOR proceeds with the additional work without a fully executed amendment, such work shall be deemed to be within the original Statement of Work.

#### **MANNER OF PERFORMANCE**

CONTRACTOR shall perform all services to the utmost professional standards.

CONTRACTOR agrees to perform, at all times faithfully, industriously, and to the best of its ability, experience, and talent, all of the duties that may be required of and from it pursuant to the express and implicit terms of this Agreement.

CONTRACTOR represents that all persons delivering the services required by this Agreement have the knowledge and skills, either by training, experience, education, or a combination thereof, to adequately and competently perform the duties, obligations, and services set forth herein, and to provide and perform such services to SHERIFF's satisfaction for the agreed compensation. The quality of CONTRACTOR's Deliverables provided to or on behalf of SHERIFF shall be comparable to the best local and national standards.

### **CONFLICT OF INTEREST**

CONTRACTOR assures the SHERIFF that to the best of its knowledge, the signing of this Agreement does not create any conflict of interest between itself, its associates, any principal of its firm or any member or employee of the SHERIFF.

### **RISK OF LOSS**

CONTRACTOR shall bear the risk of loss from any casualty to any products and goods, regardless of the cause, during the transportation and delivery of the goods to the SHERIFF.

### **TERM**

This Agreement shall commence on \_\_\_\_\_ and remain in full force and effect through \_\_\_\_\_, unless otherwise renewed or terminated as provided herein.

This Agreement may be renewed for an additional term of \_\_\_\_ years upon mutual agreement of the parties.

### **PROJECT SCHEDULE**

CONTRACTOR and SHERIFF shall perform their respective obligations under this Agreement pursuant to the Project Schedule, which is in the Statement of Work.

### **CONSIDERATION**

CONTRACTOR shall provide the Services contemplated herein at the hourly rates specifically described in Exhibit \_\_\_, which is attached and incorporated herein. The total consideration payable by the SHERIFF to CONTRACTOR (excluding reimbursables) shall not exceed \_\_\_\_\_ (\$ \_\_\_\_\_), unless otherwise approved in writing by the SHERIFF.

SHERIFF shall pay CONTRACTOR in accordance with the payment schedule set forth in Exhibit \_\_\_, which is attached and incorporated herein. CONTRACTOR shall submit all invoices to the SHERIFF's Finance Department, 2601 W. Broward Boulevard, Fort Lauderdale, Florida 33312, identifying the nature of the work performed, the total hours of work performed, and the employee performing same. Invoices shall itemize and summarize reimbursables by category and identify same as to the personnel incurring the

expense and the nature of the work with which such expense was associated. Where prior written approval by the SHERIFF's Contract Administrator is required for reimbursables, a copy of said approval shall accompany the billing for such reimbursable. The statement shall show a summary of fees and reimbursables with accrual of the total and credits for portions paid previously. External reimbursables must be documented by copies of invoices or receipts which describe the nature of the expenses and contain a reference which clearly indicates that the expense was incurred under this Agreement. When requested, CONTRACTOR shall provide backup for past and current invoices.

SHERIFF shall have the right to provide written objections to an invoice within seven (7) calendar days of SHERIFF's receipt of such invoice. If no objection is made within such seven (7) calendar day period, payment shall be made within fifteen (15) calendar days thereafter.

## **REIMBURSABLES**

Subject to the limitations set forth below, SHERIFF authorizes CONTRACTOR to incur reimbursable expenses, reasonable in amount and nature, which are directly attributable to the services to the performed by CONTRACTOR pursuant to this Agreement, subject to the limitations set forth in Section 112.061, Florida Statutes. At CONTRACTOR's option, all reimbursable expenses authorized herein shall be charged at no more than actual cost and subject to Section 112.061, Florida Statutes or at the per diem rate set forth in Section 112.061, Florida Statutes. The maximum sum which may be charged for reimbursable expenses under this Agreement is \_\_\_\_\_. Reimbursable expenses are further limited as follows:

- a. Identifiable transportation/travel and lodging expenses in connection with the services to be performed by CONTRACTOR are subject to the limitations of Section 112.061, Florida Statutes.
- b. If CONTRACTOR does not elect to seek reimbursement on a per diem basis for personnel performing said services, SHERIFF authorizes the following lodging accommodations:
  1. Local area hotels with single occupancy room rates comparable to a Holiday or Ramada Inn, or its equivalent, or
  2. Local area apartments, condominiums or houses with a minimum of two CONTRACTOR personnel occupying each premises, so long as the total rental fees for such accommodations are less than what the total cost of hotel accommodations as noted above would be for the number of CONTRACTOR personnel occupying said premises over the period of occupancy.

CONTRACTOR may submit invoices for reimbursable expenses in accordance with Article \_\_\_\_\_, Consideration, no more often than on a monthly basis, but only after such reimbursable expenses have been incurred by CONTRACTOR.

## **EXPENSES**

CONTRACTOR shall be fully and solely responsible for any and all expenses incurred by CONTRACTOR in the performance of this Agreement, including, but not limited to, costs of supplies, fees, licenses, bonds, taxes and all other costs of doing business. CONTRACTOR shall not, in any manner, incur indebtedness on behalf of SHERIFF.

**LIQUIDATED DAMAGES**

CONTRACTOR recognizes and acknowledges that this Agreement is time sensitive. In inducing the SHERIFF to enter into this Agreement, CONTRACTOR has represented that CONTRACTOR will provide the following Deliverables to the SHERIFF on or before the dates shown:

(NEED DELIVERABLES AND DATES)

In the event CONTRACTOR fails to provide any of the Deliverables to the SHERIFF on or before the date shown above, CONTRACTOR shall pay to SHERIFF for each unmet Deliverable the sum of \_\_\_\_\_ dollars (\$\_\_\_\_\_) per day thereafter, including Saturdays, Sundays, and holidays, until such time as the Deliverable is provided to the SHERIFF. It is agreed that the sum of \_\_\_\_\_ dollars (\$\_\_\_\_\_) per day, per Deliverable, is the proper measure of liquidated damages that the SHERIFF will sustain per diem by the failure of CONTRACTOR to provide the Deliverable in a timely manner. This sum is not to be construed as a penalty.



For delays by SHERIFF in performing its obligations pursuant to this Agreement, including delays resulting from untimely review by SHERIFF, SHERIFF shall grant an extension to the above completion dates equal to the number of days in which CONTRACTOR was delayed by the SHERIFF. The above extension is conditioned upon the CONTRACTOR immediately notifying the SHERIFF of any delay in its timely performance as a result of a SHERIFF delay. Such delay notification shall be in writing and shall specify the manner and nature of the delay.

## **WARRANTIES**

CONTRACTOR warrants that the products and goods provided pursuant to this Agreement shall be free from defects in material, manufacturing and workmanship for a period of \_\_\_\_\_ ( ) months from the date of delivery and acceptance of such products and goods. Contractor warrants that the products and goods shall be fit for SHERIFF'S specific performance and use.

All products, goods and parts thereof shall be replaced free of any charge (parts and labor) during the warranty period and any subsequent period covered by support services provided by CONTRACTOR.

If authorized by the third party manufacturers, CONTRACTOR hereby assigns to SHERIFF all third party manufacturers' warranties with respect to any products and goods, copies of which have or shall be provided to SHERIFF. CONTRACTOR represents and warrants that the foregoing manufacturers' warranties are assignable to SHERIFF and such assignment shall not void such warranties.

All products and goods provided by CONTRACTOR to SHERIFF shall be new and unused, except normal manufacturer's testing for product control and verification of quality. Any disclaimer of warranties by Contractor and/or its suppliers are null and void and shall have not any further force or effect.

## **SUPPORT SERVICES**

If SHERIFF elects to acquire support services after the warranty period for any products and/or goods supplied by CONTRACTOR to SHERIFF, CONTRACTOR shall maintain and support the products and goods as set forth and described herein. SHERIFF shall notify CONTRACTOR in writing of SHERIFF's election to have CONTRACTOR provide support services within thirty (30) days prior to the expiration of the applicable term of the warranty or support services.

CONTRACTOR will provide and maintain support services, at which CONTRACTOR shall accept communications so that SHERIFF can report problems with the products and/or goods, discuss solutions and, when required, have CONTRACTOR initiate corrective action and resolution of requests for service. Such support shall be available from \_\_\_\_ to \_\_\_\_, Eastern Standard Time, Monday through Friday. For hours outside the normal working hours, CONTRACTOR shall designate a contact person for the SHERIFF to contact in the event of an emergency. CONTRACTOR shall respond to support service requests within \_\_\_\_\_ hours after the initial notification.

The initial twelve (12) months of support services shall be provided by CONTRACTOR to SHERIFF at a cost of \_\_\_\_\_ dollars (\$ \_\_\_\_\_). The initial twelve (12) months of support services shall commence on \_\_\_\_\_. For each year thereafter, SHERIFF shall have the right to renew support services on an annual basis with the annual increase in such cost not to exceed the lesser of the Consumer Price Index, All Consumer Products or three percent (3%) with payment due on \_\_\_\_\_.



**RECORDS**

SHERIFF shall have the right to audit the books, records, and accounts of CONTRACTOR that are related to this Agreement. CONTRACTOR shall keep such books, records, and accounts as may be necessary in order to record complete and correct entries related to the Agreement. All books, records, and accounts of SHERIFF shall be kept in written form, or in a form capable of conversion into written form within a reasonable time and, upon request to do so, CONTRACTOR shall make same available at no cost to SHERIFF in written form.

CONTRACTOR shall preserve and make available, at reasonable times for examination and audit by SHERIFF, all financial records, supporting documents, statistical records, and any other documents pertinent to this Contract for the required retention period of the Florida Public Records Act (Chapter 119, Fla. Stat.), if applicable, or, if the Florida Public Records Act is not applicable, for a minimum period of three (3) years after termination of this Contract. If any audit has been initiated and audit findings have not been resolved at the end of the retention period or three (3) years, whichever is longer, the books, records, and accounts shall be retained until resolution of the audit findings. If the Florida Public Records Act is determined by SHERIFF to be applicable to CONTRACTOR's records, CONTRACTOR shall comply with all requirements thereof; however, no confidentiality or non-disclosure requirement of either federal or state law shall be violated by CONTRACTOR. Any incomplete or incorrect entry in such books, records, and accounts shall be a basis for SHERIFF's disallowance and recovery of any payment upon such entry.

**CRIMINAL HISTORY**

CONTRACTOR represents that its principal owners, partners, corporate officers, and employees do not have any past felony criminal convictions or any pending criminal charges. CONTRACTOR has disclosed all such convictions or pending criminal charges to the SHERIFF and further agrees to disclose any future convictions or pending criminal charges.

CONTRACTOR's employees, agents, servants or representatives directly performing services for CONTRACTOR pursuant to this Agreement may be subject to a background screening conducted by the SHERIFF prior to performing such services. Such screening shall be at the expense of SHERIFF.

**EMPLOYMENT RESPONSIBILITY**

Any of CONTRACTOR's employees, subcontractors and any other person(s) performing services pursuant to this Agreement (hereinafter referred to collectively as "Staff") shall be deemed as employed by CONTRACTOR, not the SHERIFF.

Accordingly, the SHERIFF shall not be responsible for or assume any liability for any salaries, wages, or other compensation, contributions to pension funds, insurance premiums, workers compensation funds, vacation, compensatory time, sick leave benefits or any other amenities of employment to any of CONTRACTOR's Staff.

CONTRACTOR shall have and maintain sole responsibility and control over the rendition of services, training, standards of performance, discipline of personnel, and other matters incident to the performance of its services, duties, and responsibilities described and contemplated herein.

SHERIFF shall not be liable for and CONTRACTOR agrees to indemnify SHERIFF against any liability resulting from injury or illness, of any kind whatsoever, to CONTRACTOR's Staff during the performance of the services, duties, and responsibilities contemplated herein.

CONTRACTOR has the right to provide services to others or hold itself out to the public as available to engage in agreements with others.

CONTRACTOR and its Staff shall at all times be an independent contractor under this agreement, rather than an employee, agent, or representative of SHERIFF, and no act, action, or omission to act by CONTRACTOR or its Staff shall in any way obligate or bind SHERIFF.

CONTRACTOR will be responsible for having its Staff complete and submit data forms required to obtain clearance prior to entering any of SHERIFF's facilities. Such forms shall be provided by SHERIFF.

CONTRACTOR agrees to abide by all of the security policies, procedures, rules, and regulations promulgated by the SHERIFF.

### **CONTRACTOR'S STAFF**

SHERIFF reserves the right to approve or reject, for any reason, CONTRACTOR's Staff providing services pursuant to this Agreement at any time.

CONTRACTOR will maintain the continuity of the Staff assigned to provide services pursuant to this Agreement throughout the term of this Agreement.

CONTRACTOR agrees that the services provided under this Agreement shall be provided by Staff that are educated, trained, experienced, certified, and licensed in all areas encompassed within their designated duties as required by applicable law, rules and regulations. CONTRACTOR agrees to furnish SHERIFF with any and all documentation, certifications, authorizations, licenses, permits, or registrations currently required by applicable laws, rules or regulations. CONTRACTOR further certifies that it and its Staff will keep all licenses, permits, registrations, authorizations, or certifications required by applicable laws, rules or regulations in full force and effect during the term of this Agreement. Failure of CONTRACTOR to comply with this paragraph shall constitute a material breach of this Agreement.

At the request of SHERIFF, CONTRACTOR shall promptly remove Staff providing services pursuant to this Agreement.

CONTRACTOR agrees to defend, hold harmless and indemnify the SHERIFF and shall be liable and responsible for any and all claims, suits, actions, damages and costs (including attorney's fees and court costs) made against the SHERIFF, occurring on account of, arising from or in connection with the removal and replacement of any Staff performing services hereunder at the request of the SHERIFF. Removal and replacement of any Staff shall not require the termination and or demotion of such Staff.

CONTRACTOR agrees that CONTRACTOR will at all times employ, maintain and assign to the performance of the work required hereunder a sufficient number of competent and qualified professionals and other personnel to meet the Project Schedule set forth in the Statement of Work.

CONTRACTOR shall at all times cooperate with the SHERIFF and coordinate its respective work efforts to most effectively and efficiently progress the performance of the work.

### **KEY STAFF**

CONTRACTOR will not transfer any assigned key staff without the prior approval of SHERIFF, which will not be unreasonably be withheld. The key staff include: \_\_\_\_\_.

### **PAYMENT OF TAXES**

CONTRACTOR shall bear all responsibility for the payment of any federal, state or local taxes and fees, if applicable, related to the business of CONTRACTOR and the payment s to CONTRACTOR's Staff. It is understood by both parties that SHERIFF will not, in any manner, be responsible for the aforementioned taxes or fees. It is further understood and agreed that the SHERIFF will not withhold any payroll taxes (i.e. federal withholdings, FICA) from the payments to CONTRACTOR or its Staff.

### **CIVIL RIGHTS REQUIREMENTS**

CONTRACTOR shall comply with all applicable sections of the Americans with Disabilities Act.

CONTRACTOR shall not discriminate against any client, employee or applicant for employment because of race, age, color, religion, sex, national origin, physical or mental disability, or sexual orientation. CONTRACTOR shall take affirmative action to ensure that applicants, subcontractors, Independent Contractors, and employees are treated without discrimination in regard to their race, color, religion, sex, national origin, physical or mental disability, or sexual orientation. CONTRACTOR shall comply with all applicable sections of the Americans with Disabilities Act. The CONTRACTOR agrees that compliance with this Article constitutes a material condition to this Contract, and that it is binding upon the CONTRACTOR, its successors, transferees, and assignees for the period during which services are provided. The CONTRACTOR further assures that all subcontractors and Independent Contractors are not in violation of the terms of this Section.

### **INDEMNIFICATION**

CONTRACTOR shall indemnify, hold harmless and defend the SHERIFF, his officers, employees, agents, servants, designees, attorneys, and legal representatives against any claims, demands, causes of action, lawsuits, liabilities, costs, and expenditures of any kind, including attorneys fees, resulting, either directly or indirectly, from the acts, actions, omissions, negligence, or willful misconduct of CONTRACTOR or its Staff. The SHERIFF reserves the right to select defense counsel.

Nothing in this Agreement is intended nor shall it be construed or interpreted to waive or modify the SHERIFF's immunities and limitations on liability provided for in Florida Statutes section 768.28 as now worded or as may hereafter be amended.

The above indemnification provisions shall survive the expiration or termination of the Agreement.

## INSURANCE

Throughout the term of this Agreement and for all applicable statutes of limitations periods, CONTRACTOR shall maintain in full force and effect the insurance coverages set forth in this Article.

All insurance policies shall be issued by companies that (a) are authorized to do business in the State of Florida, (b) have agents upon whom service of process may be made in Broward County, Florida, and (c) have a Best's rating of A-VI or better.

All insurance policies shall name and endorse the following as additional insureds: The Broward County Sheriff's Office, BSO, the Sheriff, Broward County, the Board of Commissioners of Broward County and their officers, agents, employees and commission members with a CG026 Additional Insured – Designated Person or Organization endorsement, or similar endorsement to the liability policies.

All insurance policies shall be on an occurrence/aggregate basis and shall be endorsed to provide that (a) CONTRACTOR's insurance is primary to any other insurance available to the additional insureds with respect to claims covered under the policy and (b) CONTRACTOR's insurance applies separately to each insured against whom claims are made or suit is brought and that the inclusion of more than one insured shall not operate to increase the insurer's limit of liability.

CONTRACTOR shall carry the following minimum types of insurance and submit insurance information including aggregate limits:

1. Workers' Compensation: CONTRACTOR shall carry Workers' Compensation insurance with the statutory limits, which shall include Employers' Liability insurance with a limit of not less than \$500,000 for each disease, and \$500,000 for aggregate disease. Polici(es) must be endorsed with waiver of subrogation against BSO and Broward County.
2. Commercial General Liability Insurance. CONTRACTOR shall carry Commercial General Liability Insurance with limits of not less than Two Million Dollars (\$2,000,000) per occurrence combined single limit for Bodily Injury and Property Damage. The insurance policy must include coverage that is not more restrictive than the latest edition of the Commercial General Liability Policy, without restrictive endorsements, as filed by the Insurance Services Offices, and the policy must include coverages for premises and/or operations, independent contractors, products and/or completed operations for contracts, contractual liability, broad form contractual coverage, broad form property damage, products, completed operations, personal injury and cross liability. Personal injury coverage shall include coverage that has the Employee and Contractual Exclusions removed.
3. Professional Liability (Errors and Omissions) Insurance: CONTRACTOR shall carry Professional Liability coverage for it and its employees that has a per occurrence limit of not less than Three Million Dollars (\$3,000,000). If the CONTRACTOR has coverage in greater amounts or if the nature of the agreement requires additional insurance, then the limits will be increased.
4. Business Automobile Liability Insurance: CONTRACTOR shall carry Business Automobile Liability insurance with minimum limits of One Million Dollars (\$1,000,000) per occurrence, combined single limit Bodily Injury Liability and Property Damage. The policy must be no more restrictive than the latest edition of the Business Automobile Liability policy without restrictive endorsements, as filed by the Insurance Services Office, and must include owned vehicles and hired and non-owned vehicles.
5. Employee Fidelity Insurance. CONTRACTOR shall carry Employee Fidelity Insurance with

minimum limit of One Million Dollars (\$1,000,000).

6. Umbrella or Excess Liability Insurance. CONTRACTOR may satisfy the minimum liability limits required above under an Umbrella or Excess Liability policy. There is no minimum Per Occurrence limit of liability under the Umbrella or Excess Liability; however, the Annual Aggregate limit shall not be less than the highest "Each Occurrence" limit for any of the policies noted above. CONTRACTOR agrees to name and endorse the Broward County Sheriff's Office, BSO, the Sheriff, Broward County, the Board of Commissioners of Broward County and their officers, agents, employees and commission members as additional insureds.

7. Builders Risk Insurance. CONTRACTOR shall carry sufficient Builder's Risk or equivalent coverage (such as Property Insurance or Installation Floater) as a condition precedent to the issuance of any notice to proceed or commencement of any construction. CONTRACTOR shall provide "All Risk" completed value from coverage with a deductible not to exceed Ten Thousand Dollars (\$10,000.00) each claim.

CONTRACTOR shall provide SHERIFF's Director of Risk Management and SHERIFF's Contract/Lease Manager with a copy of the Certificate of Insurance or endorsements evidencing the types of insurance and coverages required by this Article prior to beginning the performance of work under this Agreement, and, at any time thereafter, upon request by the SHERIFF.

The Certificate of Insurance evidencing the types of insurance and coverages required by this Article is attached hereto as Exhibit \_\_\_\_\_.

CONTRACTOR's insurance policies shall be endorsed to provide SHERIFF with at least sixty (60) days prior written notice of cancellation, non-renewal, restrictions, or reduction in coverages or limits. Notice shall be sent to:

Broward Sheriff's Office  
Attn: Contract/Lease Manager  
2601 West Broward Boulevard  
Fort Lauderdale, Florida 33312

AND

Broward Sheriff's Office  
Attn: Director of Risk Management  
2601 West Broward Boulevard  
Fort Lauderdale, Florida 33312

If CONTRACTOR's insurance policy is a claims made policy, then CONTRACTOR shall maintain such insurance coverage for a period of five (5) years after the expiration or termination of the Agreement or any extensions or renewals of the Agreement. Applicable coverage's may be met by keeping the policies in force, or by obtaining an extension of coverage commonly known as a reporting endorsement or tail coverage.

If any of CONTRACTOR's insurance policies includes a general aggregate limit and provides that claims investigation or legal defense costs are included in the general aggregate limit, the general aggregate limit that is required shall be no more than five (5) times the occurrence limits specified above in this Article.

The provisions of this Article shall survive the expiration or termination of this Agreement.

If any of the insurance policies required under this Article above lapse during the term of this Agreement or any extension or renewal of the same, CONTRACTOR shall not receive payment from SHERIFF until such time that SHERIFF has received satisfactory evidence of reinstated coverage of the types and coverages specified in this Article that is effective

as of the lapse date. The Sheriff, in his sole discretion, may terminate the Agreement immediately and no further payments shall be due to CONTRACTOR.

### **PUBLIC ENTITY CRIMES ACT**

In accordance with the Public Entity Crimes Act (Section 287.133, Florida Statutes) a person or affiliate who has been placed on the convicted vendor list maintained by the State of Florida Department of General Services following a conviction for a public entity crime may not submit a bid on a contract with the SHERIFF, may not be awarded or perform work as a CONTRACTOR, supplier, or subcontractors, under a contract with the SHERIFF, and may not conduct business with the SHERIFF for a period of thirty six (36) months from the date of being placed on the convicted vendor list. CONTRACTOR's execution of this Agreement acknowledges CONTRACTOR's representation that it has not been placed on the convicted vendor list. Violation of this Article by CONTRACTOR shall result in termination of this Agreement and may cause CONTRACTOR debarment.

### **ASSIGNMENT**

This Agreement, or any interest herein, shall not be assigned, transferred or otherwise encumbered by CONTRACTOR, under any circumstances, without the prior written consent of SHERIFF.

### **DRUG-FREE WORKPLACE**

CONTRACTOR shall provide a drug-free workplace program in accordance with the Drug Free Workplace Certification attached as Exhibit \_\_\_\_\_ and incorporated herein.

### **NOTICE**

Any notice hereunder by one party to the other party shall be given in writing by personal delivery, facsimile, regular mail, or certified mail with proper postage, to the party at the addresses designated in the Agreement. Any notice shall be effective on the date it is received by the addressee. Either party may change its address for notice purposes by giving the other party notice of such change in accordance with this paragraph.

Notices shall be addressed as follows:

Sheriff's Office of Broward County  
2601 W. Broward Boulevard  
Fort Lauderdale, FL 33312

Office of the General Counsel  
Sheriff's Office of Broward County

2601 W. Broward Boulevard  
Fort Lauderdale, FL 33312

\_\_\_\_\_  
\_\_\_\_\_  
\_\_\_\_\_

### **AGREEMENT TERMS TO BE EXCLUSIVE**

This written Agreement, including any Exhibits, Attachments and Schedules referred to herein, contains the sole and entire agreement between the parties. The parties acknowledge and agree that neither of them has made any representation with respect to the subject matter of this Agreement or any representations inducing its execution and delivery except such representations as are specifically set forth in this writing, and the parties acknowledge that they have relied on their own judgment in entering into the same. The parties further acknowledge that any statements or representations that may have been made by either of them to the other are void and of no effect and that neither of them has relied on such statements or representations in connection with its dealings with the other.

### **WAIVER OR MODIFICATION OF AGREEMENT**

No waiver or modification of this Agreement or of any covenant, condition or limitation contained herein shall be valid unless it is reduced to written form and duly executed by the parties. No evidence of any waiver or modification of the terms herein shall be offered or received in evidence in any proceeding, arbitration, or litigation between the parties arising, in any manner, out of this Agreement, unless such waiver or modification is in writing and duly executed by the parties.

### **AGREEMENT GOVERNED BY LAW OF STATE OF FLORIDA**

It is the parties expressed intent that this Agreement and its performance, as well as, all suits and special proceedings relating to it, be construed in accordance with and pursuant to the laws of the State of Florida. The laws of the State of Florida shall be applicable and shall govern to the exclusion of the law of any other forum, without regard to the jurisdiction in which any legal action or special proceeding may be instituted, commenced or initiated.

### **SURVIVORSHIP OF BENEFITS**

The terms and conditions of this Agreement shall be binding upon CONTRACTOR and its successors and assigns.

### **THIRD PARTY BENEFICIARIES**

Neither CONTRACTOR nor SHERIFF intends to directly or substantially benefit a third party by this Agreement. Therefore, the parties agree that there are no third party beneficiaries to this Agreement and that no third party shall be entitled to assert a claim against either of them based upon this Agreement.

### **RECORDS TO BE KEPT BY CONTRACTOR**

If the Florida Public Records Act is determined by SHERIFF to be applicable to CONTRACTOR's



records, CONTRACTOR shall comply with all requirements thereof; however, no confidentiality or non-disclosure requirement of either federal or state law shall be violated by CONTRACTOR. Any incomplete or incorrect entry in CONTRACTOR's books, records, and accounts which led to SHERIFF overpaying for time and materials services shall be a basis for SHERIFF's disallowance and recovery of any overpayment upon such entry.

### **CONFLICTING TERMS**

In the event of a conflict between the terms and conditions set forth in this Agreement, the terms and conditions that are most favorable to the SHERIFF shall prevail.

### **FORCE MAJEURE**

Neither party shall be liable to the other for any failure or delay in performance hereunder due to circumstances beyond its reasonable control including, without limitation, Acts of God and governmental and judicial action not the fault of the party causing such failure or delay in performance.

### **TERMINATION**

The Agreement may be terminated upon the following events:

Termination by Mutual Agreement In the event the parties mutually agree in writing, this Agreement may be terminated on the terms and dates stipulated therein.

Termination Without Cause. SHERIFF shall have the right to terminate this Agreement without cause by providing CONTRACTOR with thirty (30) calendar day's written notice via certified mail, return receipt requested or via hand delivery with proof of delivery.

Termination for Cause. In the event of a material breach, either party may provide the other party with written notice of the material breach. The notice should provide the other with such sufficient detail so it can readily understand the claim for material breach. The other party shall have thirty (30) calendar days from the date of its receipt of such notification to cure such material breach. If the material breach is not cured within that time period, the non-breaching party may terminate this Agreement immediately. Material breaches shall include but are not limited to, violations of Governing Standards, local, state or federal laws, the SHERIFF'S policies and procedures concerning which CONTRACTOR was given prior written notice clearly labeled as important or the terms and conditions of this Agreement.

Termination for Lack of Funds. In the event the funds to finance this Agreement become unavailable or are not allocated by Broward County, Board of County Commissioners, SHERIFF may provide CONTRACTOR with thirty (30) calendar days written notice of termination. Nothing in this Agreement shall be deemed or construed to prevent the parties from negotiating a new Agreement in this event.

#### **Immediate Termination by SHERIFF.**

SHERIFF, in the SHERIFF's sole discretion, may terminate this agreement immediately upon the occurrence of any of the following events:

- a) CONTRACTOR's violation of the Public Records Act;
- b) The insolvency, bankruptcy or receivership of CONTRACTOR;
- c) CONTRACTOR's violation or non-compliance with Nondiscrimination Article of this Agreement; or
- d) CONTRACTOR fails to maintain insurance in accordance with the Insurance Article of this Agreement.

## **SUBCONTRACTORS**

CONTRACTOR may not subcontract the performance of its obligations set forth herein without the prior written approval of SHERIFF.

Prior to entering into any subcontract, CONTRACTOR will provide written notice to the SHERIFF identifying the name of the proposed subcontractor, the portion of the work which the subcontractor is to do, the place of business of such subcontractor, and such other information as may be required by the SHERIFF.

CONTRACTOR shall be fully responsible for all acts and omissions of its subcontractors and of persons directly or indirectly employed by its subcontractors to the same extent that CONTRACTOR is responsible for the acts and omissions of persons directly employed by it. Nothing in this Agreement shall create any contractual relationship between any subcontractor and SHERIFF or any obligation on the part of SHERIFF to pay or to see the payment of any monies due any subcontractor.

The provisions of this Agreement will apply to any subcontractors and their officers, agents and employees performing services pursuant to this Agreement as if it and they were employees of CONTRACTOR; and CONTRACTOR will not be in any manner thereby discharged from its obligations and liabilities hereunder, but will be liable hereunder for all acts and omissions of any subcontractor, its officers, agents, and employees, as if they were employees of CONTRACTOR.

CONTRACTOR will obligate its subcontractors to the same terms and conditions as set forth herein.

The SHERIFF shall have the right to withdraw its consent of any subcontract if it appears to the SHERIFF that the subcontract will delay, prevent, or otherwise impair the performance of CONTRACTOR's obligations under this Agreement. All subcontractors are required to abide by the non-disclosure provisions set forth herein. CONTRACTOR shall furnish to the SHERIFF copies of all subcontracts. Notwithstanding, the foregoing shall neither convey nor imply any obligation or liability on the part of the SHERIFF to any subcontractor hereunder.

## **INDEPENDENT CONTRACTOR**

The parties acknowledge that CONTRACTOR is an independent contractor, and nothing in this Agreement is intended nor shall be construed to create an agency relationship, an employer/employee relationship, a joint venture relationship, or any other relationship allowing SHERIFF to exercise control or direction over the manner or method by which CONTRACTOR or its subcontractor perform hereunder. SHERIFF shall neither have nor exercise any control or direction over the methods by which the CONTRACTOR shall perform its work and functions other than as provided in this Agreement. No party shall have the authority to bind the other or otherwise incur liability on behalf of the other, unless otherwise agreed to in writing

between CONTRACTOR and SHERIFF.

### **NON-DISCLOSURE**

CONTRACTOR's Confidential Information shall not be disclosed by SHERIFF to any third party except as permitted under this Agreement, or as required by law subject to compliance with the procedure set forth in this Article.

Except upon prior written approval of the SHERIFF and except as required by law, CONTRACTOR and its subcontractors shall not furnish or disclose to any person or organization, (a) any reports, studies, data, or other information provided by, or obtained from the SHERIFF in connection with the services performed under this Agreement, (b) any reports, studies, recommendations, data or other information relating to, or made or developed by CONTRACTOR or its subcontractors in the course of the performance of such Services hereunder, or (c) the results of any such services performed.

If either party is confronted with legal action or believes applicable law requires it to disclose any portion of the other party's information protected hereunder, that party shall promptly notify and assist the other (at the other party's expense) in obtaining a protective order or other similar order, and shall thereafter disclose only the minimum of the other party's Confidential Information that is required to be disclosed in order to comply with the legal action, whether or not a protective order or other order has been obtained.

The parties acknowledge that a breach of the provisions of this Article \_\_\_\_ will result in immediate irreparable harm to the aggrieved party, and the aggrieved party shall be entitled to immediate temporary, preliminary, and permanent injunctive or other equitable relief.

Information shall not be considered to be Confidential Information if it: (i) was independently developed by a party; (ii) becomes known to either party, without restriction, from a third party; or (iii) is required by law to be disclosed, subject to compliance with the procedure set forth below.

The provisions of this Article shall remain in full force and effect and enforceable even after the expiration of this Agreement.

### **WORK PRODUCT**

All work product and all deliverables provided by CONTRACTOR to SHERIFF shall be owned by SHERIFF, along with all proprietary rights pertaining thereto. This Agreement shall be considered to be a work for hire agreement. To the extent that this Agreement should be deemed to not be a work for hire agreement, CONTRACTOR agrees to, and hereby does, assign to SHERIFF all ownership and all other proprietary rights, including intellectual property rights, in and to all work product and Deliverables. CONTRACTOR agrees to execute any documents necessary to document such assignment. Additionally, CONTRACTOR shall acquire no rights in any property or information of SHERIFF or licensors of SHERIFF, except as otherwise expressly provided in this Agreement.

### **PAYMENT AND PERFORMANCE BOND**

CONTRACTOR shall provide to SHERIFF a One Hundred Percent (100%) performance and payment bond, in a form approved by the SHERIFF's Risk Management Division, executed by a surety insurer registered to do business in the State of Florida, subject to the approval of the Secretary of the State of Florida, to guarantee the faithful performance of this Agreement. This bond shall be kept in full force and effect throughout the life of this Agreement. The surety company must be rated no less than "A-" as to

management and no less than Class "VI" as to financial strength. The amount of the required bond shall not exceed five percent (5%) of the reported policy holders surplus as reported in the latest (1989 or later) edition of Best's Day rating Guide, published by Alfred M. Best Company, Inc.

### **PRESS RELEASE OR OTHER PUBLIC COMMUNICATION**

Without written consent of the SHERIFF, CONTRACTOR shall not:

- a. Issue or permit to be issued any press release, advertisement or literature of any kind which refers to the SHERIFF, or the work being performed hereunder, unless CONTRACTOR first obtains the written approval of the SHERIFF; and
- b. CONTRACTOR and its employees, agents, representatives, subcontractors and suppliers will not represent, directly or indirectly, that any of CONTRACTOR's products, goods or services have been approved or endorsed by the SHERIFF.

### **INDIVIDUALLY IDENTIFIABLE HEALTH INFORMATION and/or PROTECTED HEALTH INFORMATION**

CONTRACTOR shall comply with the Health Insurance Portability and Accountability Act ("HIPAA") and its implementing regulations, as applicable.

### **MISCELLANEOUS**

CONTRACTOR shall comply with all statutes, laws, rules, codes, ordinances, and regulations of any and all federal, state and local political bodies having jurisdiction over the services provided herein.

In the event either party brings an action against the other to enforce any conditions or covenant of this Agreement, the prevailing party in such action shall be entitled to recover the court costs and reasonable attorneys' fees in the judgment rendered in such action.

The preparation of this Agreement has been a joint effort of the parties and the resulting document shall not solely as a matter of judicial construction be construed more severely against one of the parties than the other.

The construction, validity and performance of this Agreement will be governed by the laws of the State of Florida, without regard to, or application of, choice of law rules or principles. Venue in any proceeding or action among the parties arising out of this Agreement shall be in Broward County, Florida.

In entering this Agreement, the parties represent that they have had a reasonable opportunity to seek and select legal advice and have relied upon the advice of their own legal representative, who is an attorney of their own choice, or have voluntarily chosen not to seek the advice of an attorney, and that the terms of this Agreement have been completely read and that those terms are fully understood and voluntarily accepted by them.

The headings contained in this Agreement are for reference purposes only and shall not affect in any way the meaning or interpretation of the Agreement. All personal pronouns used in this Agreement shall include the other gender, and the singular shall include the plural, and vice versa, unless the context otherwise requires. Terms such as "herein", "hereof", "hereunder", and "hereinafter" refer to this Agreement as a whole and not to any particular sentence, paragraph, or Article where they appear, unless the context otherwise requires.

Whenever reference is made to an Article of this Agreement, such reference is to the Article as a whole, including all of the subsections of such Article, unless the reference is made to a particular subsection or subparagraph of such Article.

Should a dispute arise between the parties under or relating to this Agreement, each party agrees that prior to initiating any formal proceeding against the other (except for the seeking of injunctive relief), the parties will each designate a representative for purposes of resolving the dispute. If the parties' representatives are unable to resolve the dispute within ten (10) calendar days, either party may, upon written notice to the other party, require that the dispute be submitted to more senior representatives of each party ("Senior Representatives"). The Senior Representatives of each party shall meet as soon as possible to negotiate in good faith to resolve the dispute.

All provisions of this Agreement relating to confidentiality, non-disclosure, indemnity and insurance shall survive the expiration or termination of this Agreement.

CONTRACTOR shall obtain all necessary permits and licenses required to provide the services contemplated herein.

If any term or provision of this Agreement is found to be illegal and unenforceable, such terms shall be deemed stricken and the remainder of the agreement shall remain in full force and effect.

The preparation of this Agreement has been a joint effort of the parties and the resulting document shall not solely as a matter of judicial construction, be construed more severely against one of the parties than the other.

This Agreement may be fully executed in \_\_\_\_\_ ( ) copies by all parties, each of which, bearing original signatures, shall have the force and effect of an original document.

**Most Favored Customer Pricing:** Signature of this contract by the CONTRACTOR shall act as a representation and warranty that the wage rates and/or costs and/or materials used to determine the compensation provided for in this contract, are accurate, complete and current as of the date of the contract. During the term of this contract, prices for the goods and services required under this contract and offered to BSO must be the equal to or lower than those offered the most favorable customer of CONTRACTOR for similar quantities under comparable terms and conditions. When requested by the BSO's contracting officer or representative, the CONTRACTOR must show that the prices offered to BSO match or are less than those offered the CONTRACTOR'S most favored customers for those quantities under those terms and conditions, and such pricing data must be available for review by BSO throughout the term of the contract. Any price reductions offered to other CONTRACTOR's customers must be offered to the BSO if similar item quantities are involved

**Cost/Price Reduction:** During the term of this contract, BSO reserves the right to negotiate price reductions for any good or service being purchased. During the term of this contract, BSO expects the CONTRACTOR to continually seek to improve production and performance processes and method, and to report on these efforts to BSO. Additionally, price reductions may be sought by the BSO as a result of changes in market conditions, industry trends and indexes, or in cost/price indexes, and their impact on the supplier's cost elements or overall cost. The BSO may terminate this contract for convenience if it feels price reductions are warranted, but the parties cannot reach an agreement on such price reductions.

**Key Personnel:** To the extent that this agreement or related state of work for services to be performed by CONTRACTOR'S key personnel, those services must be performed by the personnel identified in the

CONTRACTOR'S proposal to perform them unless substitutes have been approved in writing by BSO. Use of junior personnel, even under key personnel supervision (for example, associates or student workers), is not authorized unless they are identified in the CONTRACTOR'S proposal by name or position, with a description of their duties. This agreement may be terminated if the key personnel named in the CONTRACTOR'S proposal become unavailable for any reason. If the unavailability of key personnel is not the fault of the CONTRACTOR, BSO may terminate by giving notice of termination. The CONTRACTOR will be paid for service performed up to the date of termination. If BSO finds that the CONTRACTOR is at fault for the unavailability of key personnel, the agreement may be terminated for default.

**Broward Sheriff's Office  
2601 W. Broward Blvd. Ft. Lauderdale, FL 33312**



**RLI # 18007IC  
ALS TRANSPORT UNITS, ACCESSORIES AND EQUIPMENT**

**Irene Costa**



## Bid 18007IC

### ALS TRANSPORT UNITS, ACCESSORIES AND EQUIPMENT

Bid Number 18007IC  
 Bid Title ALS TRANSPORT UNITS, ACCESSORIES AND EQUIPMENT

Bid Start Date Dec 29, 2017 11:50:40 AM EST  
 Bid End Date Feb 1, 2018 3:00:00 PM EST  
 Question & Answer End Date Jan 19, 2018 5:00:00 PM EST

Bid Contact Irene Costa

Bid Contact Cristiane Rodriguez

Bid Contact Michael F Walker

Contract Duration **5 years**  
 Contract Renewal 5 annual renewals  
 Prices Good for **120 days**  
 Pre-Bid Conference **Jan 12, 2018 9:30:00 AM EST**  
**Attendance is mandatory**  
 Location: Broward Sheriff's Office  
 Fire Rescue/Logistics  
 2308-B SW 42 Street  
 Dania Beach, FL 33312

Bid Comments The Broward Sheriff's Office (BSO) will receive formal sealed Letters of Interest and Statements of Qualifications and Experience for ALS TRANSPORT UNITS, ACCESSORIES AND EQUIPMENT FOR BSO'S FIRE RESCUE DEPT. Please read the Request for Letter of Interest (RLI) carefully and include in your Proposal, all information, forms and documents requested.

Responses to this solicitation will be accepted until time and date indicated in the solicitation and will be accepted through BidSync only. Proposals submitted by e-mail, fax, etc. will not be accepted. BidSync will not accept any responses to RLI after date/time indicated in the solicitation.

This project is under a "Cone of Silence" beginning with RLI release until contract execution or when all responses have been rejected. A complete definition of Cone of Silence is located on BSO website <https://www.sheriff.org>. All communication regarding this Request For Letter of Interest must be submitted through BidSync.

Questions regarding this solicitation, including procedures, specifications, etc. will be accepted until date/time indicated, and will be accepted through BidSync only. BSO may not accept questions after the Q&A end date. **Please do not e-mail Purchasing Agent(s) with questions - ALL QUESTIONS MUST GO THROUGH BIDSYNCR.** The date(s) that answers to questions will be posted on BidSync is at BSO's discretion, which may occur after closing date for questions.

The Broward Sheriff's Office reserves the right to waive or modify any irregularities and technicalities in this RLI and in Proposals received; to request additional information, to exercise its discretion and to apply its judgment in all matters pertaining to the RLI. BSO further reserves the right to reject any or all Proposals, with or without cause, to waive technical errors and informalities or to accept Proposals, which in its judgment best serves BSO. BSO further reserves the right to cancel this RLI and re-solicit if determined to be in its best interest. BSO's decision in dispute(s) resolution(s) will be final. At BSO'S sole discretion,

award will be made to Proposer that BSO determines is the most qualified responsive and responsible Proposer.

BSO reserves the right to withdraw this RLI without any award and/or "piggyback" off of another existing government contract and/or GSA.

A Mandatory Pre-Proposal Meeting and Site Visit will be conducted on date/time indicated in this solicitation. Vendors are requested to e-mail RSVP with names of those attending the Pre-Proposal Meeting and Site Visit as indicated in RLI to Irene\_Costa@Sheriff.org with a cc to: Cristiane\_Rodriguez@Sheriff.org & MichaelF\_Walker@Sheriff.org . Proposals will only be accepted from Proposers that have attended the Pre-Proposal Meeting and Site Visit.

If prime contractor intends to utilize sub-contractors for this project, those sub-contractors should attend this site visit, as BSO does not intend to offer more than one site visit for this project. PLEASE DO NOT BE LATE.

***\*\*\*If the Selection Committee Shortlists Proposals and requires on-site Presentations, it is anticipated that those Presentations will take place on February 21, 2018, and will be held at the BSO Public Safety Building, 2601 West Broward Boulevard, Fort Lauderdale, FL. BSO does not anticipate adding any other date(s) for vendor presentations.\*\*\****

Added on Jan 10, 2018:

1-10-18 ADDENDUM #1:

Reminder:

A Mandatory Pre-Proposal Meeting and Site Visit will be conducted on Jan 12, 2018 at 9:30:00 AM EST. at BSO Fire Rescue, Fire Rescue Logistics, Dania Beach, FL.

Proposals will only be accepted from Proposers that have attended the Mandatory Pre-Proposal Meeting and Site Visit.

Please e-mail RSVP with names of those attending to Irene\_Costa@Sheriff.org with a cc to:

Cristiane\_Rodriguez@Sheriff.org & MichaelF\_Walker@Sheriff.org .

Added on Jan 17, 2018:

1-16-18 ADDENDUM #2

1. Please note that the date for presentations has been changed to: February 14, 2018.

***\*\*\*If the Selection Committee Shortlists Proposals and requires on-site Presentations, it is anticipated that those Presentations will take place on February 14, 2018, and will be held at the BSO Public Safety Building,***

***2601 West Broward Boulevard, Fort Lauderdale, FL. BSO does not anticipate adding any other date(s) for vendor presentations.\*\*\****

2. Please disregard references to "drawing(s)" in RLI Exhibits.

#### Addendum # 1

#### Addendum # 2

#### Item Response Form

Item	18007IC--01-01 - SUBMIT PRICE SHEET(S) & DISCOUNTS FOR AMBULANCES & ALL RELATED EQUIPMENT
Quantity	1 each
Prices are not requested for this item.	
Delivery Location	Broward Sheriff's Office
	Fire Rescue Logistics
	2308-B SW 42nd Street

Dan a Beach FL 33312  
**Qty** 1

**Description**

Pricing offered by Proposer should be provided with your Proposal and include the following details for all items

RLI



**GENERAL TERMS AND CONDITIONS**  
**RLI # 18007IC**  
**ALS TRANSPORT UNITS, ACCESSORIES AND EQUIPMENT**

Pursuant to the Broward Sheriff's Office Procurement Standard Operating Procedures, the Broward Sheriff's Office invites qualified Proposers to submit Letters of Interest and Statements of Qualifications and Experience for consideration to provide services on the following project:

**ALS TRANSPORT UNITS, ACCESSORIES AND EQUIPMENT**

**SECTION ONE – GENERAL**

- 1.1. Proposals must be submitted electronically at [www.BidSync.com](http://www.BidSync.com) **on or before the specified time and date on the bid document.**
- 1.2. The vendor must provide their pricing, if applicable, through the designated line items listed on the BidSync website and complete and/or upload all the required documents included in the solicitation.
- 1.3. BidSync will not allow vendors to respond after the closing of the bid as specified. Late bids will not be accepted.
- 1.4. COST OF PREPARING/SUBMITTING RLI/ORAL PRESENTATION, ETC.: All cost(s) related to the preparation and submission of the RLI and oral presentations shall be borne by the Proposer.
- 1.5. CONFIDENTIAL & PROPRIETARY: Broward Sheriff's Office is subject to Chapter 119, Florida Statutes, the "Public Records Law." No claim of confidentiality or proprietary information in all or any portion of a response to the RLI will be honored unless a specific exemption from the Public Records Law exists and the **specific statutory exemption cited in your Proposal**. An incorrectly claimed exemption does not disqualify the Proposer, only the exemption claimed.

**Proposers should be aware that submitting confidential material may impact discussion of your submittal by the Selection Committee (S-C) and/or Technical Committee (T-C) as the Committee(s) will be unable to discuss details of the confidential material at public S-C meeting(s). Please note that the financial statement exemption provided for in Section 119.071(1) c, Florida Statutes only applies to submittals in response to a solicitation for a "public works" project.**

**Any documents considered by Proposer to be confidential or proprietary under Florida Statute must be marked accordingly and submitted separately. BSO will not be responsible for delineating documents considered by Proposer to be confidential or proprietary.**

**Any claim of confidentiality on materials that Proposer asserts to be exempt and placed elsewhere in the Proposal will be considered waived by the vendor upon submission.**

- 1.6 PUBLIC RECORD: Pursuant to Florida law (including specifically but not limited to Section 119.0701, Florida Statutes), the CONTRACTOR must comply with all applicable public records law. Specifically, the CONTRACTOR shall:
- (a) Keep and maintain public records required by SHERIFF to perform the services contracted for in this Agreement.
  - (b) Upon request from SHERIFF, SHERIFF's designee or SHERIFF'S custodian of public records, provide SHERIFF or designee with a copy of the requested records or allow the records to be inspected or copied, at SHERIFF or designee's sole option, within a reasonable time at no cost to SHERIFF.
  - (c) Ensure that public records that are exempt or confidential and exempt from public records disclosure requirements are not disclosed except as authorized by law for the duration of the contract term and following completion of the contract if the contractor does not transfer the records to SHERIFF.
  - (d) Upon completion of the contract, transfer, at no cost, to SHERIFF all public records in possession of CONTRACTOR or keep and maintain public records required by SHERIFF to perform the services contracted for in this Agreement, at SHERIFF's sole option. If the CONTRACTOR transfers all public records to SHERIFF upon completion of the contract, the CONTRACTOR shall destroy any duplicate public records that are exempt or confidential and exempt from public records disclosure requirements. If the CONTRACTOR keeps and maintains public records upon completion of the contract, the CONTRACTOR shall meet all applicable requirements for retaining public records.
  - (e) All public records stored electronically by the CONTRACTOR pertaining to the services contracted for in this Agreement must be provided to SHERIFF, upon request from the SHERIFF, or SHERIFF's designee or SHERIFF'S custodian of records, designee, in a format that is compatible with the information technology systems of SHERIFF.

In the event CONTRACTOR receives a public records request related to this Agreement and the services provided hereunder, CONTRACTOR shall promptly forward the same to SHERIFF for SHERIFF'S records.

**IF THE CONTRACTOR HAS QUESTIONS REGARDING THE APPLICATION OF CHAPTER 119, FLORIDA STATUTES, TO THE CONTRACTOR'S DUTY TO PROVIDE PUBLIC RECORDS RELATING TO THIS CONTRACT, CONTACT THE CUSTODIAN OF PUBLIC RECORDS AT: ERIN FOLEY, RECORDS MANAGEMENT**

**LIAISON OFFICER, ADMINISTRATIVE SUPPORT BUREAU,  
BROWARD SHERIFF'S OFFICE, 2601 WEST BROWARD BLVD.,  
FORT LAUDERDALE, FLORIDA 33312 (954) 831-8745  
Erin\_Foley@sheriff.org OR THE OFFICE OF GENERAL COUNSEL,  
BROWARD SHERIFF'S OFFICE AT (954) 831-8920.**

- 1.7 AGREEMENT PROVISIONS: Proposer agrees that any and all agreements resulting from this process will be governed by the laws of the State of Florida, and the venue for any legal action will be Broward County, Florida. Proposers shall meet all State and Federal certification requirements, and any other applicable laws, codes, rules, regulations and standards throughout the life of the contract.
- 1.8 ASSIGNMENT: Proposer may not assign its rights and/or obligations without the prior written approval of the SHERIFF which may not be unreasonably withheld.
- 1.9 SUBCONTRACTORS/INDEPENDENT CONTRACTORS: Proposer may utilize sub-contractors or independent contractors to fulfill the terms of any resulting agreement provided:
- 1.9.1 Written approval by BSO, and
  - 1.9.2. Proposer remains liable for the acts of any subcontractors or independent contractors, and
  - 1.9.3. Proposer indemnifies and defends the Broward Sheriff's Office from the acts or omissions of any subcontractor or independent contractor.
  - 1.9.4. Insurance limits and requirements will be the same for any and all subcontractors as is defined in this RLI for Proposers unless otherwise agreed in writing by BSO.
- 1.10 COMMUNITY BETTERMENT: The Broward Sheriff's Office is committed to increasing participation of small businesses in Broward County projects as both prime contractors and subcontractors and to spurring economic development and stimulate small business growth through its partnership with Broward County. Proposers are encouraged to partner with the Broward Sheriff's Office in reinvestment efforts in the local community by obtaining certification as a County Business Enterprise (CBE) and/or a Small Business Enterprise (SBE) from Broward County.
- 1.11. NON-DISCRIMINATION: Proposer shall not discriminate against any client, employee or applicant for employment because of race, age, color, religion, sex, sexual orientation, sexual preference, national origin, physical or mental disability, marital status or medical status. Proposer shall comply with all applicable sections of the Americans with Disabilities Act. The Proposer agrees that compliance with this Article constitutes a material condition to this Contract, and that it is binding upon the Proposer, its successors, transferees, and assignees for the period during which services are provided. The Proposer further agrees to ensure that its independent contractors/subcontractors are not in violation of the terms of this Section.
- 1.12. AGENT/BROKERS: The Broward Sheriff's Office expects to deal directly with representatives of the Proposer submitting and signing the RLI proposal, and having authority to bind the Proposer.

- 1.13 INSURANCE: Throughout the term of this agreement and for all applicable statutes of limitation periods, Contractor shall maintain in full force and affect the insurance coverage set forth in this article.

All Insurance Policies shall be issued by companies that (A) are authorized to transact business in the State of Florida, (B) have agents upon whom service of process may be made in Broward County, Florida, and (C) have a Best's rating of A-VI or better.

All Insurance Policies shall name and endorse the following as additional insureds: The Broward County Sheriff's Office, BSO; the Sheriff; Broward County; and the Board of Commissioners of Broward County, and their officers, agents, employees and commission members with a CG026 Additional Insured – Designated Person or Organization endorsement, or similar endorsement to the liability policies. Additional insured is defended and indemnified for claims to the extent caused by the acts, actions, omissions or negligence of Contractor, its employees, agents, subcontractors, and representatives; but is not defended or indemnified for the additional insured's own acts, actions, omissions, negligence.

All Insurance Policies shall be endorsed to provide that (a) Contractor's Insurance is primary to any other Insurance available to the additional insureds with respect to claims covered under the policy and (b) Contractor's insurance applies separately to each insured against who claims are made or suit is brought and that the inclusion of more than one insured shall not operate to increase the insurer's limit of liability. Self-insurance shall not be acceptable.

If the Contractor fails to submit the required insurance certificate in the manner prescribed with the executed agreement to BSO and if not submitted with the executed agreement, in no event exceed three (3) calendar days after request to submit certificate of insurance, the Contractor shall be in default, and the Agreement shall be rescinded. Under such circumstances, the Contractor may be prohibited from submitting future solicitations to BSO.

Contractor shall carry the following minimum types of Insurance when services are being provided, installation/labor are being provided and any instance where your firm will be on BSO premises (Commercial General Liability is to be carried by all Contractors):

- 1.13.1 Commercial General Liability: Contractor shall carry Commercial General Liability Insurance for all operations including but not limited to Contractual, Products and Completed Operations, Professional Liability and Personal Injury with limits of not less than two million (\$2,000,000) dollars per occurrence combined single limit for bodily injury and property damage. The insurance policy must include coverage that is no more restrictive than the latest edition of the commercial general liability policy, without restrictive endorsements as filed by the Insurance Service Office, and the policy must include coverage for premises and/or operations, independent contractors, products and/or completed operations for contracts, contractual liability, broad form contractual coverage, broad form property damage, products, completed operations, and personal injury. Personal injury coverage shall include coverage that has the employee and contractual exclusions removed.

- 1.13.2 Workers' Compensation: CONTRACTOR shall carry Workers'



Compensation insurance with the statutory limits, which shall include Employers' Liability insurance with a limit of not less than \$500,000 for each disease, and \$500,000 for aggregate disease. Polici(es) must be endorsed with waiver of subrogation against BSO and Broward County.

1.13.3 Business Automobile Liability Insurance: CONTRACTOR shall carry Business Automobile Liability insurance with minimum limits of One Million Dollars (\$1,000,000) per occurrence, combined single limit Bodily Injury Liability and Property Damage. The policy must be no more restrictive than the latest edition of the Business Automobile Liability policy without restrictive endorsements, as filed by the Insurance Services Office, and must include owned vehicles and hired and non-owned vehicles.

1.13.4 Umbrella or Excess Liability Insurance: CONTRACTOR may satisfy the minimum liability limits required above under an Umbrella or Excess Liability policy. There is no minimum Per Occurrence limit of liability under the Umbrella or Excess Liability; however, the Annual Aggregate limit shall not be less than the highest "Each Occurrence" limit for any of the policies noted above. CONTRACTOR agrees to name and endorse the Broward County Sheriff's Office, BSO, the Sheriff, Broward County, the Board of Commissioners of Broward County and their officers, agents, employees and commission members as additional insureds.

1.13.5 In addition to insurance requirements listed above, this project may require Builder's Risk as a condition precedent to the issuance of any Notice to Proceed, or commencement of any construction. Awarded party shall provide "All Risk" Completed Value from coverage with a deductible not to exceed Ten Thousand Dollars (\$10,000.00) each claim for all perils, except wind and flood.

1.14 INDEMNIFICATION:

Contractor shall indemnify, hold harmless and defend the SHERIFF, his officers, employees, agents, servants, designees, attorneys, and legal representatives against any claims, demands, causes of action, lawsuits, liabilities, costs, and expenditures of any kind, including attorney's fees, resulting, either directly or indirectly, from the acts, actions, omissions, negligence, or willful misconduct of CONTRACTOR or its Staff. The SHERIFF reserves the right to select defense counsel.

Nothing in the resulting Agreement is intended nor shall it be construed or interpreted to waive or modify the SHERIFF's immunities and limitations on liability provided for in Florida Statutes section 768.28 as now worded or as may hereafter be amended from time to time.

The above indemnification provisions shall survive the expiration or termination of the Agreement.

PLEASE NOTE: Additional Insurance Requirements may be required by BSO's Risk Management and if so will be incorporated into the terms and conditions of the Agreement.

1.15 RIGHT TO SEEK SUBSTITUTE PERFORMANCE:

If the Vendor/Contractor, or its sub-contractors (if any), defaults or neglects to carry out

the work in accordance with the solicitation and/or Contract Documents and fails within a ten (10) day period after receipt of written notice from the Broward Sheriff's Office to commence and continue correction of such default or neglect with diligence and promptness, the Broward Sheriff's Office may, without prejudice to other remedies the Broward Sheriff's Office may have, correct such deficiencies. In such case an appropriate Change Order shall be issued deducting from payments then or thereafter due Vendor/Contractor the reasonable cost of correcting such deficiencies, including the Broward Sheriff's Office's expenses and compensation for any additional services, made necessary by such default, neglect or failure. Notwithstanding the foregoing or any other provision within the solicitation and/or Contract Document to the contrary, the Broward Sheriff's Office has a right to claim an anticipatory breach of the contract by Vendor/Contractor and can demand assurance of performance at any time and if said assurance of performance from Vendor/Contractor is inadequate, the Broward Sheriff's Office at its sole discretion may immediately impose the remedy of substitute performance described herein without tendering any further notices to Vendor/Contractor.

Any and all subcontractors utilized are subject to the same background checks and other requirements as the employees of the Awarded Proposer.

- 1.16 Deficiencies in performance based on Awarded Proposer's failure to maintain required services will result in liquidated damages.

1.17 AUDIT

SHERIFF shall have the right to audit the books, records, and accounts of Awarded Proposer that are related to resulting Agreement. Awarded Proposer shall keep such books, records, and accounts as may be necessary in order to record complete and correct entries related to the Agreement. All books, records, and accounts of SHERIFF shall be kept in written form, or in a form capable of conversion into written form within a reasonable time and, upon request to do so, Awarded Proposer shall make same available at no cost to SHERIFF in written form. SHERIFF'S reasonable expenses and professional fees incurred by SHERIFF related to such an audit shall be reimbursed by Awarded Proposer if said audit reflects a variance in payments due SHERIFF that is deficient greater than 5% of the sums due SHERIFF under this Agreement.

Awarded Proposer shall preserve and make available, at reasonable times for examination and audit by SHERIFF, all financial records, supporting documents, statistical records, and any other documents pertinent to resulting Agreement for the required retention period of the Florida Public Records Act (Chapter 119, Fla. Stat.), if applicable, or, if the Florida Public Records Act is not applicable, for a minimum period of three (3) years after termination of Agreement. If any audit has been initiated and audit findings have not been resolved at the end of the retention period or three (3) years, whichever is longer, the books, records, and accounts shall be retained until resolution of the audit findings. If the Florida Public Records Act is determined by SHERIFF to be applicable to Awarded Proposer's records, Awarded Proposer shall comply with all requirements thereof; however, no confidentiality or non-disclosure requirement of either federal or state law shall be violated by Awarded Proposer. Any material entry that is incomplete or incorrect in such books, records, and accounts shall be a basis for SHERIFF's disallowance and recovery of any payment upon such entry.

- 1.18. Scrutinized Company Policies and Procedures: A company is ineligible to, and may not, bid on, submit a proposal for, or enter into or renew a contract with an agency or local governmental entity for goods or services of One Million Dollars (\$1,000,000.00) or more if at the time of bidding or submitting a proposal for a new contract or renewal

of an existing contract, the company:

- 1.18.1 is on the Scrutinized Companies that Boycott Israel List, created pursuant to s. 215.4725, or is engaged in a boycott of Israel;
- 1.18.2 is on the Scrutinized Companies with Activities in Sudan List or the Scrutinized Companies with Activities in the Iran Petroleum Energy Sector List, created pursuant to s. 215.473; or
- 1.18.3 is engaged in business operations in Cuba or Syria

At the time a company submits a bid or proposal for a contract or before the company enters into or renews a contract with an agency or governmental entity for goods or services of One Million Dollars (\$1,000,000.00) or more, the company must certify that the company is not participating in a boycott of Israel, on the Scrutinized Companies with Activities in Sudan List or the Scrutinized Companies with Activities in the Iran Petroleum Energy Sector List, or that it does not have business operations in Cuba or Syria.

- 1.19. Federal System for Award Management (SAM) database: For formal solicitations where funding, in whole or in part, is through a federal grant:

1.19.1 By submission of an offer, the offeror acknowledges the requirement that a prospective awardee shall be registered in the SAM database prior to award, during performance, and through final payment of any contract, basic agreement, basic ordering agreement, or blanket purchasing agreement resulting from this solicitation.

1.19.2 The offeror should provide in its response the annotation "DUNS" or "DUNS+4" followed by the DUNS or DUNS+4 number that identifies the offeror's name and address exactly as stated in the offer. The DUNS number will be used to verify that the offeror is registered in the SAM database.

1.19.3 No award will be made to an offeror listed on the SAM Excluded list.

- 1.20 Test Period: The following Test Period provisions apply to all RLIs. In the event the RLI is for the procurement of both service(s) and product(s), the service(s) and product(s) offered by Vendor must **both** be accepted by the Broward Sheriff's Office (BSO.)

#### **Test Period - Services**

BSO reserves the right to require a test period to determine if the Vendor can perform services in accordance with the requirements of the RLI, and to BSO's satisfaction, in its sole and absolute discretion. Such test period can be from thirty to ninety days and will be conducted under all specifications, terms and conditions contained in the RLI. If accepted by BSO, this trial period will then become part of the initial term as specified in the RLI.

A performance evaluation, the form of which will be at BSO's sole and absolute discretion and not the subject of a protest, will be conducted prior to the end of the test period and that evaluation will be the basis for BSO's decision to continue with the Vendor or to select another Vendor (if applicable).

#### **Test Period - Product**

If the Vendor is offering an equivalent product, BSO reserves the right to require a test period to determine if the product meets the requirements of the RLI specifications and to BSO's satisfaction, in its sole and absolute discretion. Such test period can be from thirty to ninety days and will be conducted under all specifications, terms and conditions contained in the RLI. If accepted by BSO, this trial period will then become part of the initial term as specified in the RLI.

A performance evaluation, the form of which will be at BSO's sole and absolute discretion and not the subject of a protest, will be conducted prior to the end of the test period and that evaluation will be the basis for BSO to continue with the Vendor or to select another Vendor (if applicable).

## **SECTION TWO** **RLI PROCEDURES**

- 2.1 **SELECTION/NEGOTIATION PROCESS:** It is anticipated, but not required, that the RLI process will proceed in the following manner: A Selection Committee (SC) will be responsible for recommending the most qualified Proposer(s) with whom to begin negotiation of an agreement(s) for this project or to recommend rejection of all proposals or portions of proposal(s). Technical staff participation serves purely in an information gathering capacity unless additional authority is delegated by the SC.
- 2.2 **CONE OF SILENCE:** This project is under a "Cone of Silence" starting with the issue date of this RLI through contract signing. Any violation of this provision may result in the associated Proposer being removed from consideration at BSO's sole discretion. A complete definition of the **Cone of Silence** is found on the website at: <http://www.sheriff.org> (Use search box in Upper Right of Screen and type in Lobbyist) - click on **Lobbyist Policy**. OR
- <http://www.sheriff.org> Click on Administration at bottom of page, click on Purchasing Bureau on right side of page, and go to Solicitations and click on **BSO Lobbyist Policy**.
- 2.3. **ACKNOWLEDGEMENT/REQUEST FOR INFORMATION AND/OR CLARIFICATION (S):**
- 2.3.1. If the Proposer is in doubt as to the meaning of any of the Proposal Documents, is of the opinion that the Conditions and Specifications contain errors or contradictions or reflect omissions, or has any question concerning the conditions and specifications, the Proposer shall submit a question for interpretation or clarification. BSO requires all questions relating to the solicitation be entered through the **"Ask a Question"** option tab available on the BidSync website. Responses to the questions will be provided online at [www.BidSync.com](http://www.BidSync.com). Such request must be received by the Question Deadline stated on BidSync.com. Questions received after the Question Deadline may not be answered. Interpretations or clarifications in response to such questions will be issued via BidSync. No change(s) or interpretation(s) shall be considered binding unless provided in writing in the form of an Addendum or in the "Ask a Question" section.
- 2.3.2. At its sole discretion, BSO may answer such inquiries by means of the "Ask a

Question" tab or an addendum. In the event that an inquiry is made in which the explanation or clarification requires a substantial change to the specifications, a formal Addendum will be posted on BidSync. If any addendum is issued it shall be the responsibility of each Proposer, prior to submitting their response, to visit BidSync.com to determine if addenda were issued and to make such addenda a part of their proposal.

- 2.3.3. **Addenda Acknowledgement:** The Proposer shall be required to acknowledge receipt of any formal addenda by electronic acceptance thru BidSync. Failure to accept a formal addendum in its Proposal shall deem it non-responsive; provided, however, that BSO may waive this requirement in its best interest.

- 2.4. **ADDENDA:** In the event that an inquiry is made by potential Proposer(s) in which the explanation requires substantial change to the solicitation, a formal Addendum will be issued which will require acknowledgment by Proposer through BidSync.

- 2.5 **MANDATORY PRE-PROPOSAL MEETING AND SITE TOUR:** If applicable, mandatory pre-proposal meeting/site visit will be referenced in the Pre-Bid Section on BidSync.

- 2.6. **REVIEW OF PROPOSALS:** Each Proposer should submit documents that provide evidence of capability to provide the services required for this project. The Selection Committee, at its sole discretion will determine the responsiveness of a Proposal. Any non-responsive Proposal will be eliminated from further consideration. BSO reserves the right to accept or reject any or all Proposals, and/or waive irregularities and technicalities. BSO further reserves the right to take any other action that may be necessary or in the best interest of BSO; in proposals received; to request additional information, to exercise its discretion and to apply its judgment in all matters pertaining to the RLI. BSO further reserves the right to reject any or all proposals, with or without cause, to waive technical errors and informalities or to accept the proposals, which in its judgment, best serves BSO. BSO further reserves the right to cancel this RLI and re-solicit if determined to be in its' best interest. BSO's decision(s) in dispute resolution (s) will be final.

- 2.6.1 BSO, in its sole discretion, may shortlist and request oral presentations from each of the shortlisted Proposers. If presentations/interviews are deemed necessary by the SC, each short listed Proposer will be contacted to advise of the date and time for presentations/interviews. Proposers are cautioned that their submittal should be as complete as possible in the event that oral interviews are deemed not necessary.

- 2.6.2 Proposers are encouraged to offer concepts that are cost effective and will provide superior service while affording maximum benefit to BSO. The Broward Sheriff's Office will not consider oral/written communications after the due date of the RLI, except as otherwise set forth within this solicitation.

- 2.6.3 **PRESENTATIONS/INTERVIEWS:** The SC may provide a list of subject matters that must be discussed in the Proposer's presentation. Each short listed Proposer will be given equal time to make presentations, but the question-and-answer time may vary. In accordance with Florida Statute 286.0113, vendors' oral Presentations are exempt from public meetings requirements. Protecting such meetings ensures that the process of responding to a competitive

solicitation remains fair and equitable for vendors. The recommendation to begin negotiations with the selected Proposer will be made by the SC and submitted for approval to the appropriate BSO authorities. Selection of Proposer(s) is contingent upon the parties negotiating and executing a mutually acceptable agreement.

2.7. AWARD:

2.7.1 At BSO's sole discretion, BSO will award this RLI to the Proposer(s) that BSO determines is most qualified to perform the work.

2.7.2 Special conditions and scope of subsequent agreement(s) may vary as best serves BSO.

2.7.3 BSO reserves the right at BSO's sole discretion to waive irregularities and technicalities, postpone, accept or reject any and all proposals in whole or in part, and to cancel this RLI and re-solicit as is in BSO's best interest.

2.7.4 Withdrawal of Proposal: Any proposal may be withdrawn up until the solicitation closing date and time. Any proposals not withdrawn prior to closing date and time shall constitute an irrevocable offer for a period of 120 calendar days from the solicitation opening date. Proposers are cautioned to examine all terms, conditions, specifications, addenda, delivery instructions and other conditions pertaining to this solicitation. Failure of the Proposer to examine all pertinent documents shall not entitle Proposer to any relief from the conditions imposed in the RLI.

2.7.5 Open-End Contract:

2.7.5.1 No guarantee is express or implied as to the total quantity of units to be purchased under any open-end contract. Estimated quantities will be used for bid comparison purposes only. BSO reserves the right to issue purchase orders as and when required, or, issue a blanket purchase order for individual agencies and release partial quantities or, any combination of the preceding.

2.7.5.2 Ordering: BSO reserves the right to purchase units specified herein through contracts established by other governmental agencies or through separate procurement actions due to unique or special needs. If an urgent delivery is required, within a shorter period than the delivery time specified in the contract and if the seller is unable to comply therewith, BSO reserves the right to claim such delivery from others without penalty or prejudice to BSO or to the Bidder.

2.8 BSO reserves the right to extend the same or similar services/products offered by Awarded Proposer to other BSO departments, without the need to issue a formal solicitation at the discretion of BSO Purchasing Bureau Director.

2.9 Solicitation/Award Protest Procedure: BSO's Protest Procedure is located on our website: <http://www.sheriff.org> , (Use search box in Upper Right of Screen and type in Protest - click on **Protest Procedure**). OR

<http://www.sheriff.org> Click on Administration at bottom of page, click on Purchasing Bureau on right side of page, and go to Solicitations and click on **Protest Procedure**.

**This Page Intentionally Left Blank**



## SCOPE OF SERVICES

### 1. BACKGROUND and OBJECTIVES:

The Broward Sheriff's Office (BSO), the nation's largest fully accredited full service public safety agency, is seeking a qualified firm to provide a full line of ALS Transport Units, Accessories and Equipment, including loose equipment (NFPA and non-NFPA required) through a multi-year agreement, per the terms, conditions and specifications set forth in this RLI, in a timely and cost effective manner.

Failure to meet the requirements of this RLI may result in removing your firm from consideration.

#### 1.1. BACKGROUND:

- 1.1.1. The department of Fire Rescue operates five battalions in 22 different locations throughout the county and includes 17 engines, 7 aerials, 2 Industrial fire trucks, 3 aircraft fire-rescue crash trucks, 1 helicopter, 23 ALS transport units and a cross-staffed brush truck, chemical fire suppression truck and foam tanker.
- 1.1.2. With more than 700 professional and highly-trained operations, support and administrative personnel, the department provides fire suppression, fire protection, emergency medical services and educational programs for most unincorporated areas of Broward County and to the municipalities of Weston, Pembroke Park, Cooper City, Lauderdale Lakes, Dania Beach and Deerfield Beach through contract agreements. Additionally, the department serves Ft. Lauderdale-Hollywood International Airport and Port Everglades.
- 1.1.3. Twenty-two (22) stations for fire suppression and Advanced Life Support medical rescue operate in various locations in the county, fifteen as engine companies and five as aerial companies.
- 1.1.4. The BSO desires to contract with a firm that is highly qualified to offer a full line of ALS Transport Units, Accessories and Equipment, including loose equipment. It is anticipated that an agreement will be negotiated with awarded Proposer for a five (5) year term with five (5) one-year renewals. Proposal pricing will remain in effect for fourteen months.

#### 1.2. OBJECTIVES:

It is anticipated that BSO will award all services to one (1) Proposer; however we reserve the right to award to more than one vendor, as the needs of BSO Fire Rescue are diverse (regional, Airport, Port, etc.).

The specifications set forth herein are for informational purposes and to provide a general description of requirements. Proposers will be responsible to submit a Proposal based upon their ability to meet the goals, objectives and requirements set forth herein.

Awarded Proposer will be responsible for providing equipment and services as set forth in this RLI.

## 2. REQUIREMENTS OF THE RLI:

- 2.1. Financial Stability: Proposers will be stable and financially solvent. Proposal should include documentation of financial stability, including Proposer's most recent annual report and/or audited financial statements. These documents should be uploaded to BidSync when submitting your proposal. If not included in your Proposal, Proposer must submit these documents within three (3) working days upon request by Broward Sheriff's Office.
- 2.2. Proposer should acknowledge if Proposer and/or subcontractor(s) are presently negotiating a sale, acquisition or merger which would alter the Proposer's structure as stated in this section.
- 2.3. Legally authorized to do Business in the State of Florida: Proposer will provide documentation that the Proposer is legally authorized to do business in the State of Florida, or, alternatively, will obtain a certificate to conduct business in the State of Florida prior to contract execution. (See <http://www.sunbiz.org/>).
- 2.4. Laws, Ordinances, Regulations: Awarded Proposer(s) must comply with all Federal, State and Local laws, ordinances for work required for services listed in this RLI.

## 3. QUALIFICATIONS:

- 3.1. Proposals will be considered from Proposers who can demonstrate to the Broward County Sheriff's Office a professional ability to provide equipment and perform services specified within the Request for Letters of Interest. It is preferred that Proposers are full line providers and installers of ALS Transport Units.
- 3.2. Proposer should be actively engaged for a period of five (5) years (preferably ten (10) years) or longer in providing ALS Transport Units and remounting ALS Transport Units.
- 3.3. Proposer should be currently providing full line of ALS Transport Units/Remounts and demonstrate success rate for fulfilling contracts with other Fire Rescue Departments.
- 3.4. REFERENCE FORM: Proposer should be actively providing a full line of remounted Type 1 transport units with a demonstrated success rate for fulfilling contracts with other Fire Rescue Departments. Proposers should submit the attached "REFERENCE FORM" to be completed and signed by three (3) references and submitted with your proposal.
- 3.5. Proposer should maintain a State of Florida business license as a manufacturer of ALS Transport Units, and include a copy of such in Proposal.
- 3.6. Proposer should have established working office with staffing, parts and service facilities in Florida.

#### 4. FEE SCHEDULE:

Pricing shall be firm for a period of fourteen (14) months from date of execution of contract. Discount percentages shall be fixed during the entire duration of initial five year term of the Agreement. Discounts off of manufacturers' pricing may not be adjusted.

Proposer should include discount and pricing for all goods/services offered for future consideration. Proposals should include the following:

- 4.1 Price for Freightliner M2 106 with Options outlined in Exhibit 1, detailing the following:
  - Current manufacturer list price,
  - % discount offered to BSO,
  - Final cost to BSO (with discount).
- 4.2 Discount off manufacturers' list price for all items including:
  - Unit,
  - Accessories,
  - Equipment (including NFPA & non-NFPA required loose equipment and accessories requested by BSO).

Discount will be based on published pricing from the manufacturer catalog or manufacturer web page.

- 4.3 Price (fee schedule) for remount options as listed below, including labor:
  - 4.3.1 Patient compartment only
  - 4.3.2 Patient compartment with paint/graphics
  - 4.3.3 Patient compartment with surfaces replaced
  - 4.3.4 Patient compartment with lighting (Interior and exterior)
  - 4.3.5 Patient compartment with new flooring
  - 4.3.6 Patient compartment with Stryker Power Load System (with Stryker Power Pro Cot).
- 4.4 Hourly labor rates for misc. services
- 4.5 Fee Schedule for additional options of packages for remounts. Proposer discount/pricing shall not be limited to ALS Transport Units, but must include components and accessories utilized in conjunction with vehicles (i.e. Proposer will also provide discount off of manufacturer's list price for any items unforeseen which do not fall within definition of "unit, accessories, equipment, NFPA required and non-NFPA required loose equipment **including installation of such equipment**").
- 4.6 Pricing for any extended warranty available through body manufacturer.

NOTE: Proposers shall take into consideration, and include the following in their Percentage Discount and Pricing offered to BSO:

- Freight
- Delivery (F.O.B. Destination)
- Installation of all accessories, equipment (including loose equipment)

- Labor
- Travel expenses for four (4) BSO staff for three (3) inspections of equipment during build out
- Training on units as required by BSO:
  - Performed by Awarded Proposer on BSO premises
  - Minimum of 24 hours over three (3) eight hour day shifts.

5. RESPONSIBILITIES OF AWARDED PROPOSER: The specifications set forth are for informational purposes and to provide a general description of the requirement Proposers should identify any special features/value added components of proposal and describe how the special features/value added components affect base price proposed.

6. STATEMENT OF WORK/SPECIFICATIONS:

It is the intent of the BSO to enter into a contract with a single provider (Awarded Proposer) for purchase of ALS Transport Units, accessories, equipment (including loose equipment), including all freight, delivery charges, installations, labor, travel for four (4) BSO employees for three (3) inspections, and training.

- 6.1. Proposers to provide Freightliner M2 chassis for current model year with specifications as outlined in EXHIBIT 1 – Chassis Specification.
- 6.2. Proposer to provide ALS Transport patient compartment model Type 1 (Proposer to provide drawing).
- 6.3. Proposal should include a complete description of equipment construction, including a set of contractor's specifications and drawings consisting of detailed description of each piece of equipment proposed. Specifications should include size, type, model and make of component parts and accessories, as well as a recommended parts list.
- 6.4. Proposal should include estimated time for completion of equipment and delivery schedule. Prebuild meeting shall occur within 30 days receipt of Purchase Order or at BSO's discretion.
- 6.5. BSO may seek liquidated damages for 100% of cost of unit if delivery not made within specified time unless the delay is through no fault of Awarded Proposer.
- 6.6. Proposal should include warranty(s) provided by vendor and/or manufacturer(s).

Proposals will clearly state any warranties and guarantees against defective materials and workmanship. All manufactured goods shall maintain the standard manufacturer's warranties. All implied warranties recognized under the Florida Uniform Commercial Code will be applicable.

Any extended warranty available through body manufacturer patient compartment should be stated and priced.

Minimum warranty for unit: 5 years

- 6.7. Product literature, specifications, and technical information should be provided with proposal & uploaded to BidSync. If not included in Proposal, Proposer must provide within five (5) business days upon request from BSO.
- 6.8. Delivery address for unit:  
Fire Rescue Department  
Fleet Services  
2308B SW 42<sup>nd</sup> Street  
Fort Lauderdale, FL 33312
- 6.9. MANUALS: as follows should be available to BSO in printed format and electronically (web) for **four (4)** BSO staff:
- 6.9.1. Technical and Service Manuals for Unit and equipment
  - 6.9.2. Technical and Service Manuals for accessories
  - 6.9.3. Parts Manuals for Unit, equipment and accessories
  - 6.9.4. Operator Manuals
  - 6.9.5. Manufacturer's preventive maintenance schedule at time of delivery
  - 6.9.6. Relative computer programs, software, service and diagnostic information
  - 6.9.7. Hardware related to above
  - 6.9.8. Engineered drawings
- 6.10. Units and options, accessories, equipment and parts shall be manufacturer's current models. Appurtenances and/or accessories not herein mentioned shall be included and conform to best practices in design, quality of workmanship and material. If manufacturer's current published data or specifications exceed these, they will be considered minimum. Units, accessories and equipment proposed shall meet State of Florida requirements.
- 6.11. ALS Transport Units offered by Proposer shall be constructed with due consideration to intended use and performance characteristics, including but not limited to load distribution, such that they will operate under all conditions (weather, environmental, load, etc.) in conformity with Owner's specifications and all applicable federal, state and local laws.
- 6.12. Manufacturer's Statement of Origin (MSO), title application (if required), invoice and all warranty documents shall be provided with each piece of equipment at the time of delivery. Vehicles will be delivered clean and with all fluids full.
- 6.13. Liens and Security Interests: awarded Proposer shall assume full responsibility that all ALS Transport Units delivered to BSO are free and clear of all liens and security interests.
- 6.14. Awarded Proposer will work with manufacturer and cab-chassis supplier (if applicable) at time of order to deliver Units to BSO at address indicated in this RLI.
- 6.15. Inspections, Testing, Meetings:
- 6.15.1. Pre-construction meeting at manufacturer's plant will be attended by four (4) BSO representative(s) and Awarded Proposer's representative.
  - 6.15.2. Mid-Line Inspection (2<sup>nd</sup> inspection) at manufacturer's plant will be attended by four (4) BSO representative(s) and Awarded Proposer's representative.
  - 6.15.3. Final Inspection/performance testing at manufacturer's plant will be attended by four (4) BSO representative(s) and Awarded Proposer's representative.

Units will be 100% complete and ready for delivery. All loose equipment must be present with the vehicle (not shipped separately) and installed to BSO specifications as requested. BSO will perform final inspection and full performance test of the Units and all integral systems.

Awarded Proposer will provide technical information and representatives to allow complete and thorough inspection. Third party certifications must be available for review at final inspection if applicable.

- 6.16. Number of days and time taken for Unit inspections and testing at manufacturer's plant by BSO are expected to be reasonable and at BSO's discretion. Inspections will be planned for approximately 2 to 4 days each, with sufficient time allocated for BSO staff to satisfactorily inspect and meet with awarded Proposer to discuss issues which may require resolution between BSO and awarded Proposer.
- 6.17. Awarded Proposer will be responsible for travel expenses incurred by BSO including air fare, vehicle rental, food, and hotel.
- 6.18. ALS Transport Unit construction: Proposers should include a complete description of equipment construction along with detailed description and drawings of each piece of equipment/unit proposed, including size, type, model, make of all components and accessories.

#### 7. STATEMENT OF SPECIFICATIONS FOR REMOUNTS:

It is the intent of the BSO to enter into a contract with a single provider (Awarded Proposer) for purchase of remounted ALS Transport Units, accessories, equipment (including loose equipment), including all freight, delivery charges, installations, labor, travel for four (4) BSO employees for three (3) inspections, and training.

- 7.1. Proposer shall provide Freightliner M2 chassis for current model year with specifications outlined in Exhibit 1 - Chassis Specification
- 7.2. Warranty coverage for remounted patient compartment module must be covered against manufacturer's defects for a minimum of 5 years, and paint for 10 years.

Any available extended warranties from manufacturer/vendor must be defined and priced.

#### 7.3. INSPECTIONS, TESTING, MEETINGS:

- 7.3.1 Pre-construction meeting at manufacturer's plant will be attended by four (4) BSO representative(s) and awarded Proposer's representative.
- 7.3.2 Mid-Line Inspection (2<sup>nd</sup> inspection) at manufacturer's plant will be attended by four (4) BSO representative(s) and awarded Proposer's representative.
- 7.3.3 Final Inspection/performance testing at manufacturer's plant will be attended by four (4) BSO representative(s) and awarded Proposer's representative.

Units will be 100% complete and ready for delivery. BSO will perform final inspection and full performance test of the Units and all integral systems.

Awarded Proposer will provide technical information and representatives to allow complete and thorough inspection. Third party certifications must be available for review at final inspection if applicable.

7.4. Delivery address:

Fire Rescue Department  
Fleet Services  
2308B SW 42<sup>nd</sup> Street  
Fort Lauderdale, FL 33312

7.5 Manuals: as follows should be available to BSO in printed format and electrical (web) for four (4) BSO staff.

- 7.5.1 Technical and Service Manuals for Unit and equipment.
- 7.5.2 Technical and Service Manuals for accessories.
- 7.5.3 Parts Manuals for Unit, equipment and accessories.
- 7.5.4 Operator Manuals
- 7.5.5 Manufacturer's preventive maintenance schedule at time of delivery.
- 7.5.6 Relative computer programs, software, service and diagnostic information
- 7.5.7 Hardware related to above
- 7.5.8 Engineered drawings

**SUBMITTAL SECTION****RLI # 18007IC****ALS TRANSPORT UNITS, ACCESSORIES AND EQUIPMENT**

1. **COMPANY PROFILE:** Letters of Interest should clearly indicate the legal name, address and telephone number of the Proposer, together with legal entity (corporation, partnership, individual). Payment will be made to company name shown only. The undersigned authorized representative agrees to terms and conditions of this RLI.

Legal Company Name

Indicate if Corporation, Partnership  
Or Individual submitting Proposal

Company Street Address

Electronic Signature  
Name of Officer Submitting Proposal

City, State, Zip Code

Title of Officer Submitting Proposal

Federal ID Number

E-Mail Address of Officer Submitting  
Proposal

Telephone Number

Cell # of Officer Submitting Proposal

FAX Number

A. If the Proposer is a corporation, answer the following:

1. Date of Incorporation:

2. State of Incorporation:

3. President's Name:



4. Vice President's Name:

5. Secretary's Name:

6. Treasurer's Name:

7. Name and Address of Resident

Agent:

B. If Proposer is a partnership, answer the following:

1. Date of Organization:

2. Name, address and ownership of all partners:

3. State whether a general or limited partnership:

C. If Proposer an individual or other than a corporation or partnership, describe the organization and give the name and address of principals:

D. If Proposer is operating under a fictitious name, submit evidence of compliance with Florida Fictitious Name Statute (attach any documents, if necessary):

E. Under what other former names has your organization operated?

- F. List the pertinent experience of the key individuals of your organization (attach any documents, if necessary).



- G. How long has your company been in business?



- H. Has your firm had any contracts cancelled or not renewed in the last five (5) years?

No ☐ Yes ☐ If Yes, please explain?



2. CONFLICT OF INTEREST: For purposes of determining any possible conflict of interest, all Proposers must disclose if any BSO employee or family member(s) is also an owner, corporate officer, or employee of their business.

Indicate either "yes" (A BSO employee or family member(s) is also associated with your business), or "no". If yes, give person(s) name(s) and position(s) with your business.

Yes ☐

Name(s) and Position(s)



No ☐

3. BROWARD COUNTY OCCUPATIONAL LICENSE # AND AUTHORIZATION TO DO BUSINESS IN STATE OF FLORIDA:

- 3.1 A copy of Proposer's Broward County Occupational License (if Broward County Firm) should be included in Proposal



Broward County Tax Receipt #



Expiration Date

- 3.2 Evidence that Proposer is authorized to do business in the State of Florida should be included in Proposal. (State of FL. Div. of Corporations Document must be the same as #1. Company Profile – Legal Company Name).



State of FL, Div. of Corporations Document #



Date Filed (most recent)

## 3.3 List other Licenses and include copy with Proposal:

4. LITIGATION/JUDGMENTS/SETTLEMENTS/DEBARMENTS/SUSPENSIONS:

Submit detailed information regarding all pending litigation, judgments, settlements of court cases relative to providing services as outlined in this solicitation that have occurred within the last three (3) years of the Proposer and its Principals. "Case" includes lawsuits, administrative hearings and arbitrations. If an action has been filed, state and describe the litigation or regulatory action filed, and identify the court or agency before which the action was instituted, the applicable case or file number and the status or disposition for such reported action. If no litigation or regulatory action has been filed against your firm(s), provide a statement to that effect. For joint venture or team Proposers, submit the requested information for each member of the joint venture or team.

Also indicate if Proposer or its Principals have been debarred or suspended from doing business with any government agency and/or professional board.

"Principals" mean the following:

- (A) For a corporation, the corporate officers including president, vice-president, secretary and treasurer; directors; and shareholders who have a controlling interest in a corporation. A "controlling interest" for a corporation means someone who owns, directly or indirectly, either more than 50 percent of the total combined voting power of all classes of stock of the corporation or more than 50 percent of the beneficial ownership interest in the voting stock of the corporation.
- (B) For a partnership, association, trust or other entity, the managing members; general partners; and individuals who own more than 50 percent, directly or indirectly, of the capital, profits, or beneficial interest in the partnership, association, trust, or other entity.
- (C) For a limited partnership, the managing members; general partners; and individuals who own either more than 50 percent, directly or indirectly, of the total membership interest of the limited liability company or more than 50 percent, directly or indirectly, of the beneficial ownership interest in the membership interest of the limited liability company.

5. COMMUNITY BETTERMENT PROGRAM:

Is your firm is a Broward County certified County Business Enterprise (CBE) and/or a Small Business Enterprise (SBE)?

☐ Yes☐ No

If Yes, include copy of certification with your Proposal.

**6. OTHER GOVERNMENTAL AGENCIES:**

Please indicate if Proposer would be willing to extend this offer to other Florida Sheriff Offices, other Florida Police Department and/or other Florida Governmental Agencies with similar requirements. If yes, the other agencies would be responsible for negotiating and entering into their own contract with awarded Proposer.

Other Florida Sheriff's Office(s)	Yes <input type="checkbox"/>	No <input type="checkbox"/>
Other Florida Police Department(s)	Yes <input type="checkbox"/>	No <input type="checkbox"/>
Other Florida Governmental Agencies	Yes <input type="checkbox"/>	No <input type="checkbox"/>

**7. EXPERIENCE:**

Number of years your firm has provided services as outlined in this solicitation:

Submit the following information with your Proposal:

- 7.1 Chronological history of company, including company background, mergers, buyouts, etc.
- 7.2 Corporate Leadership, Organizational Chart, Corporate awards/certificates
- 7.3 Experience – current and past experience in performing services as outlined in this solicitation
- 7.4 References (see reference sheet to be completed and signed by your company's references)



**RLI #18007IC - ALS Transport Units, Accessories and Equipment  
QUESTIONNAIRE**

	QUESTION	RESPONSE
1.	Is your firm a full line provider and installer of ALS Transport Units and remounting of ALS Transport Units?	<b>Yes</b> <input type="checkbox"/> <b>No</b> <input type="checkbox"/> <b># of ALS Transport Units</b> <input type="text"/> <b># of Remounts of ALS Transport Units:</b> <input type="text"/>
2.	How many years has your firm been actively engaged in providing ALS Transport Units?	<input type="text"/>
3.	Warranty: provide details on warranties for all components of apparatus and equipment, if not covered under blanket warranty i.e. parts, paint, etc.	<input type="text"/>
4.	Training: Describe training to be provided to BSO for each apparatus. (See RLI for BSO Training requirements)	<input type="text"/>
5.	Does your firm have a Florida presence with staffing, parts and service facilities?  If not would you be willing to establish a working office in State of Florida?	<b>Yes</b> <input type="checkbox"/> <b>No</b> <input type="checkbox"/> <b>Yes</b> <input type="checkbox"/> <b>No</b> <input type="checkbox"/> <b>Explain</b> <input type="text"/>
6.	Will your firm adhere to RLI requirement for discount on loose equipment, including installation of such equipment?	<b>Yes</b> <input type="checkbox"/> <b>No</b> <input type="checkbox"/>

**RLI #18007IC - ALS Transport Units, Accessories and Equipment  
REFERENCE FORM****(TO BE COMPLETED & SIGNED BY PROPOSER'S REFERENCE & INCLUDED IN PROPOSAL)**

<b>PROPOSER'S NAME:</b> (Name of firm submitting proposal To BSO)	
Customer (Company) Name providing reference	
Customer Contact Name, Title, Phone, E-Mail	
Dollar Amount of Contract	

Factors	Question	Response	Comments
Services:	Has Proposer provided remounted Type 1 transport unit <b>Remounts</b> to your Agency?	Yes  No  <b>If yes how many?</b> _____	
	Has your Agency purchased Type 1 transport units from Proposer?	Yes  No  <b>If yes how many?</b> _____	
Timeliness	Did provider deliver equipment time?	Yes  No	
	Was response time satisfactory when contacting provider with questions/ comments during manufacture?	Yes  No	
Contract Management	Was the manufacture, delivery of equipment performed satisfactorily?	Yes  No	
Quality	Were you satisfied with the quality of equipment provider's value-added services (i.e. installation, retrofit, assembly, delivery)	Yes  No	

**AFFIDAVIT****RLI # 18007IC****ALS TRANSPORT UNITS, ACCESSORIES AND EQUIPMENT**

The undersigned Proposer hereby certifies that the information provided below is accurate. Indicate which paragraph applies by affixing your initials next to paragraph 1 or paragraph 2.

1. None of the Proposer's Corporate Officers, Owners, Partners, Employees, Agents or individuals that will be working on this BSO contract have been convicted of a misdemeanor, felony or have criminal action pending.

**OR**

2. The following Proposer's Corporate Officers, Owners, Partners, Employees, Agents or individuals that will be working on this BSO contract have been convicted of a misdemeanor, felony or have criminal action pending. Note: Further documentation may be required. Attach a supplemental sheet if needed and also have the additional sheet notarized.

1. 

Legal Name

Driver's License Number (Attach copy)

Previous Names Used

Title/Duties performed

2. 

Legal Name

Driver's License Number (Attach copy)

Previous Names Used

Title/Duties performed

**It is the successful Proposer's responsibility to notify BSO during the term of the contract if additional names need to be added to the above affidavit due to conviction of a felony or have criminal action pending. Verbal notification is required within 24 hours and written notification is required within ten (10) BSO workdays. The notice shall include name and the position title of the employee and duties performed.**

**Successful Proposer must maintain an environment that is safe and will not be harmful to the public or to BSO employees.**

(Company Name)

Electronic Signature (Print Name)





## Confidentiality Agreement

RLI # 18007IC

### ALS TRANSPORT UNITS, ACCESSORIES AND EQUIPMENT

**Note: To be completed by those involved in the RLI process  
and for Successful Proposer employees involved in the project after award.**  
WHEREAS Sheriff of Broward County ("SHERIFF") has entered into an Agreement with  
[redacted]  
an independent contractor, ("CONTRACTOR")

(Company Name)

wherein CONTRACTOR will be performing certain work and services for SHERIFF, more specifically described in the solicitation document.

WHEREAS, CONTRACTOR has  
assigned

[redacted]

to perform such work on  
behalf of

CONTRACTOR;

(Individual's Name)

WHEREAS, when performing such work and providing such services

[redacted]

(Individual's Name)

may become aware of confidential information related to the business of the SHERIFF including, but not limited to, undercover vehicle information, criminal intelligence information, and criminal investigative information, and

NOW THEREFORE, in consideration of SHERIFF using CONTRACTOR to perform services and for other good  
and valuable consideration [redacted] agrees as follows:

(Individual's Name)

I. Acknowledgment of Confidentiality. [redacted] hereby acknowledges that

(Individual's Name)

( ☐ he / ☐ she ) may be exposed to confidential information including, without limitation, criminal intelligence  
(Check one of the above)

information, criminal investigative information, blueprints, designs and plans (whether in hard copy or electronic format) and other information that is confidential or exempt from disclosure pursuant to federal, state or local laws, rules, codes, or regulations and other information designated as confidential ("Confidential Information"). Confidential Information does

not include (i) information already known or independently [redacted] and/or  
developed by

[redacted]

(Individual's Name)

(Company Name)

(ii) information in the public domain through no wrongful act of [redacted] and/or

(Company Name)

[redacted], or (iii) information received by [redacted]

and/or

(Individual's Name)  
Name)

(Company

[redacted]

from a third party who was free to disclose it.

(Individual's Name)

II. Covenant Not to Disclose. With respect to the Confidential Information, | \_\_\_\_\_

(Individual's Name)

hereby agrees that during the term of rendering services or performing work and at all times thereafter

| \_\_\_\_\_ shall not use, commercialize or disclose such Confidential Information to  
any

(Individual's Name)

person or entity, except to such other parties as SHERIFF may approve in writing and under such conditions as SHERIFF may impose.

**IN WITNESS WHEREOF**, | \_\_\_\_\_ executes this Confidentiality Agreement on the  
date set forth below.

(Individual's Name)

**(CONTRACTOR) EMPLOYEE/SUBCONTRACTOR**

| \_\_\_\_\_

Electronic Signature (Individual's Name)

| \_\_\_\_\_

Date

| \_\_\_\_\_

Witness

| \_\_\_\_\_

Date



**DRUG FREE WORKPLACE CERTIFICATION**  
**RLI # 18007IC**  
**ALS TRANSPORT UNITS, ACCESSORIES AND EQUIPMENT**

The undersigned Proposer hereby certifies that it will provide a drug-free workplace program by:

- (1) Publishing a statement notifying its employees that the unlawful manufacture, distribution, dispensing, possession, or use of a controlled substance is prohibited in the Proposer's workplace, and specifying the actions that will be taken against employees for violations of such prohibition;
- (2) Establishing a continuing drug-free awareness program to inform its employees about:
  - (i) The dangers of drug abuse in the workplace;
  - (ii) The Proposer's policy of maintaining a drug-free workplace;
  - (iii) Any available drug counseling, rehabilitation, and psychological service; and
  - (iv) The penalties that may be imposed upon employees for drug abuse violations occurring in the workplace;
- (3) Giving all employees engaged in performance of the contract a copy of the statement required by subparagraph (1);
- (4) Notifying all employees, in writing, of the statement required by subparagraph (1), that as a condition of employment on a covered contract, the employee shall:
  - (i) Abide by the terms of the statement; and
  - (ii) Notify the employer in writing of the employee's conviction under a criminal drug statute for a violation occurring in the workplace no later than 5 calendar days after such conviction;
- (5) Notifying Broward Sheriff's Office in writing within 10 calendar days after receiving notice under subdivision (4) (ii) above, from an employee or otherwise receiving actual notice of such conviction. The notice shall include name and the position title of the employee;
- (6) Within 30 calendar days after receiving notice under subparagraph (4) of a conviction, taking one or more of the following actions with respect to an employee who is convicted of a drug abuse violation occurring in the workplace:
  - (i) Taking appropriate personnel action against such employee, up to and including termination; and/or
  - (ii) Requiring such employee to satisfactorily participate in and complete a drug abuse assistance or rehabilitation program approved for such purposes by a federal, state, or local health, law enforcement, or other appropriate agency; and
- (7) Making a good faith effort to maintain a drug-free workplace program through implementation of subparagraphs (1) through (6).

(Legal Company Name)

Electronic Signature (Print Name)

**This Page Intentionally Left Blank**

**EQUAL BENEFITS CERTIFICATION**

The Contractor by virtue of signing below, certifies that it is aware of the requirements of Section 3.4.4 of the Purchasing Division's Standard Operating Procedures and Section 3.5.7 of the Contract Division's Standard Operating Procedures (hereafter collectively referred to as "SOP's"); and certifies the following:

**(Please check only one below).**

- ☐ 1. The Contractor currently complies with the requirements of the SOP's to Domestic Partners of its employees on the same basis as it provided benefits to employees' spouses.
- ☐ 2. The Contractor will comply with the requirements of the SOP's at time of contract award and provide benefits to Domestic Partners of its employees on the same basis as it provides benefits to employees' spouses.
- ☐ 3. The Contractor will not comply with the requirements of the SOP's at time of award.
- ☐ 4. The Contractor does not need to comply with the requirements of the SOP's at time of award because the following exception(s) apply(ies): **(Please check only one below).**

☐ The Contractor's price proposal for the initial contract term is \$100,000 or less.

☐ The Contractor employs less than five (5) employees.

☐ The Contractor is a governmental entity, not-for-profit corporation, or charitable organization.

☐ The Contractor is, or is controlled by a religious organization, association, society, or non-profit charitable or educational institution.

☐ The Contractor does not provide benefits to employees' spouses.

☐ The Contractor provides an employee the cash equivalent of benefits. (Attach an affidavit in compliance with the SOP's stating the effort taken to provide such benefits and the amount of the cash equivalent.)

☐ The Contractor cannot comply with the provisions of the Domestic Partnership Act because it would violate the laws, rules or regulations of federal or state law or would violate or be inconsistent with the terms or conditions of a grant or contract with the United States or State of Florida. Indicate the law, statute or regulation. (State the law, statute or regulation and attach explanation of its applicability.)

(Legal Company Name)

Electronic Signature (Print Name)

Please see pages 2 and 3 for the requirements of Section 3.4.4 and 3.5.7

**Contractors Shall Offer Equal Benefits for Domestic Partners:**

- A. Contractor Offering Equal Benefits. Except where federal or state law mandates to the contrary, a Contractor awarded a contract pursuant to a competitive solicitation shall provide Equal Benefits to Domestic Partners of its employees on the same basis as it provides benefits to its employees' spouses.
- B. Definitions.
1. "Domestic Partner" shall mean only two adults who are registered as domestic partners with Broward County or any other jurisdiction with a domestic partner registry pursuant to state or local law authorizing such registration; or who meet the requisites for a valid domestic partnership relationship as established by BSO; or who were married or entered into a registered civil union in any state or country in which said marriage or civil union was legally recognized in said jurisdiction at the time said relationship was formally entered.
  2. "Competitive Solicitation" means any bid, request for proposal, request for letters of interest, or any other method of procurement utilized by the Broward Sheriff's Office.
  3. "Contractor" means any business with five or more employees which Contractor is awarded one or more Contracts by the Broward Sheriff's Office.
  4. "Contract" means all types of binding agreements between the Broward Sheriff's Office and a Contractor for goods or services in an amount over \$100,000.
  5. "Equal Benefits" means the equality of benefits between employees with married spouses and employees with Domestic Partners; and includes equal benefits for the Dependents of employees' spouses and Dependents of employees' domestic partners. Benefits include the types of benefits typically extended to employees' spouses, including health insurance, dental insurance, bereavement leave, and family medical leave.
  6. "Dependent" means a person who lives within the household of a domestic partnership and is:
    - a. A biological child or adopted child of a Domestic Partner; or
    - b. A dependent as defined under IRS regulations; or
    - c. A ward of a Domestic Partner as determined in a guardianship proceeding.
- C. Certification of Contractor: As part of the Competitive Solicitation process, a Contractor seeking a Contract covered herein by paragraph (a) shall certify that upon award of a Contract it will provide Equal Benefits to Domestic Partners of its employees on the same basis as it provides benefits to employees' spouses. The certification shall be in writing and signed by an authorized officer of the Contractor. Failure to provide such certification shall result in a Contractor being deemed non-responsive to the Competitive Solicitation process.
- D. Exceptions to Contractor Offering Equal Benefits: The provisions of this section shall not apply

where:

1. The Contractor does not provide benefits to employees' spouses; or
  2. The Contractor provides an employee the cash equivalent of benefits because the Contractor is unable to provide benefits to employees' Domestic Partners despite making reasonable efforts to provide them. To meet this exception, the Contractor shall provide a notarized affidavit that it has made reasonable efforts to provide such benefits. The affidavit shall state the efforts taken to provide such benefits and the amount of the cash equivalent. Cash equivalent means the amount of money paid to an employee with a Domestic Partner in lieu of providing benefits to the employee's Domestic Partner. The cash equivalent is equal to the employer's direct expense of providing benefits to an employee's spouse; or
  3. The Contractor is a religious organization, association, society, or any non-profit charitable or educational institution or organization operated, supervised or controlled by or in conjunction with a religious organization, association, or society; or
  4. The Contractor is a governmental agency; or
  5. More than one response to a competitive solicitation is received, but the responses indicates that none of the prospective vendors can comply with the requirements of this policy; or
  6. The Contract is for the lease of real property; or
  7. The provisions of this section would violate the laws, rules, or regulations of federal or state law (for example, section 287.055, Florida Statutes, Consultants' Competitive Negotiation Act); or
  8. The provisions of this section would violate or be inconsistent with grant requirements; or
  9. The Contract is necessary to respond to an emergency; or
  10. The Sheriff waives the requirements of this section in the best interests of the agency.
- E. Contracts: Every Contract, unless otherwise exempt from this section, shall contain language that obligates the Contractor to comply with the applicable provisions of this policy. Every Contract shall include provisions for the following:
1. Contractor certifies and represents that it, and its assignees or successors in interest, will comply with this section during the entire term of the Contract.
  2. Failure of the Contractor to comply with this section shall be deemed a material breach of the Contract, entitling the Sheriff to pursue any remedy provided under applicable law and under provisions of said Contract.
  3. Sheriff may terminate the Contract, without incurring any liabilities, penalties, liquidated damages or early termination fees whatsoever, if the Contractor fails to comply with this section.
  4. Sheriff may retain all monies due or to become due until the Contractor complies with this section.
- F. Applicable Dates: That this Policy shall become effective on adoption. This section shall be

applicable to all Contracts meeting the definitions herein and awarded pursuant to Competitive Solicitations issued after the adoption of this policy. Contractors holding current Contracts at time of adoption of this policy shall be exempt from the provisions herein during the current term of said Contract.



**NON-COLLUSION CERTIFICATE**

I, [REDACTED], representing  
[REDACTED] (name of corporation/partnership/agency hereinafter known as  
"Contractor, "Bidder" or "Proposer") am over 18 years of age, have personal knowledge of the facts stated  
below and I am an owner, officer, director, principal shareholder and/or I am otherwise authorized to bind the  
bidder of Solicitation No: [REDACTED], Solicitation Title:  
[REDACTED] ("Competitive Solicitation") and to a contract if an award is  
made ("Contract".)

I state that the bidder of the Competitive Solicitation and any subsequent Contract is not related to any of  
the other parties bidding in the Competitive Solicitation, and that the Contractor's proposal is genuine and  
not sham or collusive or made in the interest or on behalf of any person not therein named, and that the  
Contractor has not, directly or indirectly, induced or solicited any other proposer to put in a sham proposal,  
or any other person, firm, or corporation to refrain from proposing, and that the proposer has not in any  
manner sought by collusion to secure to the proposer an advantage over any other proposer.

Note: Related parties shall mean bidders or proposers or the principals, corporate officers, and managers  
thereof which:

- have a direct or indirect ownership interest in another bidder or proposer for the same agreement,  
or
- a parent company or the principals thereof of one (1) bidder or proposer have a direct or indirect  
ownership interest in another bidder or proposer for the same agreement, or
- are family members of another bidder or proposer for the same agreement. Family members  
include brothers and sisters, half brothers and sisters, spouse, parents, ancestors, and  
lineal descendants.

By:

Signature

Date

20

Printed Name and Title

Federal Employer Identification Number



**PROPOSAL ACKNOWLEDGEMENT FORM**  
**RLI # 18007IC**  
**ALS TRANSPORT UNITS, ACCESSORIES AND EQUIPMENT**

Proposer does declare that no persons other than the Proposer herein named has any interest in this proposal or in the contract to be taken, and that it is made without any connection with any other person or persons making proposal for the same article, and is in all respects fair and without collusion or fraud. Proposer further declares that the specifications have been carefully examined and the Proposer is thoroughly familiar with its provisions and with the quality, type and grade of required materials. Proposer certifies that any exceptions to the solicitation specifications are noted in the exceptions section below. Proposer also understands that any exceptions presented after the award, may be cause for cancellation of award.

Proposer acknowledges that Proposer has given the Purchasing Agent written notice of all conflicts, errors, or discrepancies that it has discovered in the Sample Agreement, and/or Proposal documents and the written resolution thereof by the Purchasing Agent is acceptable to Proposer.

Subject to deviations stated below, Proposer accepts the terms, conditions, mandates, and other provisions of BSO General Terms and Conditions (See sample agreement attachment), and Specifications/Scope of Work, and any and all Addenda issued. Said documents being the strict basis upon which the said Proposer makes this proposal.

**EXCEPTIONS TO PROPOSAL: ANY REPRESENTATION (BELOW) OR EXCEPTION(S) MAY CAUSE THIS PROPOSAL TO BE REJECTED BY BSO.**

The following represents every deviation (itemized by number) to the foregoing General Terms and Provisions, the Special Conditions and the Technical Specifications upon which this Proposal is based, to wit:

Price(s) is to include the provision of all services, labor, materials, equipment, Insurance, licenses, and applicable taxes necessary for completion of the work. The methodology used in determining these prices should be included in the proposal. However, if methodology is not included with the proposal, it must be received within three (3) calendar days of request by Purchasing Bureau.

The undersigned further declares and proposes to furnish the services called for within the specified time in this proposal, except as noted in the exception section for the submitted price, to wit:

**The below identified and signed authorized officer of the company, proposes the pricing information submitted in Bidsync for required Services.**

**IT IS HEREBY CERTIFIED AND AFFIRMED THAT THE BIDDER SHALL ACCEPT ANY AWARDS MADE AS A RESULT OF THIS SOLICITATION. BIDDER FURTHER AGREES THAT PRICES QUOTED WILL REMAIN FIXED FOR A PERIOD OF ONE HUNDRED AND TWENTY (120) DAYS FROM DATE SOLICITATION IS DUE. IF AWARDED A PURCHASE ORDER OR CONTRACT AS A RESULT OF THIS SOLICITATION, BIDDER FURTHER AGREES THAT PRICES QUOTED SHALL REMAIN FIXED AND FIRM FOR THE TERM OF THE CONTRACT.**

Legal Company Name:

Electronic Signature

Bidder's Authorized Representative's Name:

Representative's Title:

THE EXECUTION OF THIS FORM CONSTITUTES THE UNEQUIVOCAL OFFER OF BIDDER TO BE BOUND BY THE TERMS OF ITS PROPOSAL. FAILURE TO SIGN THIS SOLICITATION WHERE INDICATED ABOVE BY AN AUTHORIZED REPRESENTATIVE SHALL RENDER THE PROPOSAL NON-RESPONSIVE. THE BROWARD SHERIFF'S OFFICE MAY, HOWEVER, IN ITS SOLE DISCRETION, ACCEPT ANY PROPOSAL THAT INCLUDES AN EXECUTED DOCUMENT WHICH UNEQUIVOCALLY BINDS THE PROPOSER TO THE TERMS OF ITS OFFER.

**VENDOR CERTIFICATION REGARDING  
SCRUTINIZED COMPANIES LISTS**

Respondent Vendor Name:	<input type="text"/>		
Vendor FEIN:	<input type="text"/>		
Vendor's Authorized Representative Name and Title:	<input type="text"/>		
Address:	<input type="text"/>		
City:	<input type="text"/>	State:	<input type="text"/>
		Zip:	<input type="text"/>
Phone Number:	<input type="text"/>		
Email Address:	<input type="text"/>		

Section 287.135, Florida Statutes, prohibits agencies from contracting with companies, for goods or services of \$1,000,000 or more, that are on the Scrutinized Companies with Activities in Sudan List or the Scrutinized Companies with Activities in the Iran Petroleum Energy Sector List (both lists are created pursuant to section 215.473, Florida Statutes), participating in a Boycott of List Israel which may or may not be on a Israel Boycott List (created pursuant to section 215.4725, Florida Statutes), or having business operations in Cuba or Syria.

As the person authorized to sign on behalf of Respondent, I hereby certify that the company identified above in the section entitled "Respondent Vendor Name" is not listed on the Scrutinized Companies with Activities in Sudan List and the Scrutinized Companies with Activities in the Iran Petroleum Energy Sector List; is not participating in a Boycott of Israel nor is on a Israel Boycott List, and does not have business operations in Cuba or Syria. I understand that pursuant to section 287.135, Florida Statutes, the submission of a false certification may subject company to civil penalties, attorney's fees, and/or costs.

Certified By:	<input type="text"/>	<input type="text"/>
	<i>Print Name</i>	<i>Print Title</i>
Who is authorized to sign on behalf of the above referenced company.		
Authorized Signature:	<input type="text"/>	

**W-9**(Rev. December 2014)  
Department of the Treasury  
Internal Revenue Service**Request for Taxpayer  
Identification Number and  
Certification****Give Form to the  
requester. Do not  
send to the IRS.****Print or type**  
See Specific  
Instructions  
on page 2.

Name (as shown on your income tax return). Name is required on this line; do not leave this line blank.

Business name/disregarded entity name, if different from above

Check appropriate box for federal tax classification; check only one of the following seven boxes:

☐ Individual/sole proprietor or ☐ C Corporation ☐ S Corporation ☐ Partnership☐ Trust/estate  
Single-member LLC☐ Limited liability company. Enter the tax classification (C=C corporation, S=S corporation,P=partnership) ▶ ☐ Other (see instructions) ▶4 Exemptions (codes apply  
only to certain entities, not  
individuals; see instructions  
on page 3):Exempt Payee Code (if  
any) Exemption from FATCA  
reporting code (if any)(Applies to accounts maintained  
outside the U.S.)

Address (number, street, and apt. or suite no.)

City, state, and ZIP code

Requester's name and address (optional)

List account number(s) here (optional)

**Part I****Taxpayer Identification Number (TIN)**

Enter your TIN in the appropriate box. The TIN provided must match the name given on the "Name" line to avoid backup withholding. For individuals, this is your social security number (SSN). However, for a resident alien, sole proprietor, or disregarded entity, see the Part I instructions on page 3. For other entities, it is your employer identification number (EIN). If you do not have a number, see *How to get a TIN* on page 3.

**Note.** If the account is in more than one name, see the chart on page 4 for guidelines on whose number to enter.

**Social security number****Employer identification number****Part II****Certification**

Under penalties of perjury, I certify that:

- The number shown on this form is my correct taxpayer identification number (or I am waiting for a number to be issued to me); and
- I am not subject to backup withholding because: (a) I am exempt from backup withholding, or (b) I have not been notified by the Internal Revenue Service (IRS) that I am subject to backup withholding as a result of a failure to report all interest or dividends, or (c) the IRS has notified me that I am no longer subject to backup withholding; and
- I am a U.S. citizen or other U.S. person (defined below); and
- The FATCA code(s) entered on this form (if any) indicating that I am exempt from FATCA reporting is correct.

**Certification instructions.** You must cross out item 2 above if you have been notified by the IRS that you are currently subject to backup withholding because you have failed to report all interest and dividends on your tax return. For real estate transactions, item 2 does not apply. For mortgage interest paid, acquisition or abandonment of secured property, cancellation of debt, contributions to an individual retirement arrangement (IRA), and generally, payments other than interest and dividends, you are not required to sign the certification, but you must provide your correct TIN. See the instructions on page 3.

**Sign  
Here**Signature of  
U.S. person  
▶

Date, ▶

## General Instructions

Section references are to the Internal Revenue Code unless otherwise noted.

**Future developments.** Information about developments affecting Form W-9 (such as legislation enacted after we release it) is at [www.irs.gov/fw9](http://www.irs.gov/fw9).

### Purpose of Form

An individual or entity (Form W-9 requester) who is required to file an information return with the IRS must obtain your correct taxpayer identification number (TIN) which may be your social security number (SSN), individual taxpayer identification number (ITIN), adoption taxpayer identification number (ATIN), or employer identification number (EIN), to report on an information return the amount paid to you, or other amount reportable on an information return. Examples of information returns include, but are not limited to, the following:

- Form 1099-INT (interest earned or paid)
- Form 1099-DIV (dividends, including those from stocks or mutual funds)
- Form 1099-MISC (various types of income, prizes, awards, or gross proceeds)
- Form 1099-B (stock or mutual fund sales and certain other transactions by brokers)
- Form 1099-S (proceeds from real estate transactions)
- Form 1099-K (merchant card and third party network transactions)
- Form 1098 (home mortgage interest), 1098-E (student loan interest), 1098-T (tuition)
- Form 1099-C (canceled debt)
- Form 1099-A (acquisition or abandonment of secured property)

Cat. No. 10231X

Use Form W-9 only if you are a U.S. person (including a resident alien), to provide your correct TIN.

*If you do not return Form W-9 to the requester with a TIN, you might be subject to backup withholding. See **What is backup withholding?** on page 2.*

By signing the filled-out form, you:

1. Certify that the TIN you are giving is correct (or you are waiting for a number to be issued),
2. Certify that you are not subject to backup withholding, or
3. Claim exemption from backup withholding if you are a U.S. exempt payee. If applicable, you are also certifying that as a U.S. person, your allocable share of any partnership income from a U.S. trade or business is not subject to the withholding tax on foreign partners' share of effectively connected income, and
4. Certify that FATCA code(s) entered on this form (if any) indicating that you are exempt from the FATCA reporting, is correct. See **What is FATCA reporting?** on page 2 for further information.

Form **W-9** (Rev. 12-2014)

**Note.** If you are a U.S. person and a requester gives you a form other than Form W-9 to request your TIN, you must use the requester's form if it is substantially similar to this Form W-9.

**Definition of a U.S. person.** For federal tax purposes, you are considered a U.S. person if you are:

- An individual who is a U.S. citizen or U.S. resident alien;
- A partnership, corporation, company, or association created or organized in the United States or under the laws of the United States;
- An estate (other than a foreign estate); or
- A domestic trust (as defined in Regulations section 301.7701-7).

**Special rules for partnerships.** Partnerships that conduct a trade or business in the United States are generally required to pay a withholding tax under section 1446 on any foreign partners' share of effectively connected taxable income from such business. Further, in certain cases where a Form W-9 has not been received, the rules under section 1446 require a partnership to presume that a partner is a foreign person, and pay the section 1446 withholding tax. Therefore, if you are a U.S. person that is a partner in a partnership conducting a trade or business in the United States, provide Form W-9 to the partnership to establish your U.S. status and avoid section 1446 withholding on your share of partnership income.

In the cases below, the following person must give Form W-9 to the partnership for purposes of establishing its U.S. status and avoiding withholding on its allocable share of net income from the partnership conducting a trade or business in the United States:

- In the case of a disregarded entity with a U.S. owner, the U.S. owner of the disregarded entity and not the entity;
- In the case of a grantor trust with a U.S. grantor or other U.S. owner, generally, the U.S. grantor or other U.S. owner of the grantor trust and not the trust; and
- In the case of a U.S. trust (other than a grantor trust), the U.S. trust (other than a grantor trust) and not the beneficiaries of the trust.

**Foreign person.** If you are a foreign person or the U.S. branch of a foreign bank that has elected to be treated as a U.S. person, do not use Form W-9. Instead, use the appropriate Form W-8 or Form 8233 (see Publication 515, Withholding of Tax on Nonresident Aliens and Foreign Entities).

**Nonresident alien who becomes a resident alien.** Generally, only a nonresident alien individual may use the terms of a tax treaty to reduce or eliminate U.S. tax on certain types of income. However, most tax treaties contain a provision known as a "saving clause." Exceptions specified in the saving clause may permit an exemption from tax to continue for certain types of income even after the payee has otherwise become a U.S. resident alien for tax purposes.

If you are a U.S. resident alien who is relying on an exception contained in the saving clause of a tax treaty to claim an exemption from U.S. tax on certain types of income, you must attach a statement to Form W-9 that specifies the following five items:

1. The treaty country. Generally, this must be the same treaty under which you claimed exemption from tax as a nonresident alien.
2. The treaty article addressing the income.
3. The article number (or location) in the tax treaty that contains the saving clause and its exceptions.
4. The type and amount of income that qualifies for the exemption from tax.
5. Sufficient facts to justify the exemption from tax under the terms of the treaty article.

**Example.** Article 20 of the U.S.-China income tax treaty allows an exemption from tax for scholarship income received by a Chinese student temporarily present in the United States. Under U.S. law, this student will become a resident alien for tax purposes if his or her stay in the United States exceeds 5 calendar years. However, paragraph 2 of the first Protocol to the U.S.-China treaty (dated April 30, 1984) allows the provisions of Article 20 to continue to apply even after the Chinese student becomes a resident alien of the United States. A Chinese student who qualifies for this exception (under paragraph 2 of the first protocol) and is relying on this exception to claim an exemption from tax on his or her scholarship or fellowship income would attach to Form W-9 a statement that includes the information described above to support that exemption.

If you are a nonresident alien or a foreign entity, give the requester the appropriate completed Form W-8 or Form 8233.

## Backup Withholding

2. You do not certify your TIN when required (see the Part II instructions on page 3 for details),
3. The IRS tells the requester that you furnished an incorrect TIN,
4. The IRS tells you that you are subject to backup withholding because you did not report all your interest and dividends on your tax return (for reportable interest and dividends only), or
5. You do not certify to the requester that you are not subject to backup withholding under 4 above (for reportable interest and dividend accounts opened after 1983 only).

Certain payees and payments are exempt from backup withholding. See *Exempt payee code* on page 3 and the separate Instructions for the Requester of Form W-9 for more information.

Also see *Special rules for partnerships* above.

## What is FATCA reporting?

The Foreign Account Tax Compliance Act (FATCA) requires a participating foreign financial institution to report all United States account holders that are specified United States persons. Certain payees are exempt from FATCA reporting. See *Exemption from FATCA reporting code* on page 3 and the Instructions for the Requester of Form W-9 for more information.

## Updating Your Information

You must provide updated information to any person to whom you claimed to be an exempt payee if you are no longer an exempt payee and anticipate receiving reportable payments in the future from this person. For example, you may need to provide updated information if you are a C corporation that elects to be an S corporation, or if you no longer are tax exempt. In addition, you must furnish a new Form W-9 if the name or TIN changes for the account; for example, if the grantor of a grantor trust dies.

## Penalties

**Failure to furnish TIN.** If you fail to furnish your correct TIN to a requester, you are subject to a penalty of \$50 for each such failure unless your failure is due to reasonable cause and not to willful neglect.

**Civil penalty for false information with respect to withholding.** If you make a false statement with no reasonable basis that results in no backup withholding, you are subject to a \$500 penalty.

**Criminal penalty for falsifying information.** Willfully falsifying certifications or affirmations may subject you to criminal penalties including fines and/or imprisonment.

**Misuse of TINs.** If the requester discloses or uses TINs in violation of federal law, the requester may be subject to civil and criminal penalties.

## Specific Instructions

### Line 1

You must enter one of the following on this line; **do not** leave this line blank. The name should match the name on your tax return.

If this Form W-9 is for a joint account, list first, and then circle, the name of the person or entity whose number you entered in Part I of Form W-9.

a. **Individual.** Generally, enter the name shown on your tax return. If you have changed your last name without informing the Social Security Administration (SSA) of the name change, enter your first name, the last name as shown on your social security card, and your new last name.

**Note. ITIN applicant:** Enter your individual name as it was entered on your Form W-7 application, line 1a. This should also be the same as the name you entered on the Form 1040/1040A/1040EZ you filed with your application.

b. **Sole proprietor or single-member LLC.** Enter your individual name as shown on your 1040/1040A/1040EZ on line 1. You may enter your business, trade, or "doing business as" (DBA) name on line 2.

c. **Partnership, LLC that is not a single-member LLC, C Corporation, or S Corporation.** Enter the entity's name as shown on the entity's tax return on line 1 and any business, trade, or DBA name on line 2.

d. **Other entities.** Enter your name as shown on required U.S. federal tax documents on line 1. This name should match the name

**What is backup withholding?** Persons making certain payments to you must under certain conditions withhold and pay to the IRS 28% of such payments. This is called "backup withholding." Payments that may be subject to backup withholding include interest, tax-exempt interest, dividends, broker and barter exchange transactions, rents, royalties, nonemployee pay, payments made in settlement of payment card and third party network transactions, and certain payments from fishing boat operators. Real estate transactions are not subject to backup withholding.

You will not be subject to backup withholding on payments you receive if you give the requester your correct TIN, make the proper certifications, and report all your taxable interest and dividends on your tax return.

**Payments you receive will be subject to backup withholding if:**

1. You do not furnish your TIN to the requester,

shown on the charter or other legal document creating the entity. You may enter any business, trade, or DBA name on line 2.

e. **Disregarded entity.** For U.S. federal tax purposes, an entity that is disregarded as an entity separate from its owner is treated as a "disregarded entity." See Regulations section 301.7701-2(c)(2)(iii). Enter the owner's name on line 1. The name of the entity entered on line 1 should never be a disregarded entity. The name on line 1 should be the name shown on the income tax return on which the income should be reported. For example, if a foreign LLC that is treated as a disregarded entity for U.S. federal tax purposes has a single owner that is a

U.S. person, the U.S. owner's name is required to be provided on line 1. If the direct owner of the entity is also a disregarded entity, enter the first owner that is not disregarded for federal tax purposes. Enter the disregarded entity's name on line 2, "Business name/disregarded entity name." If the owner of the disregarded entity is a foreign person, the owner must complete an appropriate Form W-8 instead of a Form W-9. This is the case even if the foreign person has a U.S. TIN.

**Line 2**

If you have a business name, trade name, DBA name, or disregarded entity name, you may enter it on line 2.

**Line 3**

Check the appropriate box in line 3 for the U.S. federal tax classification of the person whose name is entered on line 1. Check only one box in line 3.

**Limited Liability Company (LLC).** If the name on line 1 is an LLC treated as a partnership for U.S. federal tax purposes, check the "Limited Liability Company" box and enter "P" in the space provided. If the LLC has filed Form 8832 or 2553 to be taxed as a corporation, check the "Limited Liability Company" box and in the space provided enter "C" for C corporation or "S" for S corporation. If it is a single-member LLC that is a disregarded entity, do not check the "Limited Liability Company" box; instead check the first box in line 3 "Individual/sole proprietor or single-member LLC."

**Line 4, Exemptions**

If you are exempt from backup withholding and/or FATCA reporting, enter in the appropriate space in line 4 any code(s) that may apply to you.

**Exempt payee code.**

- Generally, individuals (including sole proprietors) are not exempt from backup withholding.
- Except as provided below, corporations are exempt from backup withholding for certain payments, including interest and dividends.
- Corporations are not exempt from backup withholding for payments made in settlement of payment card or third party network transactions.
- Corporations are not exempt from backup withholding with respect to attorneys' fees or gross proceeds paid to attorneys, and corporations that provide medical or health care services are not exempt with respect to payments reportable on Form 1099-MISC.

The following codes identify payees that are exempt from backup withholding. Enter the appropriate code in the space in line 4.

1—An organization exempt from tax under section 501(a), any IRA, or a custodial account under section 403(b)(7) if the account satisfies the requirements of section 401(f)(2)

2—The United States or any of its agencies or instrumentalities

3—A state, the District of Columbia, a U.S. commonwealth or possession, or any of their political subdivisions or instrumentalities

4—A foreign government or any of its political subdivisions, agencies, or instrumentalities

5—A corporation

6—A dealer in securities or commodities required to register in the United States, the District of Columbia, or a U.S. commonwealth or possession

7—A futures commission merchant registered with the Commodity Futures Trading Commission

8—A real estate investment trust

9—An entity registered at all times during the tax year under the Investment Company Act of 1940

10—A common trust fund operated by a bank under section

584(a) 11—A financial institution

12—A middleman known in the investment community as a nominee or custodian

13—A trust exempt from tax under section 664 or described in section 4947 The following chart shows types of payments that may be exempt from backup withholding. The chart applies to the exempt payees listed above, 1 through 13.

**Exemption from FATCA reporting code.** The following codes identify payees that are exempt from reporting under FATCA. These codes apply to persons submitting this form for accounts maintained outside of the United States by certain foreign financial institutions. Therefore, if you are only submitting this form for an account you hold in the United States, you may leave this field blank.

Consult with the person requesting this form if you are uncertain if the financial institution is subject to these requirements. A requester may indicate that a code is not required by providing you with a Form W-9 with "Not Applicable" (or any similar indication) written or printed on the line for a FATCA exemption code.

A—An organization exempt from tax under section 501(a) or any individual retirement plan as defined in section 7701(a)(37)

B—The United States or any of its agencies or instrumentalities

C—A state, the District of Columbia, a U.S. commonwealth or possession, or any of their political subdivisions or instrumentalities

D—A corporation the stock of which is regularly traded on one or more established securities markets, as described in Regulations section 1.1472-1(c)(1)(i)

E—A corporation that is a member of the same expanded affiliated group as a corporation described in Regulations section 1.1472-1(c)(1)(i)

F—A dealer in securities, commodities, or derivative financial instruments (including notional principal contracts, futures, forwards, and options) that is registered as such under the laws of the United States or any state

G—A real estate investment trust

H—A regulated investment company as defined in section 851 or an entity registered at all times during the tax year under the Investment Company Act of 1940

I—A common trust fund as defined in section 584(a) J—A bank as defined in section 581

K—A broker

L—A trust exempt from tax under section 664 or described in section 4947(a)(1) M—A tax exempt trust under a section 403(b) plan or section 457(g) plan

**Note.** You may wish to consult with the financial institution requesting this form to determine whether the FATCA code and/or exempt payee code should be completed.

**Line 5**

Enter your address (number, street, and apartment or suite number). This is where the requester of this Form W-9 will mail your information returns.

**Line 6**

Enter your city, state, and ZIP code.

**Part I. Taxpayer Identification Number (TIN)**

**Enter your TIN in the appropriate box.** If you are a resident alien and you do not have and are not eligible to get an SSN, your TIN is your IRS individual taxpayer identification number (ITIN). Enter it in the social security number box. If you do not have an ITIN, see *How to get a TIN* below.

If you are a sole proprietor and you have an EIN, you may enter either your SSN or EIN. However, the IRS prefers that you use your SSN.

If you are a single-member LLC that is disregarded as an entity separate from its owner (see *Limited Liability Company (LLC)* on this page), enter the owner's SSN (or EIN, if the owner has one). Do not enter the disregarded entity's EIN. If the LLC is classified as a corporation or partnership, enter the entity's EIN.

**Note.** See the chart on page 4 for further clarification of name and TIN combinations.



IF the payment is for . . .	THEN the payment is exempt for . . .
Interest and dividend payments	All exempt payees except for <sup>7</sup>
Broker transactions	Exempt payees 1 through 4 and 6 through 11 and all C corporations. S corporations must not enter an exempt payee code because they are exempt only for sales of noncovered securities acquired prior to 2012.
Barter exchange transactions and patronage dividends	Exempt payees 1 through 4
Payments over \$600 required to be reported and direct sales over \$5,000 <sup>1</sup>	Generally, exempt <sup>2</sup> payees 1 through 5 <sup>2</sup>
Payments made in settlement of payment card or third party network transactions	Exempt payees 1 through 4

<sup>1</sup> See Form 1099-MISC, Miscellaneous Income, and its instructions.

<sup>2</sup> However, the following payments made to a corporation and reportable on Form 1099-MISC are not exempt from backup withholding: medical and health care payments, attorneys' fees, gross proceeds paid to an attorney reportable under section 6045(f), and payments for services paid by a federal executive agency.

**How to get a TIN.** If you do not have a TIN, apply for one immediately. To apply for an SSN, get Form SS-5, Application for a Social Security Card, from your local SSA office or get this form online at [www.ssa.gov](http://www.ssa.gov). You may also get this form by calling 1-800-772-1213. Use Form W-7, Application for IRS Individual Taxpayer Identification Number, to apply for an ITIN, or Form SS-4, Application for Employer Identification Number, to apply for an EIN. You can apply for an EIN online by accessing the IRS website at [www.irs.gov/businesses](http://www.irs.gov/businesses) and clicking on Employer Identification Number (EIN) under Starting a Business. You can get Forms W-7 and SS-4 from the IRS by visiting IRS.gov or by calling 1-800-TAX-FORM (1-800-829-3676).

If you are asked to complete Form W-9 but do not have a TIN, apply for a TIN and write "Applied For" in the space for the TIN, sign and date the form, and give it to the requester. For interest and dividend payments, and certain payments made with respect to readily tradable instruments, generally you will have 60 days to get a TIN and give it to the requester before you are subject to backup withholding on payments. The 60-day rule does not apply to other types of payments. You will be subject to backup withholding on all such payments until you provide your TIN to the requester.

**Note.** Entering "Applied For" means that you have already applied for a TIN or that you intend to apply for one soon.

**Caution:** A disregarded U.S. entity that has a foreign owner must use the appropriate Form W-8.

**Redacted**

**This Page Intentionally Left Blank**

## INSURANCE CERTIFICATE SAMPLE

### BROWARD SHERIFF'S OFFICE

#### Quick Tips

#### Understanding the Acord Certificate of Insurance

**ACORD - CERTIFICATE OF INSURANCE**

THIS CERTIFICATE IS ISSUED AS A MATTER OF INFORMATION ONLY AND CONFERS NO RIGHTS UPON THE CERTIFICATE HOLDER. THIS CERTIFICATE DOES NOT AMEND, EXTEND OR ALTER THE COVERAGE AFFORDED BY THE POLICIES BELOW.

**PRODUCER**  
Bill Jones Insurance Agency  
License #0C22505  
40 E. Main St. Ste. 1100  
FT. LAUDERDALE, FL 33312  
Ph. # 900/463-000

**INSURED**  
XYZ COMPANY  
P. O. Box 41229  
FT. LAUDERDALE, FL 33312

**COMPANIES AFFORDING COVERAGE**

COMPANY LETTER	A	TRAVELERS INDEMNITY OF WISCONSIN
COMPANY LETTER	B	RELIANCE INSURANCE OF PENNSYLVANIA
COMPANY LETTER	C	STATE INSURANCE COMPANY
COMPANY LETTER	D	
COMPANY LETTER	E	

**COVERAGES**

THIS IS TO CERTIFY THAT THE POLICIES OF INSURANCE LISTED BELOW HAVE BEEN ISSUED TO THE INSURED NAMED ABOVE. THE POLICY PERIOD INDICATED, NOTWITHSTANDING ANY REQUIREMENT, TERM OR CONDITION OF ANY CONTRACT OR OTHER DOCUMENT, SHALL NOT BE LONGER THAN THE TERM OF THE POLICY. THIS CERTIFICATE MAY BE ISSUED OR MAY PERTAIN, THE INSURANCE AFFORDED BY THE POLICIES LISTED HEREIN IS SUBJECT TO ALL THE TERMS, EXCLUSIONS AND CONDITIONS OF SUCH POLICIES. LIMITS SHOWN MAY HAVE BEEN REDUCED BY OTHER COVERS.

COVERAGE	TYPE OF INSURANCE	POLICY NUMBER	POLICY EFFECTIVE DATE	POLICY EXPIRATION DATE	ALL RISKS	ADDITIONAL COVERAGE
A	GENERAL LIABILITY	NOA0105086-09	10/01/08	10/31/09		
B	COMMERCE GENERAL LIABILITY					
C	CLAIMS MADE					
D	CONTRACTOR'S POLL					
E	AUTOMOBILE LIABILITY					
F	ANY AUTO					
G	ALL OWNED AUTO					
H	LEASED AND AUTO					
I	NON OWNED					
J	PROPERTY DAMAGE					
K	STOCK LIABILITY					
L	OTHER THAN MARRELLA FORM					
M	WORKERS' COMPENSATION AND EMPLOYER'S LIABILITY					
N	OTHER					

**DESCRIPTION OF OPERATION**  
Contractor agrees to name and endorse the Broward County Sheriff's Office, BSO, the Sheriff, Broward County, the Board of Commissioners of Broward County and their officers, agents, employees and commission members as additional insureds.

**CERTIFICATE HOLDER**  
THE BROWARD SHERIFF'S OFFICE  
2601 W BROWARD BLVD  
FT LAUDERDALE, FL 33312  
ATTN: CONTACT PERSON

**CANCELLATION**  
SHOULD ANY OF THE ABOVE DESCRIBED POLICIES BE CANCELLED BEFORE THE EXPIRATION DATE THEREOF, THE ISSUING COMPANY WILL MAIL 30 DAYS WRITTEN NOTICE TO THE CERTIFICATE HOLDER NAMED TO THE LEFT. NO NOTICE SHALL BE GIVEN TO THE CERTIFICATE HOLDER UNLESS THE LIABILITY OF THE COMPANY IS NOT IN QUESTION.

**AUTHORIZED REPRESENTATIVE**  
Bill Jones

**1. PRODUCER**  
Insurance Agent/Broker who issues certificate.

**2. NAME OF INSURED**  
Must be the legal name of the contracting party.

**3. TYPES OF INSURANCE**  
Must include the types of insurance required by contract.

**4. POLICY FORM**  
"Claims made" or "occurrence" form; see below for definitions.

**5. NAMED ADDITIONAL INSURED**  
The Broward Sheriff's Office must be named additional insured as written.

**6. CERTIFICATE HOLDER**  
Must be The BROWARD SHERIFF'S OFFICE

**7. POLICY EFFECTIVE DATE**  
Must be prior to or coincidental with effective date of contract.

**8. POLICY EXPIRATION DATE**  
If occurrence form date must be on or after termination of contract.

**9. LIMITS OF INSURANCE**  
Must be the same or greater than required by the contract and bid documents.

**10. DESCRIPTION OF OPERATION**  
name additional insured here; place & event sometimes described here.

**11. NOTICE OF CANCELLATION**  
Must be modified as indicated; 60 days required.

**12. AUTHORIZED REPRESENTATIVE**  
Must be signed, not stamped.

The ACORD Certificate of Insurance

1. THE PRODUCER: Produces or orders Certificate for insured; answers questions, revises certificate to meet contract requirements.
2. NAME OF INSURED: Must be legal name of contracting party.
3. TYPES OF INSURANCE: Must include types required by contract.
4. POLICY FORM: Will indicate claims-made or occurrence form and Policy Expiration Date.
5. NAMED ADDITIONAL INSURED: The Certificate must name or endorse, either under Description of Operations or by attached

endorsement, the following named herein as additional insured: The Broward Sheriff's Office, BSO, the Sheriff, Broward County, and Board of Commissioners of Broward County and their officers, agents, employees and commission members with a CG026 Additional Insured – Designated Person or Organization endorsement, or similar endorsement to the liability policies

6. CERTIFICATE HOLDER: Must be The Broward Sheriff's Office; address must include, department, contact person.
7. POLICY EFFECTIVE DATE: Must be prior to or coincidental with effective date of contract.
8. POLICY EXPIRATION DATE: For "occurrence" form coverage, date should be on or after the termination date of contract; if "claims-made coverage," coverage must survive for a period not less than three years following termination of contract and shall provide for a retroactive date of placement prior to or coinciding with the effective date of contract.
9. LIMITS OF INSURANCE: Must be same or greater than required by Contract or Bid document.
10. DESCRIPTION OF OPERATIONS: Review information in this section to determine it is consistent with contract.
11. NOTICE OF CANCELLATION: This language must be modified to read: "Should any of the above described policies be cancelled before the expiration date thereof, the issuing company will mail 30 days' notice to the certificate holder named to the left."
12. AUTHORIZED REPRESENTATIVE: Must be signed by an authorized representative of Producer.

***Quick Tips: Understanding the Acord Certificate of Insurance • rev. 4/04 Risk Management, Broward Sheriff's Office***



**SAMPLE AGREEMENT****\*\* DO NOT COMPLETE SAMPLE ONLY \*\*****GENERAL TERMS AND CONDITIONS****DEFINITIONS AND IDENTIFICATIONS**

**Agreement** - means this document including the exhibits, schedules and attachments attached hereto and those documents that are set forth in this Agreement as being expressly incorporated herein by reference.

**Contract Administrator** - The designee of the SHERIFF whose primary responsibility is to coordinate and communicate with CONTRACTOR and to manage and supervise performance and completion of this Agreement in accordance with the terms and conditions set forth herein. In the administration of this Agreement, as contrasted with matters of policy, all parties may rely on the instructions or determinations made by the Contract Administrator.

**Contractor** – means \_\_\_\_\_ and its successors and assigns.

**Deliverable(s)** - means all products, goods, work and services to be provided and/or performed by CONTRACTOR pursuant to this Agreement.

**Sheriff**– means the duly elected and qualified Sheriff of Broward County, Florida.

**Support Services** - means any activity intended to eliminate faults, to improve or to keep the products and goods in satisfactory working condition, including tests, measurements, replacements, adjustments, changes, modifications, enhancements or repairs.

**SCOPE OF SERVICES**

CONTRACTOR is hereby retained to provide to the SHERIFF the goods and services set forth in the Statement of Work, which is attached hereto as Exhibit \_\_ and incorporated herein.

CONTRACTOR and SHERIFF acknowledge that the Statement of Work may not delineate every detail and minor work task required to be performed by CONTRACTOR to complete the services and provide the deliverables contemplated herein. If, during the course of the performance of the services under this Agreement, CONTRACTOR determines that additional work should be performed to complete the Deliverables required, which is, in CONTRACTOR's opinion, outside the level of effort originally anticipated in the Statement of Work, CONTRACTOR shall notify the SHERIFF's Contract Administrator in writing in a timely manner. Upon receipt of such written notice, the SHERIFF's Contract Administrator will meet with CONTRACTOR to discuss the need for an amendment. No modifications will be made to this Agreement unless it is agreed to through a written amendment executed by both parties with the same formalities as set forth herein.

If CONTRACTOR proceeds with the additional work without a fully executed amendment, such work shall be deemed to be within the original Statement of Work.

**MANNER OF PERFORMANCE**

CONTRACTOR shall perform all services to the utmost professional standards.

CONTRACTOR agrees to perform, at all times faithfully, industriously, and to the best of its ability, experience, and talent, all of the duties that may be required of and from it pursuant to the express and implicit terms of this Agreement.

CONTRACTOR represents that all persons delivering the services required by this Agreement have the knowledge and skills, either by training, experience, education, or a combination thereof, to adequately and competently perform the duties, obligations, and services set forth herein, and to provide and perform such services to SHERIFF's satisfaction for the agreed compensation. The quality of CONTRACTOR's Deliverables provided to or on behalf of SHERIFF shall be comparable to the best local and national standards.

### **CONFLICT OF INTEREST**

CONTRACTOR assures the SHERIFF that to the best of its knowledge, the signing of this Agreement does not create any conflict of interest between itself, its associates, any principal of its firm or any member or employee of the SHERIFF.

### **RISK OF LOSS**

CONTRACTOR shall bear the risk of loss from any casualty to any products and goods, regardless of the cause, during the transportation and delivery of the goods to the SHERIFF.

### **TERM**

This Agreement shall commence on \_\_\_\_\_ and remain in full force and effect through \_\_\_\_\_, unless otherwise renewed or terminated as provided herein.

This Agreement may be renewed for an additional term of \_\_\_\_ years upon mutual agreement of the parties.

### **PROJECT SCHEDULE**

CONTRACTOR and SHERIFF shall perform their respective obligations under this Agreement pursuant to the Project Schedule, which is in the Statement of Work.

### **CONSIDERATION**

CONTRACTOR shall provide the Services contemplated herein at the hourly rates specifically described in Exhibit \_\_\_, which is attached and incorporated herein. The total consideration payable by the SHERIFF to CONTRACTOR (excluding reimbursables) shall not exceed \_\_\_\_\_ (\$\_\_\_\_\_), unless otherwise approved in writing by the SHERIFF.

SHERIFF shall pay CONTRACTOR in accordance with the payment schedule set forth in Exhibit \_\_\_, which is attached and incorporated herein. CONTRACTOR shall submit all invoices to the SHERIFF's Finance Department, 2601 W. Broward Boulevard, Fort Lauderdale, Florida 33312, identifying the nature of the work performed, the total hours of work performed, and the employee performing same. Invoices shall itemize and summarize reimbursables by category and identify same as to the personnel incurring the

expense and the nature of the work with which such expense was associated. Where prior written approval by the SHERIFF's Contract Administrator is required for reimbursables, a copy of said approval shall accompany the billing for such reimbursable. The statement shall show a summary of fees and reimbursables with accrual of the total and credits for portions paid previously. External reimbursables must be documented by copies of invoices or receipts which describe the nature of the expenses and contain a reference which clearly indicates that the expense was incurred under this Agreement. When requested, CONTRACTOR shall provide backup for past and current invoices.

SHERIFF shall have the right to provide written objections to an invoice within seven (7) calendar days of SHERIFF's receipt of such invoice. If no objection is made within such seven (7) calendar day period, payment shall be made within fifteen (15) calendar days thereafter.

## **REIMBURSABLES**

Subject to the limitations set forth below, SHERIFF authorizes CONTRACTOR to incur reimbursable expenses, reasonable in amount and nature, which are directly attributable to the services to the performed by CONTRACTOR pursuant to this Agreement, subject to the limitations set forth in Section 112.061, Florida Statutes. At CONTRACTOR's option, all reimbursable expenses authorized herein shall be charged at no more than actual cost and subject to Section 112.061, Florida Statutes or at the per diem rate set forth in Section 112.061, Florida Statutes. The maximum sum which may be charged for reimbursable expenses under this Agreement is \_\_\_\_\_. Reimbursable expenses are further limited as follows:

- a. Identifiable transportation/travel and lodging expenses in connection with the services to be performed by CONTRACTOR are subject to the limitations of Section 112.061, Florida Statutes.
- b. If CONTRACTOR does not elect to seek reimbursement on a per diem basis for personnel performing said services, SHERIFF authorizes the following lodging accommodations:
  1. Local area hotels with single occupancy room rates comparable to a Holiday or Ramada Inn, or its equivalent, or
  2. Local area apartments, condominiums or houses with a minimum of two CONTRACTOR personnel occupying each premises, so long as the total rental fees for such accommodations are less than what the total cost of hotel accommodations as noted above would be for the number of CONTRACTOR personnel occupying said premises over the period of occupancy.

CONTRACTOR may submit invoices for reimbursable expenses in accordance with Article \_\_\_\_\_, Consideration, no more often than on a monthly basis, but only after such reimbursable expenses have been incurred by CONTRACTOR.

## **EXPENSES**

CONTRACTOR shall be fully and solely responsible for any and all expenses incurred by CONTRACTOR in the performance of this Agreement, including, but not limited to, costs of supplies, fees, licenses, bonds, taxes and all other costs of doing business. CONTRACTOR shall not, in any manner, incur indebtedness on behalf of SHERIFF.

**LIQUIDATED DAMAGES**

CONTRACTOR recognizes and acknowledges that this Agreement is time sensitive. In inducing the SHERIFF to enter into this Agreement, CONTRACTOR has represented that CONTRACTOR will provide the following Deliverables to the SHERIFF on or before the dates shown:

(NEED DELIVERABLES AND DATES)

In the event CONTRACTOR fails to provide any of the Deliverables to the SHERIFF on or before the date shown above, CONTRACTOR shall pay to SHERIFF for each unmet Deliverable the sum of \_\_\_\_\_ dollars (\$\_\_\_\_\_) per day thereafter, including Saturdays, Sundays, and holidays, until such time as the Deliverable is provided to the SHERIFF. It is agreed that the sum of \_\_\_\_\_ dollars (\$\_\_\_\_\_) per day, per Deliverable, is the proper measure of liquidated damages that the SHERIFF will sustain per diem by the failure of CONTRACTOR to provide the Deliverable in a timely manner. This sum is not to be construed as a penalty.



For delays by SHERIFF in performing its obligations pursuant to this Agreement, including delays resulting from untimely review by SHERIFF, SHERIFF shall grant an extension to the above completion dates equal to the number of days in which CONTRACTOR was delayed by the SHERIFF. The above extension is conditioned upon the CONTRACTOR immediately notifying the SHERIFF of any delay in its timely performance as a result of a SHERIFF delay. Such delay notification shall be in writing and shall specify the manner and nature of the delay.

## **WARRANTIES**

CONTRACTOR warrants that the products and goods provided pursuant to this Agreement shall be free from defects in material, manufacturing and workmanship for a period of \_\_\_\_\_ ( ) months from the date of delivery and acceptance of such products and goods. Contractor warrants that the products and goods shall be fit for SHERIFF'S specific performance and use.

All products, goods and parts thereof shall be replaced free of any charge (parts and labor) during the warranty period and any subsequent period covered by support services provided by CONTRACTOR.

If authorized by the third party manufacturers, CONTRACTOR hereby assigns to SHERIFF all third party manufacturers' warranties with respect to any products and goods, copies of which have or shall be provided to SHERIFF. CONTRACTOR represents and warrants that the foregoing manufacturers' warranties are assignable to SHERIFF and such assignment shall not void such warranties.

All products and goods provided by CONTRACTOR to SHERIFF shall be new and unused, except normal manufacturer's testing for product control and verification of quality. Any disclaimer of warranties by Contractor and/or its suppliers are null and void and shall have not any further force or effect.

## **SUPPORT SERVICES**

If SHERIFF elects to acquire support services after the warranty period for any products and/or goods supplied by CONTRACTOR to SHERIFF, CONTRACTOR shall maintain and support the products and goods as set forth and described herein. SHERIFF shall notify CONTRACTOR in writing of SHERIFF's election to have CONTRACTOR provide support services within thirty (30) days prior to the expiration of the applicable term of the warranty or support services.

CONTRACTOR will provide and maintain support services, at which CONTRACTOR shall accept communications so that SHERIFF can report problems with the products and/or goods, discuss solutions and, when required, have CONTRACTOR initiate corrective action and resolution of requests for service. Such support shall be available from \_\_\_\_ to \_\_\_\_, Eastern Standard Time, Monday through Friday. For hours outside the normal working hours, CONTRACTOR shall designate a contact person for the SHERIFF to contact in the event of an emergency. CONTRACTOR shall respond to support service requests within \_\_\_\_\_ hours after the initial notification.

The initial twelve (12) months of support services shall be provided by CONTRACTOR to SHERIFF at a cost of \_\_\_\_\_ dollars (\$ \_\_\_\_\_). The initial twelve (12) months of support services shall commence on \_\_\_\_\_. For each year thereafter, SHERIFF shall have the right to renew support services on an annual basis with the annual increase in such cost not to exceed the lesser of the Consumer Price Index, All Consumer Products or three percent (3%) with payment due on \_\_\_\_\_.

**RECORDS**

SHERIFF shall have the right to audit the books, records, and accounts of CONTRACTOR that are related to this Agreement. CONTRACTOR shall keep such books, records, and accounts as may be necessary in order to record complete and correct entries related to the Agreement. All books, records, and accounts of SHERIFF shall be kept in written form, or in a form capable of conversion into written form within a reasonable time and, upon request to do so, CONTRACTOR shall make same available at no cost to SHERIFF in written form.

CONTRACTOR shall preserve and make available, at reasonable times for examination and audit by SHERIFF, all financial records, supporting documents, statistical records, and any other documents pertinent to this Contract for the required retention period of the Florida Public Records Act (Chapter 119, Fla. Stat.), if applicable, or, if the Florida Public Records Act is not applicable, for a minimum period of three (3) years after termination of this Contract. If any audit has been initiated and audit findings have not been resolved at the end of the retention period or three (3) years, whichever is longer, the books, records, and accounts shall be retained until resolution of the audit findings. If the Florida Public Records Act is determined by SHERIFF to be applicable to CONTRACTOR's records, CONTRACTOR shall comply with all requirements thereof; however, no confidentiality or non-disclosure requirement of either federal or state law shall be violated by CONTRACTOR. Any incomplete or incorrect entry in such books, records, and accounts shall be a basis for SHERIFF's disallowance and recovery of any payment upon such entry.

**CRIMINAL HISTORY**

CONTRACTOR represents that its principal owners, partners, corporate officers, and employees do not have any past felony criminal convictions or any pending criminal charges. CONTRACTOR has disclosed all such convictions or pending criminal charges to the SHERIFF and further agrees to disclose any future convictions or pending criminal charges.

CONTRACTOR's employees, agents, servants or representatives directly performing services for CONTRACTOR pursuant to this Agreement may be subject to a background screening conducted by the SHERIFF prior to performing such services. Such screening shall be at the expense of SHERIFF.

**EMPLOYMENT RESPONSIBILITY**

Any of CONTRACTOR's employees, subcontractors and any other person(s) performing services pursuant to this Agreement (hereinafter referred to collectively as "Staff") shall be deemed as employed by CONTRACTOR, not the SHERIFF.

Accordingly, the SHERIFF shall not be responsible for or assume any liability for any salaries, wages, or other compensation, contributions to pension funds, insurance premiums, workers compensation funds, vacation, compensatory time, sick leave benefits or any other amenities of employment to any of CONTRACTOR's Staff.

CONTRACTOR shall have and maintain sole responsibility and control over the rendition of services, training, standards of performance, discipline of personnel, and other matters incident to the performance of its services, duties, and responsibilities described and contemplated herein.

SHERIFF shall not be liable for and CONTRACTOR agrees to indemnify SHERIFF against any liability resulting from injury or illness, of any kind whatsoever, to CONTRACTOR's Staff during the performance of the services, duties, and responsibilities contemplated herein.

CONTRACTOR has the right to provide services to others or hold itself out to the public as available to engage in agreements with others.

CONTRACTOR and its Staff shall at all times be an independent contractor under this agreement, rather than an employee, agent, or representative of SHERIFF, and no act, action, or omission to act by CONTRACTOR or its Staff shall in any way obligate or bind SHERIFF.

CONTRACTOR will be responsible for having its Staff complete and submit data forms required to obtain clearance prior to entering any of SHERIFF's facilities. Such forms shall be provided by SHERIFF.

CONTRACTOR agrees to abide by all of the security policies, procedures, rules, and regulations promulgated by the SHERIFF.

### **CONTRACTOR'S STAFF**

SHERIFF reserves the right to approve or reject, for any reason, CONTRACTOR's Staff providing services pursuant to this Agreement at any time.

CONTRACTOR will maintain the continuity of the Staff assigned to provide services pursuant to this Agreement throughout the term of this Agreement.

CONTRACTOR agrees that the services provided under this Agreement shall be provided by Staff that are educated, trained, experienced, certified, and licensed in all areas encompassed within their designated duties as required by applicable law, rules and regulations. CONTRACTOR agrees to furnish SHERIFF with any and all documentation, certifications, authorizations, licenses, permits, or registrations currently required by applicable laws, rules or regulations. CONTRACTOR further certifies that it and its Staff will keep all licenses, permits, registrations, authorizations, or certifications required by applicable laws, rules or regulations in full force and effect during the term of this Agreement. Failure of CONTRACTOR to comply with this paragraph shall constitute a material breach of this Agreement.

At the request of SHERIFF, CONTRACTOR shall promptly remove Staff providing services pursuant to this Agreement.

CONTRACTOR agrees to defend, hold harmless and indemnify the SHERIFF and shall be liable and responsible for any and all claims, suits, actions, damages and costs (including attorney's fees and court costs) made against the SHERIFF, occurring on account of, arising from or in connection with the removal and replacement of any Staff performing services hereunder at the request of the SHERIFF. Removal and replacement of any Staff shall not require the termination and or demotion of such Staff.

CONTRACTOR agrees that CONTRACTOR will at all times employ, maintain and assign to the performance of the work required hereunder a sufficient number of competent and qualified professionals and other personnel to meet the Project Schedule set forth in the Statement of Work.

CONTRACTOR shall at all times cooperate with the SHERIFF and coordinate its respective work efforts to most effectively and efficiently progress the performance of the work.

### **KEY STAFF**

CONTRACTOR will not transfer any assigned key staff without the prior approval of SHERIFF, which will not be unreasonably be withheld. The key staff include: \_\_\_\_\_.

### **PAYMENT OF TAXES**

CONTRACTOR shall bear all responsibility for the payment of any federal, state or local taxes and fees, if applicable, related to the business of CONTRACTOR and the payment s to CONTRACTOR's Staff. It is understood by both parties that SHERIFF will not, in any manner, be responsible for the aforementioned taxes or fees. It is further understood and agreed that the SHERIFF will not withhold any payroll taxes (i.e. federal withholdings, FICA) from the payments to CONTRACTOR or its Staff.

### **CIVIL RIGHTS REQUIREMENTS**

CONTRACTOR shall comply with all applicable sections of the Americans with Disabilities Act.

CONTRACTOR shall not discriminate against any client, employee or applicant for employment because of race, age, color, religion, sex, national origin, physical or mental disability, or sexual orientation. CONTRACTOR shall take affirmative action to ensure that applicants, subcontractors, Independent Contractors, and employees are treated without discrimination in regard to their race, color, religion, sex, national origin, physical or mental disability, or sexual orientation. CONTRACTOR shall comply with all applicable sections of the Americans with Disabilities Act. The CONTRACTOR agrees that compliance with this Article constitutes a material condition to this Contract, and that it is binding upon the CONTRACTOR, its successors, transferees, and assignees for the period during which services are provided. The CONTRACTOR further assures that all subcontractors and Independent Contractors are not in violation of the terms of this Section.

### **INDEMNIFICATION**

CONTRACTOR shall indemnify, hold harmless and defend the SHERIFF, his officers, employees, agents, servants, designees, attorneys, and legal representatives against any claims, demands, causes of action, lawsuits, liabilities, costs, and expenditures of any kind, including attorneys fees, resulting, either directly or indirectly, from the acts, actions, omissions, negligence, or willful misconduct of CONTRACTOR or its Staff. The SHERIFF reserves the right to select defense counsel.

Nothing in this Agreement is intended nor shall it be construed or interpreted to waive or modify the SHERIFF's immunities and limitations on liability provided for in Florida Statutes section 768.28 as now worded or as may hereafter be amended.

The above indemnification provisions shall survive the expiration or termination of the Agreement.

## INSURANCE

Throughout the term of this Agreement and for all applicable statutes of limitations periods, CONTRACTOR shall maintain in full force and effect the insurance coverages set forth in this Article.

All insurance policies shall be issued by companies that (a) are authorized to do business in the State of Florida, (b) have agents upon whom service of process may be made in Broward County, Florida, and (c) have a Best's rating of A-VI or better.

All insurance policies shall name and endorse the following as additional insureds: The Broward County Sheriff's Office, BSO, the Sheriff, Broward County, the Board of Commissioners of Broward County and their officers, agents, employees and commission members with a CG026 Additional Insured – Designated Person or Organization endorsement, or similar endorsement to the liability policies.

All insurance policies shall be on an occurrence/aggregate basis and shall be endorsed to provide that (a) CONTRACTOR's insurance is primary to any other insurance available to the additional insureds with respect to claims covered under the policy and (b) CONTRACTOR's insurance applies separately to each insured against whom claims are made or suit is brought and that the inclusion of more than one insured shall not operate to increase the insurer's limit of liability.

CONTRACTOR shall carry the following minimum types of insurance and submit insurance information including aggregate limits:

1. Workers' Compensation: CONTRACTOR shall carry Workers' Compensation insurance with the statutory limits, which shall include Employers' Liability insurance with a limit of not less than \$500,000 for each disease, and \$500,000 for aggregate disease. Polici(es) must be endorsed with waiver of subrogation against BSO and Broward County.
2. Commercial General Liability Insurance. CONTRACTOR shall carry Commercial General Liability Insurance with limits of not less than Two Million Dollars (\$2,000,000) per occurrence combined single limit for Bodily Injury and Property Damage. The insurance policy must include coverage that is not more restrictive than the latest edition of the Commercial General Liability Policy, without restrictive endorsements, as filed by the Insurance Services Offices, and the policy must include coverages for premises and/or operations, independent contractors, products and/or completed operations for contracts, contractual liability, broad form contractual coverage, broad form property damage, products, completed operations, personal injury and cross liability. Personal injury coverage shall include coverage that has the Employee and Contractual Exclusions removed.
3. Professional Liability (Errors and Omissions) Insurance: CONTRACTOR shall carry Professional Liability coverage for it and its employees that has a per occurrence limit of not less than Three Million Dollars (\$3,000,000). If the CONTRACTOR has coverage in greater amounts or if the nature of the agreement requires additional insurance, then the limits will be increased.
4. Business Automobile Liability Insurance: CONTRACTOR shall carry Business Automobile Liability insurance with minimum limits of One Million Dollars (\$1,000,000) per occurrence, combined single limit Bodily Injury Liability and Property Damage. The policy must be no more restrictive than the latest edition of the Business Automobile Liability policy without restrictive endorsements, as filed by the Insurance Services Office, and must include owned vehicles and hired and non-owned vehicles.
5. Employee Fidelity Insurance. CONTRACTOR shall carry Employee Fidelity Insurance with

minimum limit of One Million Dollars (\$1,000,000).

6. Umbrella or Excess Liability Insurance. CONTRACTOR may satisfy the minimum liability limits required above under an Umbrella or Excess Liability policy. There is no minimum Per Occurrence limit of liability under the Umbrella or Excess Liability; however, the Annual Aggregate limit shall not be less than the highest "Each Occurrence" limit for any of the policies noted above. CONTRACTOR agrees to name and endorse the Broward County Sheriff's Office, BSO, the Sheriff, Broward County, the Board of Commissioners of Broward County and their officers, agents, employees and commission members as additional insureds.

7. Builders Risk Insurance. CONTRACTOR shall carry sufficient Builder's Risk or equivalent coverage (such as Property Insurance or Installation Floater) as a condition precedent to the issuance of any notice to proceed or commencement of any construction. CONTRACTOR shall provide "All Risk" completed value from coverage with a deductible not to exceed Ten Thousand Dollars (\$10,000.00) each claim.

CONTRACTOR shall provide SHERIFF's Director of Risk Management and SHERIFF's Contract/Lease Manager with a copy of the Certificate of Insurance or endorsements evidencing the types of insurance and coverages required by this Article prior to beginning the performance of work under this Agreement, and, at any time thereafter, upon request by the SHERIFF.

The Certificate of Insurance evidencing the types of insurance and coverages required by this Article is attached hereto as Exhibit \_\_\_\_\_.

CONTRACTOR's insurance policies shall be endorsed to provide SHERIFF with at least sixty (60) days prior written notice of cancellation, non-renewal, restrictions, or reduction in coverages or limits. Notice shall be sent to:

Broward Sheriff's Office  
Attn: Contract/Lease Manager  
2601 West Broward Boulevard  
Fort Lauderdale, Florida 33312

AND

Broward Sheriff's Office  
Attn: Director of Risk Management  
2601 West Broward Boulevard  
Fort Lauderdale, Florida 33312

If CONTRACTOR's insurance policy is a claims made policy, then CONTRACTOR shall maintain such insurance coverage for a period of five (5) years after the expiration or termination of the Agreement or any extensions or renewals of the Agreement. Applicable coverage's may be met by keeping the policies in force, or by obtaining an extension of coverage commonly known as a reporting endorsement or tail coverage.

If any of CONTRACTOR's insurance policies includes a general aggregate limit and provides that claims investigation or legal defense costs are included in the general aggregate limit, the general aggregate limit that is required shall be no more than five (5) times the occurrence limits specified above in this Article.

The provisions of this Article shall survive the expiration or termination of this Agreement.

If any of the insurance policies required under this Article above lapse during the term of this Agreement or any extension or renewal of the same, CONTRACTOR shall not receive payment from SHERIFF until such time that SHERIFF has received satisfactory evidence of reinstated coverage of the types and coverages specified in this Article that is effective

as of the lapse date. The Sheriff, in his sole discretion, may terminate the Agreement immediately and no further payments shall be due to CONTRACTOR.

### **PUBLIC ENTITY CRIMES ACT**

In accordance with the Public Entity Crimes Act (Section 287.133, Florida Statutes) a person or affiliate who has been placed on the convicted vendor list maintained by the State of Florida Department of General Services following a conviction for a public entity crime may not submit a bid on a contract with the SHERIFF, may not be awarded or perform work as a CONTRACTOR, supplier, or subcontractors, under a contract with the SHERIFF, and may not conduct business with the SHERIFF for a period of thirty six (36) months from the date of being placed on the convicted vendor list. CONTRACTOR's execution of this Agreement acknowledges CONTRACTOR's representation that it has not been placed on the convicted vendor list. Violation of this Article by CONTRACTOR shall result in termination of this Agreement and may cause CONTRACTOR debarment.

### **ASSIGNMENT**

This Agreement, or any interest herein, shall not be assigned, transferred or otherwise encumbered by CONTRACTOR, under any circumstances, without the prior written consent of SHERIFF.

### **DRUG-FREE WORKPLACE**

CONTRACTOR shall provide a drug-free workplace program in accordance with the Drug Free Workplace Certification attached as Exhibit \_\_\_\_\_ and incorporated herein.

### **NOTICE**

Any notice hereunder by one party to the other party shall be given in writing by personal delivery, facsimile, regular mail, or certified mail with proper postage, to the party at the addresses designated in the Agreement. Any notice shall be effective on the date it is received by the addressee. Either party may change its address for notice purposes by giving the other party notice of such change in accordance with this paragraph.

Notices shall be addressed as follows:

Sheriff's Office of Broward County  
2601 W. Broward Boulevard  
Fort Lauderdale, FL 33312

Office of the General Counsel  
Sheriff's Office of Broward County

2601 W. Broward Boulevard  
Fort Lauderdale, FL 33312

\_\_\_\_\_  
\_\_\_\_\_  
\_\_\_\_\_

### **AGREEMENT TERMS TO BE EXCLUSIVE**

This written Agreement, including any Exhibits, Attachments and Schedules referred to herein, contains the sole and entire agreement between the parties. The parties acknowledge and agree that neither of them has made any representation with respect to the subject matter of this Agreement or any representations inducing its execution and delivery except such representations as are specifically set forth in this writing, and the parties acknowledge that they have relied on their own judgment in entering into the same. The parties further acknowledge that any statements or representations that may have been made by either of them to the other are void and of no effect and that neither of them has relied on such statements or representations in connection with its dealings with the other.

### **WAIVER OR MODIFICATION OF AGREEMENT**

No waiver or modification of this Agreement or of any covenant, condition or limitation contained herein shall be valid unless it is reduced to written form and duly executed by the parties. No evidence of any waiver or modification of the terms herein shall be offered or received in evidence in any proceeding, arbitration, or litigation between the parties arising, in any manner, out of this Agreement, unless such waiver or modification is in writing and duly executed by the parties.

### **AGREEMENT GOVERNED BY LAW OF STATE OF FLORIDA**

It is the parties expressed intent that this Agreement and its performance, as well as, all suits and special proceedings relating to it, be construed in accordance with and pursuant to the laws of the State of Florida. The laws of the State of Florida shall be applicable and shall govern to the exclusion of the law of any other forum, without regard to the jurisdiction in which any legal action or special proceeding may be instituted, commenced or initiated.

### **SURVIVORSHIP OF BENEFITS**

The terms and conditions of this Agreement shall be binding upon CONTRACTOR and its successors and assigns.

### **THIRD PARTY BENEFICIARIES**

Neither CONTRACTOR nor SHERIFF intends to directly or substantially benefit a third party by this Agreement. Therefore, the parties agree that there are no third party beneficiaries to this Agreement and that no third party shall be entitled to assert a claim against either of them based upon this Agreement.

### **RECORDS TO BE KEPT BY CONTRACTOR**

If the Florida Public Records Act is determined by SHERIFF to be applicable to CONTRACTOR's



records, CONTRACTOR shall comply with all requirements thereof; however, no confidentiality or non-disclosure requirement of either federal or state law shall be violated by CONTRACTOR. Any incomplete or incorrect entry in CONTRACTOR's books, records, and accounts which led to SHERIFF overpaying for time and materials services shall be a basis for SHERIFF's disallowance and recovery of any overpayment upon such entry.

### **CONFLICTING TERMS**

In the event of a conflict between the terms and conditions set forth in this Agreement, the terms and conditions that are most favorable to the SHERIFF shall prevail.

### **FORCE MAJEURE**

Neither party shall be liable to the other for any failure or delay in performance hereunder due to circumstances beyond its reasonable control including, without limitation, Acts of God and governmental and judicial action not the fault of the party causing such failure or delay in performance.

### **TERMINATION**

The Agreement may be terminated upon the following events:

Termination by Mutual Agreement In the event the parties mutually agree in writing, this Agreement may be terminated on the terms and dates stipulated therein.

Termination Without Cause. SHERIFF shall have the right to terminate this Agreement without cause by providing CONTRACTOR with thirty (30) calendar day's written notice via certified mail, return receipt requested or via hand delivery with proof of delivery.

Termination for Cause. In the event of a material breach, either party may provide the other party with written notice of the material breach. The notice should provide the other with such sufficient detail so it can readily understand the claim for material breach. The other party shall have thirty (30) calendar days from the date of its receipt of such notification to cure such material breach. If the material breach is not cured within that time period, the non-breaching party may terminate this Agreement immediately. Material breaches shall include but are not limited to, violations of Governing Standards, local, state or federal laws, the SHERIFF'S policies and procedures concerning which CONTRACTOR was given prior written notice clearly labeled as important or the terms and conditions of this Agreement.

Termination for Lack of Funds. In the event the funds to finance this Agreement become unavailable or are not allocated by Broward County, Board of County Commissioners, SHERIFF may provide CONTRACTOR with thirty (30) calendar days written notice of termination. Nothing in this Agreement shall be deemed or construed to prevent the parties from negotiating a new Agreement in this event.

#### **Immediate Termination by SHERIFF.**

SHERIFF, in the SHERIFF's sole discretion, may terminate this agreement immediately upon the occurrence of any of the following events:

- a) CONTRACTOR's violation of the Public Records Act;
- b) The insolvency, bankruptcy or receivership of CONTRACTOR;
- c) CONTRACTOR's violation or non-compliance with Nondiscrimination Article of this Agreement; or
- d) CONTRACTOR fails to maintain insurance in accordance with the Insurance Article of this Agreement.

### **SUBCONTRACTORS**

CONTRACTOR may not subcontract the performance of its obligations set forth herein without the prior written approval of SHERIFF.

Prior to entering into any subcontract, CONTRACTOR will provide written notice to the SHERIFF identifying the name of the proposed subcontractor, the portion of the work which the subcontractor is to do, the place of business of such subcontractor, and such other information as may be required by the SHERIFF.

CONTRACTOR shall be fully responsible for all acts and omissions of its subcontractors and of persons directly or indirectly employed by its subcontractors to the same extent that CONTRACTOR is responsible for the acts and omissions of persons directly employed by it. Nothing in this Agreement shall create any contractual relationship between any subcontractor and SHERIFF or any obligation on the part of SHERIFF to pay or to see the payment of any monies due any subcontractor.

The provisions of this Agreement will apply to any subcontractors and their officers, agents and employees performing services pursuant to this Agreement as if it and they were employees of CONTRACTOR; and CONTRACTOR will not be in any manner thereby discharged from its obligations and liabilities hereunder, but will be liable hereunder for all acts and omissions of any subcontractor, its officers, agents, and employees, as if they were employees of CONTRACTOR.

CONTRACTOR will obligate its subcontractors to the same terms and conditions as set forth herein.

The SHERIFF shall have the right to withdraw its consent of any subcontract if it appears to the SHERIFF that the subcontract will delay, prevent, or otherwise impair the performance of CONTRACTOR's obligations under this Agreement. All subcontractors are required to abide by the non-disclosure provisions set forth herein. CONTRACTOR shall furnish to the SHERIFF copies of all subcontracts. Notwithstanding, the foregoing shall neither convey nor imply any obligation or liability on the part of the SHERIFF to any subcontractor hereunder.

### **INDEPENDENT CONTRACTOR**

The parties acknowledge that CONTRACTOR is an independent contractor, and nothing in this Agreement is intended nor shall be construed to create an agency relationship, an employer/employee relationship, a joint venture relationship, or any other relationship allowing SHERIFF to exercise control or direction over the manner or method by which CONTRACTOR or its subcontractor perform hereunder. SHERIFF shall neither have nor exercise any control or direction over the methods by which the CONTRACTOR shall perform its work and functions other than as provided in this Agreement. No party shall have the authority to bind the other or otherwise incur liability on behalf of the other, unless otherwise agreed to in writing

between CONTRACTOR and SHERIFF.

### **NON-DISCLOSURE**

CONTRACTOR's Confidential Information shall not be disclosed by SHERIFF to any third party except as permitted under this Agreement, or as required by law subject to compliance with the procedure set forth in this Article.

Except upon prior written approval of the SHERIFF and except as required by law, CONTRACTOR and its subcontractors shall not furnish or disclose to any person or organization, (a) any reports, studies, data, or other information provided by, or obtained from the SHERIFF in connection with the services performed under this Agreement, (b) any reports, studies, recommendations, data or other information relating to, or made or developed by CONTRACTOR or its subcontractors in the course of the performance of such Services hereunder, or (c) the results of any such services performed.

If either party is confronted with legal action or believes applicable law requires it to disclose any portion of the other party's information protected hereunder, that party shall promptly notify and assist the other (at the other party's expense) in obtaining a protective order or other similar order, and shall thereafter disclose only the minimum of the other party's Confidential Information that is required to be disclosed in order to comply with the legal action, whether or not a protective order or other order has been obtained.

The parties acknowledge that a breach of the provisions of this Article \_\_\_\_ will result in immediate irreparable harm to the aggrieved party, and the aggrieved party shall be entitled to immediate temporary, preliminary, and permanent injunctive or other equitable relief.

Information shall not be considered to be Confidential Information if it: (i) was independently developed by a party; (ii) becomes known to either party, without restriction, from a third party; or (iii) is required by law to be disclosed, subject to compliance with the procedure set forth below.

The provisions of this Article shall remain in full force and effect and enforceable even after the expiration of this Agreement.

### **WORK PRODUCT**

All work product and all deliverables provided by CONTRACTOR to SHERIFF shall be owned by SHERIFF, along with all proprietary rights pertaining thereto. This Agreement shall be considered to be a work for hire agreement. To the extent that this Agreement should be deemed to not be a work for hire agreement, CONTRACTOR agrees to, and hereby does, assign to SHERIFF all ownership and all other proprietary rights, including intellectual property rights, in and to all work product and Deliverables. CONTRACTOR agrees to execute any documents necessary to document such assignment. Additionally, CONTRACTOR shall acquire no rights in any property or information of SHERIFF or licensors of SHERIFF, except as otherwise expressly provided in this Agreement.

### **PAYMENT AND PERFORMANCE BOND**

CONTRACTOR shall provide to SHERIFF a One Hundred Percent (100%) performance and payment bond, in a form approved by the SHERIFF's Risk Management Division, executed by a surety insurer registered to do business in the State of Florida, subject to the approval of the Secretary of the State of Florida, to guarantee the faithful performance of this Agreement. This bond shall be kept in full force and effect throughout the life of this Agreement. The surety company must be rated no less than "A-" as to

management and no less than Class "VI" as to financial strength. The amount of the required bond shall not exceed five percent (5%) of the reported policy holders surplus as reported in the latest (1989 or later) edition of Best's Day rating Guide, published by Alfred M. Best Company, Inc.

### **PRESS RELEASE OR OTHER PUBLIC COMMUNICATION**

Without written consent of the SHERIFF, CONTRACTOR shall not:

- a. Issue or permit to be issued any press release, advertisement or literature of any kind which refers to the SHERIFF, or the work being performed hereunder, unless CONTRACTOR first obtains the written approval of the SHERIFF; and
- b. CONTRACTOR and its employees, agents, representatives, subcontractors and suppliers will not represent, directly or indirectly, that any of CONTRACTOR's products, goods or services have been approved or endorsed by the SHERIFF.

### **INDIVIDUALLY IDENTIFIABLE HEALTH INFORMATION and/or PROTECTED HEALTH INFORMATION**

CONTRACTOR shall comply with the Health Insurance Portability and Accountability Act ("HIPAA") and its implementing regulations, as applicable.

### **MISCELLANEOUS**

CONTRACTOR shall comply with all statutes, laws, rules, codes, ordinances, and regulations of any and all federal, state and local political bodies having jurisdiction over the services provided herein.

In the event either party brings an action against the other to enforce any conditions or covenant of this Agreement, the prevailing party in such action shall be entitled to recover the court costs and reasonable attorneys' fees in the judgment rendered in such action.

The preparation of this Agreement has been a joint effort of the parties and the resulting document shall not solely as a matter of judicial construction be construed more severely against one of the parties than the other.

The construction, validity and performance of this Agreement will be governed by the laws of the State of Florida, without regard to, or application of, choice of law rules or principles. Venue in any proceeding or action among the parties arising out of this Agreement shall be in Broward County, Florida.

In entering this Agreement, the parties represent that they have had a reasonable opportunity to seek and select legal advice and have relied upon the advice of their own legal representative, who is an attorney of their own choice, or have voluntarily chosen not to seek the advice of an attorney, and that the terms of this Agreement have been completely read and that those terms are fully understood and voluntarily accepted by them.

The headings contained in this Agreement are for reference purposes only and shall not affect in any way the meaning or interpretation of the Agreement. All personal pronouns used in this Agreement shall include the other gender, and the singular shall include the plural, and vice versa, unless the context otherwise requires. Terms such as "herein", "hereof", "hereunder", and "hereinafter" refer to this Agreement as a whole and not to any particular sentence, paragraph, or Article where they appear, unless the context otherwise requires.

Whenever reference is made to an Article of this Agreement, such reference is to the Article as a whole, including all of the subsections of such Article, unless the reference is made to a particular subsection or subparagraph of such Article.

Should a dispute arise between the parties under or relating to this Agreement, each party agrees that prior to initiating any formal proceeding against the other (except for the seeking of injunctive relief), the parties will each designate a representative for purposes of resolving the dispute. If the parties' representatives are unable to resolve the dispute within ten (10) calendar days, either party may, upon written notice to the other party, require that the dispute be submitted to more senior representatives of each party ("Senior Representatives"). The Senior Representatives of each party shall meet as soon as possible to negotiate in good faith to resolve the dispute.

All provisions of this Agreement relating to confidentiality, non-disclosure, indemnity and insurance shall survive the expiration or termination of this Agreement.

CONTRACTOR shall obtain all necessary permits and licenses required to provide the services contemplated herein.

If any term or provision of this Agreement is found to be illegal and unenforceable, such terms shall be deemed stricken and the remainder of the agreement shall remain in full force and effect.

The preparation of this Agreement has been a joint effort of the parties and the resulting document shall not solely as a matter of judicial construction, be construed more severely against one of the parties than the other.

This Agreement may be fully executed in \_\_\_\_\_ ( ) copies by all parties, each of which, bearing original signatures, shall have the force and effect of an original document.

**Most Favored Customer Pricing:** Signature of this contract by the CONTRACTOR shall act as a representation and warranty that the wage rates and/or costs and/or materials used to determine the compensation provided for in this contract, are accurate, complete and current as of the date of the contract. During the term of this contract, prices for the goods and services required under this contract and offered to BSO must be the equal to or lower than those offered the most favorable customer of CONTRACTOR for similar quantities under comparable terms and conditions. When requested by the BSO's contracting officer or representative, the CONTRACTOR must show that the prices offered to BSO match or are less than those offered the CONTRACTOR'S most favored customers for those quantities under those terms and conditions, and such pricing data must be available for review by BSO throughout the term of the contract. Any price reductions offered to other CONTRACTOR's customers must be offered to the BSO if similar item quantities are involved

**Cost/Price Reduction:** During the term of this contract, BSO reserves the right to negotiate price reductions for any good or service being purchased. During the term of this contract, BSO expects the CONTRACTOR to continually seek to improve production and performance processes and method, and to report on these efforts to BSO. Additionally, price reductions may be sought by the BSO as a result of changes in market conditions, industry trends and indexes, or in cost/price indexes, and their impact on the supplier's cost elements or overall cost. The BSO may terminate this contract for convenience if it feels price reductions are warranted, but the parties cannot reach an agreement on such price reductions.

**Key Personnel:** To the extent that this agreement or related state of work for services to be performed by CONTRACTOR'S key personnel, those services must be performed by the personnel identified in the

CONTRACTOR'S proposal to perform them unless substitutes have been approved in writing by BSO. Use of junior personnel, even under key personnel supervision (for example, associates or student workers), is not authorized unless they are identified in the CONTRACTOR'S proposal by name or position, with a description of their duties. This agreement may be terminated if the key personnel named in the CONTRACTOR'S proposal become unavailable for any reason. If the unavailability of key personnel is not the fault of the CONTRACTOR, BSO may terminate by giving notice of termination. The CONTRACTOR will be paid for service performed up to the date of termination. If BSO finds that the CONTRACTOR is at fault for the unavailability of key personnel, the agreement may be terminated for default.

RLI#18007IC EXHIBIT 1

## FREIGHTLINER M2 106 WITH OPTIONS-Specifications

Data Code	Description	Weight Front	Weight Rear
<b>Price Level</b>			
PRL-16M	M2 PRL-16M (EFF:04/25/17)		
<b>Data Version</b>			
DRL-003	SPECPRO21 DATA RELEASE VER 003		
<b>Interior Convenience/Driver Retention Package</b>			
055-002	INTERIOR CONVENIENCE PACKAGE		
<b>Vehicle Configuration</b>			
001-172	M2 106 CONVENTIONAL CHASSIS	5,759	3,503
004-219	2019 MODEL YEAR SPECIFIED		
002-004	SET BACK AXLE - TRUCK		
019-002	STRAIGHT TRUCK PROVISION		
003-001	LH PRIMARY STEERING LOCATION		
<b>General Service</b>			
AA1-002	TRUCK CONFIGURATION		
AA6-001	DOMICILED, USA 50 STATES (INCLUDING CALIFORNIA AND CARB OPT-IN STATES)		
A85-006	RESCUE AND EMERGENCY SERVICE		
A84-1EV	EMERGENCY VEHICLES BUSINESS SEGMENT		
AA4-011	FIXED LOAD COMMODITY		
AA5-002	TERRAIN/DUTY: 100% (ALL) OF THE TIME, IN TRANSIT, IS SPENT ON PAVED ROADS		
AB1-008	MAXIMUM 8% EXPECTED GRADE		
AB5-001	SMOOTH CONCRETE OR ASPHALT PAVEMENT - MOST SEVERE IN-TRANSIT (BETWEEN SITES) ROAD SURFACE		
995-091	MEDIUM TRUCK WARRANTY		
A66-99D	EXPECTED FRONT AXLE(S) LOAD : 9880.0 lbs		
A68-99D	EXPECTED REAR DRIVE AXLE(S) LOAD : 12000.0 lbs		
A63-99D	EXPECTED GROSS VEHICLE WEIGHT CAPACITY : 21880.0 lbs		



Data Code	Description	Weight Front	Weight Rear
<b>Truck Service</b>			
AA3-024	AMBULANCE BODY		
A88-99D	EXPECTED TRUCK BODY LENGTH : 16.0 ft		
AF3-999	CUSTOM MFR'S/BODY TYPE IDENTIFICATION		
AF7-99D	EXPECTED BODY/PAYLOAD CG HEIGHT ABOVE FRAME "XX" INCHES : 32.0 in		
<b>Engine</b>			
101-22A	CUM B6.7 260EV HP @ 2400 RPM, 2600 GOV, 660 LB/FT @ 1600 RPM, R/F/E/		
<b>Electronic Parameters</b>			
79A-075	75 MPH ROAD SPEED LIMIT		
79B-000	CRUISE CONTROL SPEED LIMIT SAME AS ROAD SPEED LIMIT		
79K-007	PTO MODE ENGINE RPM LIMIT - 1100 RPM		
79P-002	PTO RPM WITH CRUISE SET SWITCH - 700 RPM		
79Q-003	PTO RPM WITH CRUISE RESUME SWITCH - 800 RPM		
79S-001	PTO MODE CANCEL VEHICLE SPEED - 5 MPH		
79U-007	PTO GOVERNOR RAMP RATE - 250 RPM PER SECOND		
80G-002	PTO MINIMUM RPM - 700		
80J-002	REGEN INHIBIT SPEED THRESHOLD - 5 MPH		
<b>Engine Equipment</b>			
99C-017	2016 ONBOARD DIAGNOSTICS/2010 EPA/CARB/FINAL GHG17 CONFIGURATION		
99D-012	2008 CARB EMISSION CERTIFICATION - EXEMPTED VEHICLE; NO CLEAN IDLE LABEL REQUIRED		
13E-001	STANDARD OIL PAN		
105-001	ENGINE MOUNTED OIL CHECK AND FILL		
133-004	ONE PIECE VALVE COVER		
014-099	SIDE OF HOOD AIR INTAKE WITH FIREWALL MOUNTED DONALDSON AIR CLEANER		
124-1CE	LN 12V 320 AMP 4962PA PAD MOUNT ALTERNATOR	10	
292-058	(3) ALLIANCE MODEL 1031, GROUP 31, 12 VOLT MAINTENANCE FREE 2280 CCA THREADED STUD BATTERIES	40	20
290-017	BATTERY BOX FRAME MOUNTED		
281-001	STANDARD BATTERY JUMPERS		



Data Code	Description	Weight Front	Weight Rear
282-042	LH BATTERY BOX MOUNTED AS FAR AFT AS POSSIBLE, NO GREATER THAN 60 INCHES BACK OF CAB		
291-017	WIRE GROUND RETURN FOR BATTERY CABLES WITH ADDITIONAL FRAME GROUND RETURN		
289-001	NON-POLISHED BATTERY BOX COVER		
295-029	POSITIVE AND NEGATIVE POSTS FOR JUMPSTART LOCATED ON FRAME NEXT TO STARTER	2	
107-032	CUMMINS TURBOCHARGED 18.7 CFM AIR COMPRESSOR WITH INTERNAL SAFETY VALVE		
108-002	STANDARD MECHANICAL AIR COMPRESSOR GOVERNOR		
131-013	AIR COMPRESSOR DISCHARGE LINE		
152-039	GVG, FIRE AND EMERGENCY SERVICE VEHICLES ENGINE WARNING		
128-1AR	CUMMINS EXHAUST BRAKE INTEGRAL WITH VARIABLE GEOMETRY TURBO WITH ON/OFF DASH SWITCH, ACTIVATES STOP LAMPS		
016-1C2	RH OUTBOARD UNDER STEP MOUNTED HORIZONTAL AFTERTREATMENT SYSTEM ASSEMBLY WITH RH B-PILLAR MOUNTED VERTICAL TAILPIPE	30	25
28F-007	ENGINE AFTERTREATMENT DEVICE, AUTOMATIC OVER THE ROAD ACTIVE REGENERATION AND DASH MOUNTED SINGLE REGENERATION REQUEST/INHIBIT SWITCH		
239-020	10 FOOT 00 INCH (120 INCH+0/-5.9 INCH) EXHAUST SYSTEM HEIGHT		
233-017	STANDARD CURVE BRIGHT UPPER STACK(S)		
237-1CR	RH CURVED VERTICAL TAILPIPE B-PILLAR MOUNTED ROUTED FROM STEP		
23U-001	6 GALLON DIESEL EXHAUST FLUID TANK		
30N-003	100 PERCENT DIESEL EXHAUST FLUID FILL		
43X-999	DEF UNDER CAB-AMBULANCE CONFIGURATION		
43Y-001	STANDARD DIESEL EXHAUST FLUID TANK CAP		
242-001	STAINLESS STEEL AFTERTREATMENT DEVICE/MUFFLER/TAILPIPE SHIELD		
273-035	HORTON HT650 FRONTAL AIR ON/OFF ENGINE FAN CLUTCH		
276-002	AUTOMATIC FAN CONTROL WITH DASH SWITCH AND INDICATOR LIGHT, NON ENGINE MOUNTED		
110-003	CUMMINS SPIN ON FUEL FILTER		

Data Code	Description	Weight Front	Weight Rear
118-001	FULL FLOW OIL FILTER		
266-078	950 SQUARE INCH ALUMINUM RADIATOR		
103-039	ANTIFREEZE TO -34F, OAT (NITRITE AND SILICATE FREE) EXTENDED LIFE COOLANT		
171-007	GATES BLUE STRIPE COOLANT HOSES OR EQUIVALENT		
172-001	CONSTANT TENSION HOSE CLAMPS FOR COOLANT HOSES		
270-016	RADIATOR DRAIN VALVE		
168-002	LOWER RADIATOR GUARD		
134-001	ALUMINUM FLYWHEEL HOUSING		
132-004	ELECTRIC GRID AIR INTAKE WARMER		
155-058	DELCO 12V 38MT HD STARTER WITH INTEGRATED MAGNETIC SWITCH		

**Transmission**

342-1KD	ALLISON 3000 EVS AUTOMATIC TRANSMISSION WITH PTO PROVISION	200	60
---------	--	-----	----

**Transmission Equipment**

343-330	ALLISON VOCATIONAL PACKAGE 197 - AVAILABLE ON 3000/4000 PRODUCT FAMILIES WITH VOCATIONAL MODEL EVS
84B-003	ALLISON VOCATIONAL RATING FOR FIRE TRUCK/EMERGENCY VEHICLE APPLICATIONS AVAILABLE WITH ALL PRODUCT FAMILIES
84C-023	PRIMARY MODE GEARS, LOWEST GEAR 1, START GEAR 1, HIGHEST GEAR 6, AVAILABLE FOR 3000/4000 PRODUCT FAMILIES ONLY
84D-023	SECONDARY MODE GEARS, LOWEST GEAR 1, START GEAR 1, HIGHEST GEAR 6, AVAILABLE FOR 3000/4000 PRODUCT FAMILIES ONLY
84E-000	PRIMARY SHIFT SCHEDULE RECOMMENDED BY DTNA AND ALLISON, THIS DEFINED BY ENGINE AND VOCATIONAL USAGE
84F-000	SECONDARY SHIFT SCHEDULE RECOMMENDED BY DTNA AND ALLISON, THIS DEFINED BY ENGINE AND VOCATIONAL USAGE
84G-000	PRIMARY SHIFT SPEED RECOMMENDED BY DTNA AND ALLISON, THIS DEFINED BY ENGINE AND VOCATIONAL USAGE
84H-000	SECONDARY SHIFT SPEED RECOMMENDED BY DTNA AND ALLISON, THIS DEFINED BY ENGINE AND VOCATIONAL USAGE

Data Code	Description	Weight Front	Weight Rear
84L-000	LOAD BASED SHIFT SCHEDULE AND VEHICLE ACCELERATION CONTROL RECOMMENDED BY DTNA AND ALLISON, THIS DEFINED VOCATIONAL USAGE		
84N-000	NEUTRAL AT STOP - DISABLED, FUELSense - DISABLED		
84U-000	DRIVER SWITCH INPUT - DEFAULT - NO SWITCHES		
84V-998	TCU-DIRECTION CHNG,NOT CONFIGURED		
84M-998	TCU-PUMP MODE OPTION NOT CONFIGURED		
85B-998	TCU-RANGE INDICATION NOT CONFIGURED		
353-065	VEHICLE INTERFACE WIRING CONNECTOR WITH BLUNT CUTS, AT BACK OF CAB		
34C-001	ELECTRONIC TRANSMISSION CUSTOMER ACCESS CONNECTOR FIREWALL MOUNTED		
341-018	MAGNETIC PLUGS, ENGINE DRAIN, TRANSMISSION DRAIN, AXLE(S) FILL AND DRAIN		
345-003	PUSH BUTTON ELECTRONIC SHIFT CONTROL, DASH MOUNTED		
97G-004	TRANSMISSION PROGNOSTICS - ENABLED 2013		
370-015	WATER TO OIL TRANSMISSION COOLER, IN RADIATOR END TANK		
346-003	TRANSMISSION OIL CHECK AND FILL WITH ELECTRONIC OIL LEVEL CHECK		
35T-001	SYNTHETIC TRANSMISSION FLUID (TES-295 COMPLIANT)		

**Front Axle and Equipment**

400-1A5	DETROIT DA-F-10.0-3 10,000# FF1 71.5 KPI/3.74 DROP SINGLE FRONT AXLE	
402-020	MERITOR 15X4 Q+ CAM FRONT BRAKES	
403-026	FIRE AND EMERGENCY SEVERE SERVICE, NON-ASBESTOS FRONT LINING	
419-023	CONMET CAST IRON FRONT BRAKE DRUMS	
427-001	FRONT BRAKE DUST SHIELDS	5
409-006	FRONT OIL SEALS	
408-001	VENTED FRONT HUB CAPS WITH WINDOW, CENTER AND SIDE PLUGS - OIL	
416-022	STANDARD SPINDLE NUTS FOR ALL AXLES	
405-003	HALDEX AUTOMATIC FRONT SLACK ADJUSTERS	
536-050	TRW THP-60 POWER STEERING	
539-003	POWER STEERING PUMP	

Data Code	Description	Weight Front	Weight Rear
534-015	2 QUART SEE THROUGH POWER STEERING RESERVOIR		
40T-001	ORGANIC SAE 80/90 FRONT AXLE LUBE		
<b>Front Suspension</b>			
620-062	10,000# TAPERLEAF FRONT SUSPENSION		
619-005	MAINTENANCE FREE RUBBER BUSHINGS - FRONT SUSPENSION		
62H-998	NO FRONT SUSPENSION SPRING BRACKET OPTIONS		
629-004	FRONT SWAYBAR	60	
410-001	FRONT SHOCK ABSORBERS		
<b>Rear Axle and Equipment</b>			
420-1C6	DETROIT DA-RS-17.5-2 17,500# R-SERIES SINGLE REAR AXLE		-170
421-478	4.78 REAR AXLE RATIO		
424-001	IRON REAR AXLE CARRIER WITH STANDARD AXLE HOUSING		
386-079	MXL 16T MERITOR EXTENDED LUBE MAIN DRIVELINE WITH HALF ROUND YOKES	-20	-20
393-998	NO DRIVELINE GUARD		
423-020	MERITOR 16.5X7 Q+ CAST SPIDER CAM REAR BRAKES, DOUBLE ANCHOR, FABRICATED SHOES		
433-025	FIRE AND EMERGENCY SEVERE SERVICE NON-ASBESTOS REAR BRAKE LINING		
434-005	BRAKE CAMS AND CHAMBERS ON FORWARD SIDE OF DRIVE AXLE(S) WITH AUXILIARY SUPPORT BRACKETS		
451-023	CONMET CAST IRON REAR BRAKE DRUMS		
440-006	REAR OIL SEALS		
426-074	HALDEX GOLDSEAL LONGSTROKE 1-DRIVE AXLE SPRING PARKING CHAMBERS		
428-003	HALDEX AUTOMATIC REAR SLACK ADJUSTERS		
41T-001	ORGANIC SAE 80/90 REAR AXLE LUBE		
<b>Rear Suspension</b>			
	LIQUID SPRING PREP PACKAGE		
<b>Brake System</b>			
018-002	AIR BRAKE PACKAGE		
490-100	WABCO 4S/4M ABS WITHOUT TRACTION CONTROL		

Data Code	Description	Weight Front	Weight Rear
871-001	REINFORCED NYLON, FABRIC BRAID AND WIRE BRAID CHASSIS AIR LINES		
904-001	FIBER BRAID PARKING BRAKE HOSE		
412-001	STANDARD BRAKE SYSTEM VALVES		
46D-001	STANDARD AIR SYSTEM PRESSURE PROTECTION AND 85 PSI PRESSURE PROTECTION FOR AIR HORN(S)		
413-002	STD U.S. FRONT BRAKE VALVE		
432-003	RELAY VALVE WITH 5-8 PSI CRACK PRESSURE, NO REAR PROPORTIONING VALVE		
480-086	BW AD-9SI BRAKE LINE AIR DRYER WITH HEATER		
479-012	AIR DRYER MOUNTED UNDER HOOD		
460-008	STEEL AIR BRAKE RESERVOIRS MOUNTED INSIDE RAIL		
46A-023	(1) 1730 CUBIC INCH AIR HORN TANK, 85 PSI PRESSURE PROTECTED INLET WITH CHECK VALVE AND QUICK DISCONNECT FITTING	20	25
607-001	CLEAR FRAME RAILS FROM BACK OF CAB TO FRONT REAR SUSPENSION BRACKET, BOTH RAILS OUTBOARD		
477-006	BW DV-2 AUTO DRAIN VALVE WITHOUT HEATER ON ALL TANK(S)		

**Trailer Connections**

296-010	PRIMARY CONNECTOR/RECEPTACLE WIRED FOR SEPARATE STOP/TURN, ABS CENTER PIN POWERED THROUGH IGNITION		
297-001	SAE J560 7-WAY PRIMARY TRAILER CABLE RECEPTACLE MOUNTED END OF FRAME	5	5
335-004	UPGRADED CHASSIS MULTIPLEXING UNIT		
32A-002	UPGRADED BULKHEAD MULTIPLEXING UNIT		
30L-998	NO HIGH CURRENT TRAILER/BODY CABLE		

**Wheelbase & Frame**

545-442	4425MM (174 INCH) WHEELBASE		
546-094	9/32X3-7/16X10-1/16 INCH STEEL FRAME (7.14MMX255.6/0.281X10.06 INCH) 80KSI	-60	-10
552-042	1950MM (77 INCH) REAR FRAME OVERHANG		
55W-007	FRAME OVERHANG RANGE: 71 INCH TO 80 INCH	-20	80
AC8-99D	CALC'D BACK OF CAB TO REAR SUSP C/L (CA) 108.45 in		
AE8-99D	CALCULATED EFFECTIVE BACK OF CAB TO REAR SUSPENSION C/L (CA) : 105.45 in		

Data Code	Description	Weight Front	Weight Rear
AE4-99D	CALC'D FRAME LENGTH - OVERALL : 280.39		
AM6-99D	CALC'D SPACE AVAILABLE FOR DECKPLATE : 108.45 in		
FSS-0LH	CALCULATED FRAME SPACE LH SIDE : 94.08 in		
FSS-0RH	CALCULATED FRAME SPACE RH SIDE : 96.27 in		
553-001	SQUARE END OF FRAME		
550-001	FRONT CLOSING CROSSMEMBER		
559-001	STANDARD WEIGHT ENGINE CROSSMEMBER		
562-001	STANDARD MIDSHIP #1 CROSSMEMBER(S)		
572-001	STANDARD REARMOST CROSSMEMBER		
565-001	STANDARD SUSPENSION CROSSMEMBER		
<b>Chassis Equipment</b>			
556-1AR	THREE-PIECE 14 INCH CHROMED STEEL BUMPER WITH COLLAPSIBLE ENDS	30	
558-001	FRONT TOW HOOKS - FRAME MOUNTED	15	
574-001	BUMPER MOUNTING FOR SINGLE LICENSE PLATE		
586-024	FENDER AND FRONT OF HOOD MOUNTED FRONT MUDFLAPS		
551-017	GRADE 8 THREADED HEX HEADED FRAME FASTENERS INSTALLED WITH BOLT HEADS ON OUTSIDE OF FRAME		
489-998	NO TIRE PRESSURE CONTROL/SENSOR		
<b>Fuel Tanks</b>			
204-998	NO LH FUEL TANK	-60	-20
230-043	40 GALLON/151 LITER RECTANGULAR STEEL FUEL TANK - BETWEEN RAILS		160
218-005	RECTANGULAR FUEL TANK(S)		
215-009	PAINTED FUEL TANK(S), PAINTED STRAPS WITH RUBBER ISOLATORS		
231-004	FUEL TANK(S) MOUNTED BETWEEN RAILS AFT OF REAR AXLE	10	155
664-001	PLAIN STEP FINISH		
205-060	LH SIDEFILL FUEL TANK PREP CAP		
122-1J2	DETROIT FUEL/WATER SEPARATOR WITH WATER IN FUEL SENSOR AND HAND PRIMER	-5	
216-001	SINGLE SUCTION AND RETURN FUEL LINES		
20E-001	AUXILIARY FUEL SUPPLY AND RETURN PORTS		
202-016	HIGH TEMPERATURE REINFORCED NYLON FUEL LINE		
847-002	IN TANK FUEL LEVEL SENDER(S)		

	Data Code	Description	Weight Front	Weight Rear
<b>Tires</b>				
	093-0BN	MICHELIN XZE 255/70R22.5 16 PLY RADIAL FRONT TIRES	-34	
	094-0BN	MICHELIN XZE 255/70R22.5 16 PLY RADIAL REAR TIRES		-68
<b>Hubs</b>				
	418-060	CONMET PRESET PLUS PREMIUM IRON FRONT HUBS		
	450-060	CONMET PRESET PLUS PREMIUM IRON REAR HUBS		
<b>Wheels</b>				
	502-1EF	ALCOA LVL ONE 88367X 22.5X8.25 10-HUB PILOT 5.79 INSET ALUMINUM DISC FRONT WHEELS	-50	
	505-1EF	ALCOA LVL ONE 88367X 22.5X8.25 10-HUB PILOT ALUMINUM DISC REAR WHEELS		-100
	524-001	POLISHED FRONT WHEELS; OUTSIDE ONLY		
	525-001	POLISHED REAR WHEELS; OUTSIDE OF OUTER WHEELS ONLY		
	50W-998	NO RIM/WHEEL TIRE PRESSURE SENSOR		
	52M-004	FORCEMATCH TIRE/WHEEL RUNOUT CHECK/MARK AND STATIC BALANCING - ALL TIRES/WHEELS		
	496-011	FRONT WHEEL MOUNTING NUTS		
	497-011	REAR WHEEL MOUNTING NUTS		
<b>Cab Exterior</b>				
	829-071	106 INCH BBC FLAT ROOF ALUMINUM CONVENTIONAL CAB		
	682-050	WALK THROUGH OPENING IN BACK OF CAB WITHOUT BOOT		
	650-009	RUBBER CAB MOUNTS		
	678-018	LH AND RH EXTERIOR GRAB HANDLES WITH SINGLE RUBBER INSERT		
	646-023	HOOD MOUNTED CHROMED PLASTIC GRILLE		
	65X-003	CHROME HOOD MOUNTED AIR INTAKE GRILLE		
	644-004	FIBERGLASS HOOD		
	690-002	TUNNEL/FIREWALL LINER		
	727-1B0	DUAL 25 INCH ROUND STUTTER TONE HOOD MOUNTED AIR HORNS	8	
	726-002	DUAL ELECTRIC HORNS		
	728-002	DUAL HORN SHIELDS		



Data Code	Description	Weight Front	Weight Rear
657-001	DOOR LOCKS AND IGNITION SWITCH KEYED THE SAME		
575-001	REAR LICENSE PLATE MOUNT END OF FRAME		
312-038	INTEGRAL HEADLIGHT/MARKER ASSEMBLY WITH CHROME BEZEL		
302-047	LED AERODYNAMIC MARKER LIGHTS		
311-019	HEADLIGHTS ON WITH WIPERS, WITH DAYTIME RUNNING LIGHTS		
294-046	OMIT STOP/TAIL/BACKUP LIGHTS AND PROVIDE WIRING WITH SEPARATE STOP/TURN WIRES TO 4 FEET BEYOND END OF FRAME		-5
300-015	STANDARD FRONT TURN SIGNAL LAMPS		
744-1BC	DUAL WEST COAST BRIGHT FINISH HEATED MIRRORS WITH LH AND RH REMOTE		
797-001	DOOR MOUNTED MIRRORS		
796-001	102 INCH EQUIPMENT WIDTH		
743-204	LH AND RH 8 INCH BRIGHT FINISH CONVEX MIRRORS MOUNTED UNDER PRIMARY MIRRORS		
74A-001	RH DOWN VIEW MIRROR		
729-001	STANDARD SIDE/REAR REFLECTORS		
677-016	DUAL LEVEL CAB ENTRY STEPS ON BOTH SIDES		
768-998	NO REAR WINDOW	-20	
661-004	TINTED DOOR GLASS LH AND RH WITH TINTED OPERATING WING WINDOWS		
654-027	RH AND LH ELECTRIC POWERED WINDOWS, PASSENGER SWITCHES ON DOOR(S)	4	
663-013	TINTED WINDSHIELD		
659-019	2 GALLON WINDSHIELD WASHER RESERVOIR WITHOUT FLUID LEVEL INDICATOR, FRAME MOUNTED		

**Cab Interior**

707-1AK	OPAL GRAY VINYL INTERIOR
706-016	MOLDED DOOR PANEL WITH UPPER VINYL INSERTS
708-016	MOLDED DOOR PANEL WITH UPPER VINYL INSERTS
772-006	BLACK MATS WITH SINGLE INSULATION
691-014	FORWARD ROOF MOUNTED CONSOLE WITH UPPER STORAGE COMPARTMENTS AND ADDITIONAL CENTER COMPARTMENT WITHOUT NETTING



Data Code	Description	Weight Front	Weight Rear
694-010	IN DASH STORAGE BIN		
742-007	(2) CUP HOLDERS LH AND RH DASH		
680-006	GRAY/CHARCOAL FLAT DASH		
860-004	SMART SWITCH EXPANSION MODULE		
700-002	HEATER, DEFROSTER AND AIR CONDITIONER		
701-001	STANDARD HVAC DUCTING		
703-005	MAIN HVAC CONTROLS WITH RECIRCULATION SWITCH		
689-803	PREP KIT FOR CUSTOMER INSTALLED AUXILIARY HEATER, PLUMBING FROM ENGINE TO BACK OF CAB WITH SHUTOFF VALVES		
170-015	STANDARD HEATER PLUMBING		
724-001	AUXILIARY HEATER PLUMBING		
130-036	(1) DENSO HEAVY DUTY AND (1) SANDEN COMPACT REFRIGERANT COMPRESSORS	20	
702-002	BINARY CONTROL, R-134A		
739-034	PREMIUM INSULATION		
285-013	SOLID-STATE CIRCUIT PROTECTION AND FUSES		
280-007	12V NEGATIVE GROUND ELECTRICAL SYSTEM		
324-011	DOVE DOOR ACTIVATED LH AND RH, DUAL READING LIGHTS, FORWARD CAB ROOF		
655-005	LH AND RH ELECTRIC DOOR LOCKS		
284-023	(1) 12 VOLT POWER SUPPLY IN DASH		
756-1E7	SEATS INC 911 UNIVERSAL SERIES HIGH BACK AIR SUSPENSION DRIVER SEAT WITH NFPA 1901-2009 COMPLIANT SEAT SENSOR	50	
760-1E7	SEATS INC 911 UNIVERSAL SERIES HIGH BACK AIR SUSPENSION PASSENGER SEAT WITH NFPA 1901-2009 COMPLIANT SEAT SENSOR	40	15
759-002	INBOARD DRIVER AND PASSENGER SEAT ARMRESTS		
711-004	LH AND RH INTEGRAL DOOR PANEL ARMRESTS		
758-023	GRAY VINYL DRIVER SEAT COVER WITH GRAY CORDURA CLOTH BOLSTER AND HEADREST		
761-022	GRAY VINYL FRONT PASSENGER SEAT COVER WITH GRAY CORDURA CLOTH BOLSTER AND HEADREST		
763-105	NFPA 1901-2009 HIGH VISIBILITY ORANGE SEAT BELTS		
532-002	ADJUSTABLE TILT AND TELESCOPING STEERING COLUMN	10	
540-015	4-SPOKE 18 INCH (450MM) STEERING WHEEL		

Data Code	Description	Weight Front	Weight Rear
765-002	DRIVER AND PASSENGER INTERIOR SUN VISORS		
<b>Instruments &amp; Controls</b>			
732-003	WOODGRAIN DRIVER INSTRUMENT PANEL		
734-003	WOODGRAIN CENTER INSTRUMENT PANEL		
87L-003	ENGINE REMOTE INTERFACE WITH PARK BRAKE AND NEUTRAL INTERLOCKS		
870-001	BLACK GAUGE BEZELS		
486-001	LOW AIR PRESSURE INDICATOR LIGHT AND AUDIBLE ALARM		
840-002	2 INCH PRIMARY AND SECONDARY AIR PRESSURE GAUGES		
198-003	DASH MOUNTED AIR RESTRICTION INDICATOR WITH GRADUATIONS		
149-013	ELECTRONIC CRUISE CONTROL WITH SWITCHES IN LH SWITCH PANEL		
156-007	KEY OPERATED IGNITION SWITCH AND INTEGRAL START POSITION; 4 POSITION OFF/RUN/START/ACCESSORY		
811-042	ICU3S, 132X48 DISPLAY WITH DIAGNOSTICS, 28 LED WARNING LAMPS AND DATA LINKED		
160-038	HEAVY DUTY ONBOARD DIAGNOSTICS INTERFACE CONNECTOR LOCATED BELOW LH DASH		
844-001	2 INCH ELECTRIC FUEL GAUGE		
148-070	ENGINE REMOTE INTERFACE WITH PRESET FAST IDLE		
163-004	ENGINE REMOTE INTERFACE CONNECTOR IN ENGINE COMPARTMENT		
856-001	ELECTRICAL ENGINE COOLANT TEMPERATURE GAUGE		
864-001	2 INCH TRANSMISSION OIL TEMPERATURE GAUGE		
830-017	ENGINE AND TRIP HOUR METERS INTEGRAL WITHIN DRIVER DISPLAY		
73B-998	NO LANE DEPARTURE WARNING SYSTEM		
852-002	ELECTRIC ENGINE OIL PRESSURE GAUGE		
746-1B4	AM/FM/WB WORLD TUNER RADIO WITH CD PLAYER, BLUETOOTH, IPOD INTERFACE, USB AND AUXILIARY INPUTS, J1939	10	
747-001	DASH MOUNTED RADIO		
750-002	(2) RADIO SPEAKERS IN CAB		

Data Code	Description	Weight Front	Weight Rear
753-001	AM/FM ANTENNA MOUNTED ON FORWARD LH ROOF		
810-027	ELECTRONIC MPH SPEEDOMETER WITH SECONDARY KPH SCALE, WITHOUT ODOMETER		
817-001	STANDARD VEHICLE SPEED SENSOR		
812-001	ELECTRONIC 3000 RPM TACHOMETER		
813-998	NO VEHICLE PERFORMANCE MONITOR	-5	
8D1-998	NO DETROIT CONNECT SERVICES SELECTED		
8Z1-998	NO ZONAR SERVICES SELECTED		
162-002	IGNITION SWITCH CONTROLLED ENGINE STOP		
264-014	(2) FOOT SWITCHES: (1) OFFICER AIR HORN AND (1) DRIVER AIR HORN		
836-015	DIGITAL VOLTAGE DISPLAY INTEGRAL WITH DRIVER DISPLAY		
660-008	SINGLE ELECTRIC WINDSHIELD WIPER MOTOR WITH DELAY		
304-001	MARKER LIGHT SWITCH INTEGRAL WITH HEADLIGHT SWITCH		
882-009	ONE VALVE PARKING BRAKE SYSTEM WITH WARNING INDICATOR		
299-013	SELF CANCELING TURN SIGNAL SWITCH WITH DIMMER, WASHER/WIPER AND HAZARD IN HANDLE		
298-039	INTEGRAL ELECTRONIC TURN SIGNAL FLASHER WITH HAZARD LAMPS OVERRIDING STOP LAMPS		
869-998	NO MISCELLANEOUS GAUGES		
<b>Design</b>			
065-000	PAINT: ONE SOLID COLOR		
<b>Color</b>			
980-5F6	CAB COLOR A: L0006EB WHITE ELITE BC		
986-020	BLACK, HIGH SOLIDS POLYURETHANE CHASSIS PAINT		
98K-998	NO FUEL TANK CABINET PAINT		
963-003	STANDARD E COAT/UNDERCOATING		
<b>Certification / Compliance</b>			
996-001	U.S. FMVSS CERTIFICATION, EXCEPT SALES CABS AND GLIDER KITS		
<b>Secondary Factory Options</b>			

Data Code	Description	Weight Front	Weight Rear
-----------	-------------	-----------------	----------------

## TOTAL VEHICLE SUMMARY

### Weight Summary

	Weight Front	Weight Rear	Total Weight
Factory Weight <sup>+</sup>	6054 lbs	3665 lbs	9719 lbs
Total Weight <sup>+</sup>	6054 lbs	3665 lbs	9719 lbs

### Extended Warranty

WAG-010 TOWING: 1 YEAR/UNLIMITED MILES/KM EXTENDED TOWING  
COVERAGE \$550 CAP FEX APPLIES

WBB-330 TC3 MD MODERATE 5YEAR/100.000 MILES  
EXTENDED TRUCK COVERAGE. FEX APPLIES

**Freightliner TYPE I - Current Model Year CONVERSION ONLY**

Freightliner M2 106 Standard Cab Chassis

**EMERGENCY & EXTERIOR LIGHTING & SIREN OPTIONS**

**Warning & Intersection Lights, Wig-Wag**

Chrome Flanges for M9

Chrome Flanges for M6 or M7

**Custom Lightbars**

**Note: Strobe Bars Require Power Supply / Custom Lightbars:**

**Whelen Mini-Freedom, (2), Angle Mounted on Cab Roof. All Clear Lenses. (1) Angle mounted on street side cab roof, as outboard as possible, as far forward as possible (1) Angle mounted on curb side cab roof, as outboard as possible, as far forward as possible. White lights to be disabled in park / neutral**

**Whelen Tracer Lighting System (12" Sections) between front of module and**

rear wheels and rear of module each side. Function to include alternate red/white

activation with emergency warning priority and all white activation with any compartment

door or curbside door opening

**Directional Sticks**

Whelen TAL 85 LED 8 Light Traffic Advisor

**Whelen LED W/Clear lens**

500 LED, R, (Outboard on Aux. Condensor Module Front)  
500 LED, All or 1/2 Clr (Center on Aux. Condensor Module Front)  
M9 LED, R (3 Front, 2 Rear, 8 Module Sides)  
M9, Amber, (Amber - Rear Module at Window Level)  
M9, Red  
M9, A, (Amber - Rear Module at Window Level)  
M6 Red (Front Grille of Cab)  
M6 LED, Red (2 Rear Lower Module Kick Plate)  
M7 Red (Cab Intersection)  
M7 LED, Red (Rear Module above TAL85)  
M7 LED, B, A, R/B, R/A (Amber, Center Rear Module)  
Add Any Light to Interior of Door  
Double Flash Pattern to set LED's

**Scene Lights**

**FRC Spetra Max SPA260-Q20-B**  
Brake/Tail to M6 (Pair)  
Turn to M6 (Pair)  
Reverse to M6 (Pair)

**Siren & Speakers**

Whelen Howler  
  
M6 Turn Lights w/Chrome Flanges on Front of Mod (per pair)  
Brake Override in LED Lights (Per Pair)  
Techniques E-41 LED Strip Lighting in all Compartments forward and aft of door.  
Whelen Rota Beam 6RBRC. Synced to each other.  
Whelen WS295SLSC1  
M7 rear scene lights  
Amber M9's at rear windows wired as flashing lights, with turn signal override  
Amber Whelen OS flashing lights on interior of rear-facing doors

Inverters, Chargers, Batteries, Shorelines & Outlets
Vanner Inverter / Conditioner Inverter on with Switch in VMUX. Default off.
Kussmaul Auto Eject Shoreline Plug, 20 Amp (Module Rear)
Shoreline Indicator at Shoreline (Module Rear)
Outlets & Interior Lighting
110 V Outlet, Additional per Outlet
12V DC Outlet, Cigar Style, Additional per Outlet Ignition Hot
USB Outlet
Power Door Lock Control Head
Power Door Lock Per Door
Whelen Round LED Domelights w/Chrome Flange
Additional Dome Light Above curbside entry door stepwell
Switches & Secure
Hidden Switch in Grill for Door Locks (Tie Cab and Module Locks Together)
Pre-wires, Radios, Intercom, & Clocks
All radio hardware to be Motorola compatible
Pre-Wire & Ground for Radio,
Two Radio Speakers in Patient Compartment
Volume Control for Rear Speakers Mounted in Action Area
Carbon Monoxide Monitor
HARD WIRED Key Pad for Power Door Lock System
ELECTRICAL
V-Mux Electrical System in cab and action area
V-Mux Options
Reverse Camera Tied into V-MVX Screen
O2 Sensor for V-MVX System (Requires Ordering M-14)
Exterior Temperature Readout
Ammeter Readout
HVAC Systems
Danhardt 110V Cool ONLY Unit With Plentim and Ducts.
Pro Air 935 ducted system 12 volt A/C unit with heater
Norcold 1.7 cubic feet Refrigerator (Streetside)
Auxiliary Condenser
Mirrors, Hind-Sight, Backup Camera, & Spotlights
Hind-Sight Sonar Backup Assist

Additional Electrical Options & Special Instruction
Atomic Clock on rear wall.
hinged (Trintech clock)
V-MUX OPTIONS:
Rear module and rearmost side warning lights to activate when unit placed in reverse.
Center rear amber light flashes with warning lights and when unit is in park
All rear amber lights: Center rear amber is on warning light switch.
Amber lights to come on when ignition on and unit in neutral/park brake set. Disable when placed in gear.
<b>Auto Secondary, Neutral Safety, Custom</b>
To automatically shut off the following lights when vehicle transmission is placed in park: center white light, and white lights in lightbars on cab roof.
Circuit still gets the warning light switch & secondary override. The secondary override switch is for the center white light.
White lights in lightbars will stay off until vehicle is placed back into gear.
<b>Automatic Secondary, Neutral, W/ Switch</b>
Auto secondary to shut off center white light, (4) grille lights, and (2) front intersection lights, when vehicle is placed in neutral.
Rear 12 volt A/C to come on full cool and high fan when truck is started
Super Auto Eject, 20 amp, Red, cover rear of module.
housing (Function Label Both engraved placards)
Super Auto Eject, 20 amp, Blue cover
For 110 vac system module to be installed on rear module,
E-14: Outlet, 110 VAC, Duplex, (1) rear wall at foot of S/B, (2) in action wall
Outlet, 110 VAC, 16" Power Strip in A/A,
E-15: Outlet, Cigar, Ignition switch hot. (1) next to 110 vac outlets in action wall, (1) in right wall,
(2) Center console, Pass side, facing dash, (1) on driver side of console.
Master switch hot in center console for spotlight
Outlet, Dual USB Port, 5VDC, 2.1Amp output, (1) Located on the passenger side of
the center console. (1) Front console facing dash, right side low, (1) in action area.
Power Source, 12 VDC, 20 Amp ignition hot behind driver seat
Power Source, 12 VDC, 30 Amp (+-)
(1) Ignition Hot, to terminate in center console, at buss bars,
(hot and ground).
(1) Constant Hot, to terminate behind Str/s A/A, w/6 foot tails
(hot and ground).
(1) Ignition Hot, to terminate behind Str/s A/A, w/6 foot tails
(hot and ground).
Power Source, 12 VDC, 30 Amp (+-)
Constant Hot, to terminate in center console, at buss bars, (hot and ground).
Buss Bars, 5 Position, (2 Each) inside cab console, for 30amp power source
LED Bumper Pole Markers, Bore, Lighted
Install antennas: (1) from cab roof to passenger seat, (1) from left front
corner of mod roof to passenger seat, GPS antenna from cab roof to front console.
Run customer radio cables: (1) service panel to passenger seat, (1) front console to
passenger seat
Mount customer radios heads: (1) front console, (1) action area, (1) trunk mount
behind passenger seat.
Larger Autoeject Access panel
<b>FireCom system per drawings 2 cab 4 in mod. Hard wired</b>
Aluminum brush guard for reverse camera
2-minute timer for check out lights



**MEDICAL OPTIONS**

**I.V. & Suction**

Sscor VX-2 Portable / Permanent Suction I.L.O. Imapct

**Cot Mounts**

Stryker Power Load System

To include floor mounted system and Stryker Stretcher.

**Oxygen**

Additional O2 Outlet Over Squad Bench

O2 Regulator for "M" Tank

Electric O2 Solenoid w/Switch

**Additional Medical Options & Special Instructions**

IV Hook, Perko, W/Straps

(1) on forward facing wall in front of cabt.

(1) on C/S wall at head of S/B.

Cot mount to be 16" from center to left wall. Mount forward from normal position. To be determined at pre-build.

**INTERIOR OPTIONS**

**Laminate & Vinyl**

Custom Vinyl Color (MV-102 GUNMETAL)

**ZOLATONE Color: 20-62 MARBLESTONE**

**Vinyl Color: MV-102 GUNMETAL**

**Lonplate Color: #424 GUNMETAL**

#424 Gunmetal

**Flooring, Aisle, Backboard Slots**

Composite Subfloor

**Seating, Squad Bench, EMT, CPR**

Swivel Pedestal for EVS Attendant Seat

5-Pt. Child Seat

6-Point Seat Belt, Per Position (Squad Bench Seat)

**Cabinetry, Windows, Marker Boards, Shelves, & HVAC Ducts**

Dual Drink Holders

Customize Console in Type I see drawing.

Aluminum Cabinetry Zolatone Color: MARBLE STONE

Painted Aluminum Headliner

Tilt-up Speed Load Cabinet Windows, (NOTE: Two latches per window) Above Action Area

Track-Type Adjustable Shelves in Interior Cabinets, (per shelf) Above Action Area

Glove Storage Over Side Entry Door

"Knox Med Vault 2 w/WiFi -

Location under HVAC Return - see drawings

INTERIOR OPTIONS
<b>Doors, Locks, &amp; Latches</b>
Lock on Interior Cabinetry size and design to be determined at pre-build.
Southco Stainless Steel Latches,
<b>Counter Tops</b>
Speckled Color Finish in Silk Stone Monitor Shelf Countertop
Swivel Bracket for LP12 or LP15
Stainless Steel Counter Top with 1 1/2" vertical lips
<b>Sharps, Waste, &amp; Drawers</b>
Sharps & Waste Drawer - (Curbside per drawings)
Drawer for General Storage (Curbside Per Drawings)
<b>Grab Rails &amp; Bars, Armrests</b>
Additional Grab Rail Over Squad Bench
12" Stainless Grab Handle (Side entry door)
Grab Bar (Yellow)
<b>Insulation &amp; Sound Deadening</b>
3M Sound Deadening on Back of Exterior Compartments, roof, floor,walls and all doors
<b>INTERIOR OPTIONS</b>
<b>Additional Headroom, Crawl Through (Type I),</b>
Custom Headroom. Fill in Height <b>74"</b>
Crawl Through to Cab, (Type I) - 32" Wide
<b>Additional Interior Options</b>
Yellow / black non-skid tape. Installed per Fire Rescue directions
Center Console for cab to be aluminum, size and design to be determined at pre-build.
Cabinet at head of bench, size and design to be determined at pre-build.
Side entry door to be moved as far forward as possible on curbside, design to be determined at pre-build.
Center Attendant seat with cot location to be determined at pre-build.
horizontal HVAC mounted at angle in bulkhead
Stainless steel cot plates
1 1/2" lip on right wall counter top see drawing
HVAC cabinets must accomdate 12 X 12 X 1 intake filter
Interior Street Side Cabinet under Norcold Refrigerator, size and design to be determined at pre-build.
6" Oracal Chevrons on entry door kick plates
Rubber mats on all cabinet shelves
Dry deck on floor of left wall cabinets
S/S Thresholds in all lower compartment door ways

EXTERIOR OPTIONS
<b>Custom Body Size, Compartments, Doors &amp; Door Window</b>
Body Length. 186"
Additional Exterior Compartment, Separate OSS #1 Compartment
Compartment Over Wheel Well w/ Rollout Drawer
Change Exterior Compartment Size
Double Door on Exterior Compartment
Dry Deck All Compartments and shields
<b>Shelves &amp; Dividers to be full high (See drawing)</b>
Adjustable Shelving Unit in Exterior Compartment w/One Shelf 12"-30" wide
Adjustable Shelving Unit in Exterior Compartment w/One Shelf 30"-48" wide
Additional Shelf in Exterior Compartment 12"-30" wide
Additional Shelf in Exterior Compartment 30"-48" wide
Aluminum Backboard Divider with backboard strap
<b>Rear Bumpers &amp; Entry Steps (See drawing)</b>
Flip-up Rear Step Bumper, Aluminum Center Section
Smooth Aluminum Kickplates (3)
Drop Skirt Line 6" from Right Rear Wheel to Right Front Corner, Add 2nd Entry Step (Both sides)
Fixed shelf 12" from top with screwed on removable panel
Shall have (2) separate compartments and doors. Lockable upper shall
have single door and will house 110 components & inverter. Door shall be lockable
manually (no power lock). Lower compartment to house oxygen and shall be
connected to power locks.
Storage for four (3) SCBA bottles at bottom floor.
Zico SCBA bracket, angled, for Scott 4500 PSI cylindre. (1) Zico model SC-50-H-5-SF bracket with
Zico Model CRS strap on Zico model ABS angled bracket. Mount
Angled brackets for above
12" X 12" Unit ID placard brackets. Mounted final inspection
<b>EXTERIOR OPTIONS</b>
<b>Rub Rail, Tow Hooks, Mud Flaps, Chains</b>
Reflective Tape in Rub Rail-- <i>FILL IN COLOR</i> <u>WHITE</u>
Stainless Steel Fuel Guard
Taller Front Stone Guards
Rubber Fenderettes
Divider & Fixed Shelf
<b>EXTENDED WARRANTIES</b>
Provide extended warranties offered on mod.
<b>Additional Exterior &amp; Miscellaneous Options &amp; Special Instructions</b>
Gas struts on #3 door
Triangular compartment for three D tanks aft of right rear wheel with painted door to match.
5" Drop floor size to be determined at pre-build.
Roll up door shall have a shield for roller.
Amdor 9355-36 strap for above
Cast lo-pro vent
<b>EXTERIOR OPTIONS</b>
<b>PAINT OPTIONS</b>
½ Red / ½ Black Cab & Box (Including Door Jambs) Black = FLNA 40119
Red Paint Color, RED =FLNA 30484
Wet Sand & Buff
Paint chips to be submitted for approval prior to work being completed
<b>Pinstripe</b>
6' Oracal Reflexite Chevron, Two Colors (RED &YELLOW)
6" Oracal Reflexite Chevron on Rear Doors, Two Colors ( RED & YELLOW)

Additional Paint Options & Special Instructions
Broward County Graphics to match existing units
Top of module shall be painted white and not visible from ground.
Chevrons below rear doors

## Question and Answers for Bid #18007IC - ALS TRANSPORT UNITS, ACCESSORIES AND EQUIPMENT

### Overall Bid Questions

#### Question 1

#1 2.7 Award

2.7.1 1)How will BSO choose the proposer that is most qualified to do the work? The RLI states that BSO will award to the proposer that BSO determines to be most qualified. (At their sole discretion) To be fair to all vendors, please state the parameters against which all proposers will be measured.

2)Will the Proposer that meets the BSO specifications at the lowest price be awarded the contract?

3) Please share the brands of ALS transport units that will not be acceptable to the BSO selection committee.

4) Please share the brands of ALS transports units that are acceptable to the BSO selection committee.

(Submitted: Jan 12, 2018 7:53:23 AM EST)

#### Question 2

can we please postpone the presentation date for the short list because of the conflict with the FSA meeting.

(Submitted: Jan 12, 2018 4:11:13 PM EST)

February 4, 2025



## PRELIMINARY BUILD SPECIFICATION

Quote # QUO0000010277

Production # 22732

Document Rev. #

Status: In Review

### Prepared For:

Scott Newcomer  
New Horton Rescue BSO Specs  
6700 Powerline Road  
Ft. Lauderdale,  
FL  
33309  
Phone:

### Presented By:

Scott Newcomer  
ETR, LLC  
700 South French Ave  
Sanford, FL  
32771  
Phone: 407-339-6737

Option	QTY	Description
<b>CHASSIS</b>		
<b>1000-0002</b>	<b>1</b>	<b>AMBULANCE SPECIFICATIONS</b>
<b>1000-0003</b>	<b>1</b>	<b>PREVIOUS UNIT REFERENCE NUMBER 22246</b> Previous unit number is as follows.
<b>1000-1011</b>	<b>1</b>	<b>CHASSIS, 2026 INTERNATIONAL MV, 175, DEAL SUPP</b> The chassis required to complete the ambulance conversion shall be supplied by the customer or selling dealer.
<b>SR00298666</b>	<b>1</b>	Chassis notes, Chassis spec located in file.  Chassis is to arrive with liquid springs installed.  Locate the liquid springs controls in the upper street side electrical compartment.  Fuel tank is located rear of axle. Install a fuel fill rear of street side wheel.  Locate batteries on a pull-out tray (spec'd elsewhere) under the driver side of chassis.
<b>1000-0093</b>	<b>1</b>	<b>CHASSIS ORDER SPECIAL COLOR. MED DUTY PPG 911601</b> The chassis is to be ordered special color from chassis OEM.
<b>1000-0085</b>	<b>1</b>	<b>CHASSIS ORDERED WITH ALUM WHEELS, MD</b> The chassis will include aluminum OEM wheels.
<b>1000-0066</b>	<b>1</b>	<b>WALK THROUGH FOR NAVISTAR</b> Type 1 Navistar chassis to be modified to provide walk through access to the patient area.
<b>1000-0476</b>	<b>1</b>	<b>VALVE EXTENSIONS, ALUM WHEELS, INT</b> Install stainless steel braided filler extensions on the rear tires. Fasten to the center wheel hub with stainless steel brackets.
<b>1000-0074</b>	<b>1</b>	<b>TIRE SIZE, 22.5", MEDIUM DUTY:</b> This chassis is specified to have 22.5" tires.

Spec Writer: **Ashley Lykkegaard**

Spec Designer:

**22732 New Horton Rescue BSO specs**

1000-0075	1	<b>CHASSIS IS EQUIPPED WITH AIR BRAKES</b> This vehicle is specified to have air brakes. Note that proper tire clearances are allowed.
1000-0082	1	<b>VERTICAL EXHAUST, INTERNATIONAL</b> The chassis specified above is to include vertical exhaust.
1000-0083	1	<b>STANDARD CAB HEIGHT</b> The specified chassis will have the standard cab height.
1000-0346	1	<b>MUD FLAPS, REAR, LARGE W/LOGO</b> Install individual rear mud flaps behind each set of rear wheels. Mud flaps to include Horton logo.
1000-0088	1	<b>REAR DOCK BUMPERS, WIDE</b> Install two (2) wide style black rubber standard sized dock bumpers. Locate one on either side of the rear step on the end caps.
1000-0090	1	<b>REINFORCE REAR BUMPER END CAPS</b> Reinforce end caps of rear bumper for greater impact resistance.
1000-0145	1	<b>STEP/TANK TRIM SINGLE CAB INT. STD HEIGHT</b> Install diamond plate step well covers on both the curb and street side cab step wells. The covers shall sized appropriately for a standard cab.
SR00298699	1	<b>PULL OUT TRAY FOR 3-BATTERY SYSTEM</b> Install a custom battery tray for (3) batteries in the battery storage location.
1000-0106	1	<b>TOW EYES, RECESSED IN REAR RISER</b> Install one (1) pair of chrome tow eyes recessed into Cast Products recessed housings. Attach tow eyes to the chassis frame rails.
1000-0229	1	<b>REAR STEP/ BUMPER ASSEMBLY, INTERNATIONAL</b> Install a diamondplate rear step/bumper assembly with flip-up center section.
SR00298663	1	<b>REAR BUMPER NOTE,</b> Mount rear bumper just below the rear riser.
<b>BODY</b>		
2000-0167	1	<b>AMBULANCE BODY</b> Conversion model is to be a 623 using an International chassis. Body length is 173".
SR00298698	1	<b>AMBULANCE MODULE LENGTH SHALL BE 186" PER DRAWING.</b>
SR00298668	1	<b>MODULE MODIFICATION,</b> Modify compartments and wheelwells to allow 22.5" wheels. Customer will install wheels at a later date.
2000-0014	1	<b>HEADROOM, 74"</b> The headroom is to be 74".
2000-0625	1	<b>ALUM. DIAMONDPLATE AT SIDE STEPWELL</b> Fabricate the stepping surface inside the side access door using polished aluminum diamond treadplate.
2000-0245	1	<b>DOUBLE STEP CURBSIDE ENTRY, 6" DROP SKIRT</b> Fabricate curbside of body with 6" drop skirt. To include two step side entry.
2000-0246	1	<b>STREETSIDE 6" DROP SKIRT</b> Fabricate streetside of body with 6" drop skirt.

Spec Writer: **Ashley Lykkegaard**

Spec Designer:

**22732 New Horton Rescue BSO specs**

2000-0249	1	<b>ENHANCED INSULATION PACKAGE</b> Install the enhanced insulation package.
2000-0250	1	<b>SOUND PROOFING/ACOUSTIC ENHANCEMENT PACKAGE</b> Install standard sound control package.
2000-1051	1	<b>ROOF POCKET, AUXILIARY CONDENSER</b> Install a roof pocket for a CoolTech II unit.
2000-0258	1	<b>WINDOWS, FIXED, REAR ENTRY DOORS</b> Install clear solid fixed windows in the rear module access doors.
2000-0260	1	<b>WINDOW, SLIDING FOR SIDE ENTRY DOOR</b> Install a clear sliding window in the side access door.
2000-0265	2	<b>EMERGENCY RELEASE, REAR DOORS</b> Install standard emergency release knobs on top and bottom of the rear module entrance doors.
2000-0704	1	<b>EMERGENCY RELEASE, SIDE ACCESS DOOR</b> Install emergency release knobs on top and bottom of the side module entrance door.
SR00298679	1	REAR ENTRY NADER PIN COVER, Install Nader pin cover/guards at the rear entry doors.
2000-0010	1	<b>DOOR HANDLES</b> Install Tri-Mark free floating style door handles with pre-stretched stainless steel cables. Include three piece interior door panels on all access doors.
2000-0813	1	<b>VI-TECH MOUNTING, INTERNATIONAL</b> Install standard Vi-Tech body mounts.
2000-0270	1	<b>MIRROR STAINLESS STEEL SPLASH SHIELDS</b> Install #8 mirror stainless splash shields on the lower front face of the body just behind the cab access doors. These splash shields are to be the same height as the diamond plate front corner guards.
2000-0509	1	<b>FENDERS, RUBBER</b> Install rubber extruded fenders around the rear wheel well openings.
2000-0586	1	<b>C CHANNEL RUB RAILS</b> Install 'C' channel style lower body rub rails.
2000-0652	1	<b>STANDARD CORNER GUARDS</b> Install standard height polished diamondplate corner guards.
2000-0281	1	<b>REAR DOOR HOLD OPENS, GRABBER</b> Install chrome Cast Products "Grabber" style rear door hold opens. (NOTE: HOLDOPENS MUST BE RELOCATED IF TELESCOPIC LIGHTS ARE ORDERED)
SR00298676	1	ENTRY DOOR THRESHOLDS, LINE-X YELLOW  Apply Yellow Line-X to the side and rear entry door thresholds. Delete the standard anti-slip tape.
2000-0584	1	<b>REAR RISER ADP</b> The rear riser is to be fabricated out of polished aluminum diamondplate.
2000-0684	1	<b>LICENSE PLATE BRACKET, CENTER OF RISER</b> Install a recessed rear license plate bracket centered in the rear riser. Include an LED license plate light.
2000-0598	40	<b>DOOR REFLECTORS</b> All patient compartment entry doors to include standard red reflectors.
<b>COMPARTMENTATION</b>		
2900-1572	1	<b>STREETSIDE FORWARD COMPARTMENTS</b>

Spec Writer: **Ashley Lykkegaard**

Spec Designer:

**22732 New Horton Rescue BSO specs**



		The height of the streetside front compartment is to be the reduced. An electrical compartment is to be installed above the primary compartment. See drawings for compartment dimensions. Both compartments are to include standard LED strip lighting and single hinged doors. The upper compartment is to include a vent in the door. All electrical components usually installed in the intermediate compartment shall be relocated to this compartment.
<b>2000-0400</b>	<b>1</b>	<b>SS FORWARD COMPT. DIAMONDPLATE</b> The streetside forward compartment is to be fabricated from diamondplate.
<b>SR00298673</b>	<b>1</b>	<b>STREETSIDE FORWARD COMPARTMENTS MODIFICATIONS,</b> The width of the streetside forward compartments are to be increased 5" per drawing.
<b>SR00298669</b>	<b>1</b>	SCBA storage,  Fabricate a diamond plate storage area for (3) SCBA cylinders located on the floor of the lower streetside forward compartment.  Install a recessed door panel pocket for additional space of SCBA bottle nozzles. Pocket to be max width.  SCBA provided dimensions- 24"Long x 7" diameter.  Reference 22246
<b>2000-0225</b>	<b>1</b>	<b>SWEEP OUT COMPARTMENT FLOOR, SS FRONT</b> Streetside forward compartment floor is to be sweep-out style.
<b>2900-0095</b>	<b>1</b>	<b>SILL PLATES, STREETSIDE FRONT</b> Install a stainless sill plate on the streetside forward compartment.
<b>2900-1574</b>	<b>1</b>	<b>STREETSIDE INTERMEDIATE COMPARTMENT</b> The height of the streetside intermediate compartment is to be the full available height to the bottom of the interior countertop. See drawings for compartment dimensions. Compartment is to include standard LED strip lighting and double hinged doors.
<b>2000-0402</b>	<b>1</b>	<b>SS INTRMDT COMPT. DIAMONDPLATE</b> The streetside intermediate compartment is to be fabricated from diamondplate.
<b>SR00298692</b>	<b>1</b>	<b>STREETSIDE INTERMEDIATE COMPARTMENT MODIFICATION,</b> The width of the streetside intermediate is to be reduced per drawing.  Note, compartment is modified to fit 22.5" wheels.
<b>2900-0144</b>	<b>2</b>	<b>ADJUSTABLE SHELF STREETSIDE INTERMEDIATE</b> Street side intermediate Install adjustable shelving in the streetside intermediate compartment. Locate as noted.
<b>2000-0624</b>	<b>1</b>	<b>SWEEP OUT COMPARTMENT FLOOR SS INTERMEDIATE COMPT</b> Streetside intermediate compartment floor is to be sweep-out style.
<b>2900-4005</b>	<b>1</b>	<b>SILL PLATES, STREETSIDE INTERMEDIATE</b> Install a stainless sill plate on the streetside intermediate compartment.
<b>SR00298665</b>	<b>1</b>	<b>STREETSIDE WHEELWELL COMPARTMENT</b>  Install a compartment above the streetside wheel house. This compartment is to be accessed through a hinge-down door and includes a slide-out tray with Accuride slides. See drawings for compartment

		<p>dimensions.</p> <p>Note- height increased per drawing. Add compartment lighting.</p> <p>Install Gas Shocks to prevent door from making contact with body.</p>
<b>2000-0252</b>	<b>1</b>	<p><b>WHEELWELL COMPT. DIAMONDPLATE</b></p> <p>The specified wheelwell compartment is to be fabricated from polished aluminum diamondplate.</p>
<b>2900-1827</b>	<b>1</b>	<p><b>STREETSIDE REAR COMPARTMENT SIZE PER DRAWING (MATCH PREVIOUS UNIT)</b></p> <p>The streetside rear compartment is to be custom sized per dimensional information provided. See drawings for compartment dimensions. Compartment is to include standard LED strip lighting and double hinged doors.</p>
<b>SR00298678</b>	<b>1</b>	<p><b>STREETSIDE REAR COMPARTMENT, ROLL-UP DOOR</b></p> <p>The height of the streetside rear compartment is to be full height of the available height of the body. See drawings for compartment dimensions. Compartment is to include standard LED strip lighting.</p> <p>Install a painted roll-up door per drawing. Door shall include electric locks.</p>
<b>2000-0404</b>	<b>1</b>	<p><b>SS REAR COMPT. DIAMONDPLATE</b></p> <p>The streetside rear compartment is to be fabricated from diamondplate.</p>
<b>2900-0145</b>	<b>1</b>	<p><b>ADJUSTABLE SHELF STREETSIDE REAR Above SCBA mounts</b></p> <p>Install adjustable shelving in the streetside rear compartment. Locate as noted.</p>
<b>SR00298707</b>	<b>1</b>	<p><b>TOOL MOUNTING PLATE-PEG STYLE STREETSIDE REAR</b></p> <p>Install a .25" thick aluminum plate on the back wall of the streetside rear compartment. Plate is to have a D/A finish. Install (2) aluminum 'C' channels to the wall and secure the plate using the 'C' channels.</p> <p>Design tool board for peg style.</p>
<b>SR00298708</b>	<b>1</b>	<p><b>ZICO UH-6-30-3-SF-PHS BRACKET WITH STRAP,</b></p> <p>Install (2) SCBA mounts, 1 in each corner of compartment.- Install flat aluminum 45 degree angled flanged SCBA mounting brackets. Locate on the lower left and right sides of the compartment.</p> <p>SCBA provided dimensions- 24"Long x 7" diameter.</p>
<b>2000-0608</b>	<b>1</b>	<p><b>SWEEP OUT COMPARTMENT FLOOR SS REAR COMPT</b></p> <p>Streetside rear compartment floor is to be sweep-out style.</p>
<b>SR00298700</b>	<b>1</b>	<p><b>CURBSIDE INTERMEDIATE COMPARTMENT</b></p> <p>Install a compartment between the curbside rear compartment and the wheel house. See drawings for compartment dimensions. Compartment is to include standard LED strip lighting.</p> <p>Compartment shall have double hinged doors.</p> <p>Note, compartment is modified to fit 22.5" wheels.</p>

<b>2000-0406</b>	<b>1</b>	<b>CS INTRMDT COMPT. DIAMONDPLATE</b> The curbside intermediate compartment is to be fabricated from diamondplate.
<b>2000-0610</b>	<b>1</b>	<b>SWEEP OUT COMPARTMENT FLOOR CS INTERMEDIATE COMPT</b> Curbside intermediate compartment floor is to be sweep-out style.
<b>2900-4009</b>	<b>1</b>	<b>SILL PLATES, CURBSIDE INTERMEDIATE</b> Install a stainless sill plate on the curbside intermediate compartment.
<b>SR00298662</b>	<b>1</b>	<b>CURBSIDE FORWARD COMPARTMENT</b>  The height of the curbside front compartment door is to be the full available height of the body. See drawings for door dimensions. Compartment is to include standard LED strip lighting and double hinged doors.  Install a full height diamond plate compartment forward of the front wall cabinet. The front wall cabinet and additional compartment will be accessed through double hinged doors. See drawing for dimensions.
<b>SR00298691</b>	<b>1</b>	<b>CURBSIDE FORWARD COMPARTMENT INSTRUCTIONS,</b>  Install (4) QR-D-2 brackets above the stair chair storage  Stair chair will be stored in the front wall cabinet. Install a rok-strap to secure stair chair. Use of hat section may be needed to make removal easier  Top of compartment shall have a removable plate to access the Danhard for servicing purposes.  Note- auto pulse access shall be from exterior and interior.
<b>2900-0264</b>	<b>2</b>	<b>ROK BACKBOARD STRAP CURBSIDE FRONT Per drawing</b> Install a Rok buckle style backboard strap in the designated compartment.
<b>2000-0609</b>	<b>1</b>	<b>SWEEP OUT COMPARTMENT FLOOR CS FRONT COMPT</b> Curbside front compartment floor is to be sweep-out style.
<b>2900-4010</b>	<b>1</b>	<b>SILL PLATES, CURBSIDE FRONT</b> Install a stainless sill plate on the curbside forward compartment.
<b>2900-1204</b>	<b>1</b>	<b>DRI DECK, BLACK</b> Black Dri-Deck is to be installed on the floor and shelving of all exterior compartments. To include tapered edge trim pieces where applicable.
<b>2900-0114</b>	<b>1</b>	<b>GRIP LOCK, FACE OF EXTERIOR SHELVES AND DIVIDERS</b> Install grip lock trim on the edges of the compartment shelves and any vertical dividers.
<b>PAINT AND GRAPHICS</b>		
<b>SR00298697</b>	<b>1</b>	<b>CHASSIS PAINT Black FLNA40119 OVER Dark Red FLNA30484</b>  Paint chassis special color as noted above.  Chassis to come in painted black. Paint the lower section Dark Red. See photo in file.
<b>5000-0189</b>	<b>1</b>	<b>MODULE PAINT PPG 911601 OVER Dark Red FLNA30484</b> The module body is to be painted a special paint color and paint code as noted above.

SR00298671	1	MODULE PAINT Black FLNA40119 OVER Dark Red FLNA30484,  Paint module two-tone. Upper portion to be black starting at the bottom of the NFPA vents up. Lower portion to be Dark Red. See photo in file.
5000-0014	1	<b>PAINT PANEL: SAMPLE PPG 911601 OVER Dark Red FLNA30484</b> A painted test panel shall be prepared with the paint color and number noted above,
5000-0044	1	<b>PAINT CONDENSER, FRONT FACE, TO MATCH BODY:</b> Paint the specified auxiliary face-mounted condenser to match the body color. Standard color is white.
5000-0081	1	<b>DIAMONDGRADE CHEVRON, FULL REAR Fluorescent Yellow Green, Red</b> Install full rear body chevron pattern using Diamondgrade material. Install inboard or vertical corner posts and below upper drip rail.
SR00298704	1	<b>Provide (3) placards 12"x 12" painted job color, with painted drop in holders.</b>
SR00298677	1	ACCESS DOORS FYG/RED CHEVRON  Install Fluorescent Yellow Green, Red Diamondgrade chevrons on the inner door center panels of all entry doors.
<b>INTERIOR FEATURES</b>		
2000-0288	1	<b>ACRYLIC COLOR: LIGHT TINT</b> All acrylic doors to be light tint.
2000-0293	2	<b>STAINLESS STEEL COUNTER TOPS inhalation area and head of bench cabinet</b> Fab and install Stainless pan formed countertops in the patient area.
2000-0592	1	<b>PAINTED STANDARD INHALATION AREA WALLS</b> The main wall action area walls are to be painted to match the remainder of the interior cabinets.
2000-0303	1	<b>INHALATION PANEL, LAMINATE COVERED</b> The inhalation panel is to be fabricated from composite material and covered with laminate to match to color selected.
SR00298714	1	<b>INHALATION PANEL TO BE ANGELED JUST AFT THE THERMOSTAT PER DRAWINGS.</b>
2000-0304	1	<b>INHALATION PANEL CLOSEOUT</b> Install a D/A finished aluminum close-out on the bottom of the inhalation panel. Panel includes a hinge-down door to access the O2 bypass valves.
2000-0458	1	<b>LONSEAL LONPLATE II GUNMETAL #424</b> The patient area floor is to be covered in Lonplate II Gunmetal #424.
2000-0324	1	<b>STAINLESS STEEL RISERS</b> Install stainless steel on the interior risers. If a cabinet riser accent stripe is ordered the stainless steel will stop at the bottom edge of the stripe.
2000-0325	1	<b>STAINLESS STEEL LOWER DOOR PANELS</b> Finish lower section of inside patient compartment doors with stainless steel.
2000-0441	1	<b>WILSONART FASHION GRAY #D381, WALLS</b> The interior walls are to be made of reinforced structural composite board covered with Wilsonart Fashion Gray #D381 laminate. This does not apply to areas surrounding the inhalation/CPR seat area.
2000-0667	1	<b>FASHION GREY CABINET COLOR</b> All interior cabinetry is to be painted Fashion Grey.
2000-0710	1	<b>CABINET PAINT TO BE TEXTURED</b>

Spec Writer: **Ashley Lykkegaard**

Spec Designer:

**22732 New Horton Rescue BSO specs**

		The specified cabinet paint is to have a textured finish.
<b>2000-3014</b>	<b>1</b>	<b>GUNMETAL VACU-FORM VINYL COLOR</b> All seat cushions, backrests and vinyl closeouts are to be covered in Gunmetal colored material.
<b>2000-3011</b>	<b>1</b>	<b>VACUFORMED UPHOLSTERY</b> All seat cushions including head and back cushions are to be vacuformed style with .5" overhang. All closeouts are to be covered with matching material and installed per standard. Head, backrest and HOPS cushions are to be made and attached per standard. Bucket seats to be specified separately.
<b>2000-0328</b>	<b>1</b>	<b>SWIVEL MOUNT BASE FOR USSC ATTENDANT SEAT</b> Install a swivel base for the specified USSC attendant's seat.
<b>SR00298688</b>	<b>1</b>	<b>ATTENDANT SEAT LOCATION</b>  Locate at final delivery.
<b>2000-3503</b>	<b>1</b>	<b>USSC CHILD, ORANGE 4-POINT, GUNMETAL</b> Install a vacu-formed Gunmetal USSC high back bucket seat with integral child safety seat and orange 4pt seatbelt with safety vest. The seat to be adjustable front to rear and is to be mounted at the head of the cot.
<b>2000-1757</b>	<b>1</b>	<b>OCCUPANT RESTRAINT. HEAD OF BENCH, ORANGE</b> Install an MBrace 4-pt seatbelt at the head position of the squad bench. Color is to be orange.
<b>2000-1753</b>	<b>1</b>	<b>OCCUPANT RESTRAINT. CENTER OF BENCH, ORANGE</b> Install an MBrace 4-pt seatbelt at the center position of the squad bench. Color is to be orange. NOTE: REQUIRES MIN. 74.5" BENCH LENGTH.
<b>2000-1761</b>	<b>1</b>	<b>OCCUPANT RESTRAINT. FOOT OF BENCH, ORANGE</b> Install an MBrace 4-pt seatbelt at the foot position of the squad bench. Color is to be orange.
<b>2000-0605</b>	<b>1</b>	<b>ALUMINUM INTERIOR CABINETS</b> All interior cabinets are to be fabricated from aluminum.
<b>3000-1126</b>	<b>1</b>	<b>AIRBAG SENSOR</b> Install the standard airbag sensor in the standard location.
<b>2000-0575</b>	<b>1</b>	<b>CABINET TRIM RADIUSED</b> Install smooth radiused trim molding on all applicable interior cabinets.
<b>2900-0199</b>	<b>1</b>	<b>I.V. HOOKS: PERKO BENCH HEAD centered over head of bench</b> Install a Perko clip style IV hanger over the bench head area.
<b>2900-0079</b>	<b>1</b>	<b>IV HANGER, CP WITH RUBBER ARM COT HEAD centered over cot</b> Install a Cast Products recessed IV hanger with rubber arm over the cot head area.
<b>2900-0210</b>	<b>1</b>	<b>IV HANGER, CP WITH RUBBER ARM COT CHEST Per Drawing</b> Install a Cast Products recessed IV hanger with rubber arm over the cot chest area.
<b>2900-0211</b>	<b>1</b>	<b>IV HANGER, CP WITH RUBBER ARM COT WAIST centered over cot</b> Install a Cast Products recessed IV hanger with rubber arm over the cot waist area.
<b>2900-0207</b>	<b>1</b>	<b>IV HANGER, CP WITH RUBBER ARM BENCH CHEST Per Drawing</b> Install a Cast Products recessed IV hanger with rubber arm over the bench chest area.
<b>2000-1312</b>	<b>1</b>	<b>GRAB RAIL: 6FT YELLOW, ANTI SLIP, OVER COT Per Drawing</b> Install 6 foot anti-slip main grab rail with yellow anti-microbial coating. Locate offset toward the main wall over the cot position in the patient area ceiling.
<b>2000-1323</b>	<b>1</b>	<b>GRAB RAIL: 6FT YELLOW, ANTI SLIP, OVER BENCH Per drawings</b> Install 6 foot anti-slip main grab rail with yellow anti-microbial coating. Locate offset toward the bench wall in the patient area ceiling.

Spec Writer: **Ashley Lykkegaard**

Spec Designer:

**22732 New Horton Rescue BSO specs**

<b>2000-1302</b>	<b>1</b>	<b>PATIENT DOOR GRAB RAILS: YELLOW/ANTI-SLIP</b> Install standard 'V' shaped grab rails with yellow anti-microbial coating. Handles are to be anti-slip style. Locate on the interior door panels of all three patient entry doors.
<b>2000-0423</b>	<b>1</b>	<b>CEILING MATERIAL, PLATINUM WHITE COMPOSITE</b> The standard module ceiling material shall be platinum white aluminum composite.
<b>2000-0578</b>	<b>1</b>	<b>FIRE EXTINGUISHERS: 5LB ABC SHIP LOOSE</b> Supply and ship loose a five lb ABC fire extinguisher.
<b>2000-0579</b>	<b>1</b>	<b>FIRE EXTINGUISHERS: 5LB ABC SHIP LOOSE</b> Supply and ship loose a second five lb ABC fire extinguisher.
<b>SR00298706</b>	<b>1</b>	<b>Install a 4 glove box holder above the side entry door. Install with a padded hinged lid and a southco latch.</b>
<b>2000-0488</b>	<b>1</b>	<b>INDUCT 500-12V UV</b> Install an ActivTek Health Solution Systems Induct 500-12V UV system in the HVAC duct. Install on a removeable Stainless Steel plate. The system is to activate anytime the blower is operating. A green indicator light labeled "Air Purification System" is to be installed and programmed to activate when the system is operating.
<b>STREETSIDE CABINETRY</b>		
<b>2000-0337</b>	<b>1</b>	<b>LINEN CABINET</b> Install a standard storage cabinet behind the attendant seat.
<b>SR00298683</b>	<b>1</b>	<b>LINEN CABINET INSTRUCTIONS,</b>  The specified shelves shall be angled down 12 degrees at the rear.
<b>2900-1076</b>	<b>1</b>	<b>FIXED SHELF, UPPER LINEN CLOSET</b> Fab and install a fixed aluminum shelf in the upper section of the linen cabinet. Shelf is to be painted to match the cabinet color.
<b>2900-1078</b>	<b>1</b>	<b>FIXED SHELF, LINEN CLOSET, CENTER SECTION</b> Fab and install a fixed aluminum shelf in the middle section of the linen cabinet. Shelf is to be painted to match the cabinet color.
<b>2900-1080</b>	<b>1</b>	<b>FIXED SHELF, LINEN CLOSET, CENTER SECTION</b> Fab and install a second fixed aluminum shelf in the middle section of the linen cabinet. Shelf is to be painted to match the cabinet color.
<b>2900-1083</b>	<b>1</b>	<b>ADJUSTABLE SHELF LOWER LINEN CLOSET</b> Fab and install an adjustable aluminum shelf in the lower section of the linen cabinet. Shelf is to be painted to match the cabinet color.
<b>2000-0342</b>	<b>1</b>	<b>STREETSIDE WALL WITHOUT CPR SEAT</b> Street side cabinet wall does not include a CPR seat.
<b>SR00298701</b>	<b>1</b>	<b>NORCOLD UNIT, WITH LOCK</b> Install a Norcold fridge in the cabinet wall, rear of inhalation area.
<b>2000-2050</b>	<b>1</b>	<b>CUSTOM CABINET, Cabinet 1 Dimensions: 16.75H x 47.75W x 16D - Location: Rear of upper inhalation cabinet</b> Main wall cabinet #1 dimensions are to be as noted above. Note that dimensions are I.D.
<b>2000-1360</b>	<b>1</b>	<b>POLYCARBONATE SLIDING, CHANGE 10, CABINET 1</b> Cabinet specified above is to have sliding polycarbonate doors. Doors to include CN-10 compliant catch and angled corner brackets.

Spec Writer: **Ashley Lykkegaard**

Spec Designer:

**22732 New Horton Rescue BSO specs**

2900-0412	1	<b>LIFT UP CABINET FRAMES INTERIOR Cabinet 1</b> Install a flip-up restocking cabinet frame on cabinet noted above. Includes gas shocks and vertical latches. <b>The Design is to be compliant with Change Notice 10.</b>
2900-0061	2	<b>INTERIOR ADJUSTABLE SHELVING Cabinet 1</b> Install painted adjustable shelving in cabinet #1.
2000-2051	1	<b>CUSTOM CABINET, Cabinet 2 Dimensions: 22.75H x 17.50W (NORCOLD) - Location: Rear of inhalation area</b> Main wall cabinet #2 dimensions are to be as noted above. Note that dimensions are I.D.
2000-2052	1	<b>CUSTOM CABINET, Cabinet 3 Dimensions: 22.75H x 29W x 16D - Location: Rear of Norcold</b> Main wall cabinet #3 dimensions are to be as noted above. Note that dimensions are I.D.
2900-1710	1	<b>ACRYLIC HINGED DOORS, Cabinet 3</b> Cabinet specified above is to have two 1/2" acrylic vertically hinged doors.
SR00298686	1	<b>Cabinet 3, Install CN-10 Rotary latches on doors.</b>
2900-0338	6	<b>SELF CLOSING STYLE HINGE Cabinet 3</b> Cabinet #3 door(s) is/are to use self-closing style hinges.
2900-0173	1	<b>INTERIOR ADJUSTABLE SHELVING, Cabinet 3</b> Install painted adjustable shelving in cabinet #3.
2000-2053	1	<b>CUSTOM CABINET, Cabinet 4 Dimensions: 16.75H x 4.75W x 16D - Location: Just forward of upper inhalation cabinet</b> Main wall cabinet #4 dimensions are to be as noted above. Note that dimensions are I.D.
2900-0410	1	<b>LIFT UP CABINET FRAMES, UPPER INHALATION CABINET</b> Install a flip-up restocking cabinet frame on cabinet noted above. Includes gas shocks and vertical latches. <b>The Design is to be compliant with Change Notice 10.</b>
2000-2058	1	<b>UPPER INHALATION CABINET 16.75H x 42.75W x 16D</b> Upper inhalation cabinet dimensions are to be as noted above. Note that dimensions are I.D.
2000-1368	1	<b>POLYCARBONATE SLIDING, UPPER INHALATION, CHANGE 10</b> Cabinet over inhalation area is to have sliding polycarbonate doors. Doors to include CN-10 compliant catch.
2900-1094	2	<b>INTERIOR SHELVING, UPPER INHALATION CABINET</b> Install painted adjustable shelving in upper inhalation cabinet.
<b>CURBSIDE CABINETRY</b>		
2000-0359	1	<b>SQUAD BENCH WITH NO CUPS OR WELLS</b> Provide storage under the squad bench lid/cushion(s). The area shall run where possible under the bench. The storage pan is to be fabricated from aluminum and painted to match the interior.
2000-0367	1	<b>SQUAD BENCH END RESTRAINT, BOLSTER</b> Install a standard HOPS bolster at the head end of the bench.
SR00298694	1	<b>Install a head of bench cabinet with (3) aisle facing drawers per drawing. Drawers shall be built with large side mounted slides. Cabinet shall have a stainless steel countertop (spec'd elsewhere). Comp-X locks shall be installed on drawers (spec'd elsewhere)</b>
SR00298659	1	Install a pull-out drawer in the bench. Drawer to be 18.5"W x 6"H x 16"D (I.D.) Install using large side slides. Comp-x lock controlled. Install with a locking southco latch.
2000-0743	1	<b>SINGLE CUSHION SQUAD BENCH</b>



		The squad bench cushion is to be one piece.
<b>2000-0382</b>	<b>1</b>	<b>BENCH CUSHION EDGE TRIM:</b> Trim bench cushion edge with protective aluminum trim, to protect horizontal edge of squad bench cushion from tears.
<b>2000-1790</b>	<b>3</b>	<b>BENCH BACK CUSHION, GUNMETAL</b> The MBrace backrest cushions for the bench seating positions are to be Gunmetal #8539 in color. Seat cushion and closeout colors are listed separately.
<b>2000-0518</b>	<b>1</b>	<b>S/W, DROP-IN AT HEAD OF BENCH.</b> Install a cabinet in the head end of the bench for sharps waste containers. The lid for the cabinet will have a hinge down flap for disposal of trash. The neck of the sharps will protrude though the top surface of the cabinet. A hinged aluminum lid will be provided for removal of both containers. The containers are to be Horton supplied.
<b>SR00298695</b>	<b>1</b>	Install the following CompX lock system,  CompX eLock Hub system consisting of: Display with KP access only, Controllers for hub, 5 Compact latches, 5- 120" latch cables, 1- 72" latch cable to be powered by 12v vehicle power. Hub Control cable to be 24" in length.  Install a Full size NARC "piggy back" Box to be mated with a CompX hub system. Locate forward of upper bench cabinet.  Control panel to be installed above head of bench cabinet on a removable panel. Install the latches on all (3) drawers at the head of bench, (1) latch for the NARC box, and (1) for the bench drawer.  PRICE IS AN ESTIMATE 12/15/23
<b>SR00309193</b>	<b>1</b>	S/W HEAD OF BENCH CUTOM SHARPS  THE S/W DROP-IN AT HEAD OF BENCH TO HOUSE D2405 BIO-HAZARD RED SHARPS-A-GATOR SHARPS CONTAINER, 2 GALLON WITH LID  *Price pending
<b>2900-0065</b>	<b>2</b>	<b>BENCH CABINET, HINGED DOORS</b> Fabricate and install a bench ceiling cabinet above the squad bench with lift up 3/8" acrylic doors.
<b>2900-1130</b>	<b>2</b>	<b>SOUTHCO LATCH OVERHEAD BENCH CABINET</b> Install stainless flush mount Southco pull latches on the bench ceiling cabinet.
<b>2900-1137</b>	<b>6</b>	<b>COMPRESSION HINGES, OVERHEAD BENCH CABINET</b> The bench ceiling cabinet door(s) is/are to use compression style hinges.
<b>FRONT WALL CABINETRY</b>		
<b>2900-0073</b>	<b>1</b>	<b>FRONT WALL CABINET: FLAT ALUM PAINTED</b> The front wall cabinet shall be arranged per drawing. Additional configuration information may follow. Cabinet interior is to be painted to match the interior cabinet color.
<b>SR00298667</b>	<b>1</b>	FRONT WALL CABINET INSTRUCTIONS,  Install an insert/transverse cabinet from the aisle side of the front wall cabinet to house an autopulse per drawing. Autopulse shall be accessible from interior and exterior of the right front cabinet.



		<p>Include an aisle facing, left side hinged solid door and a southco latch. Interior/exterior of insert to be painted to match the right front cabinet.</p> <p>Note- No interior access to lower portion of cabinet.</p> <p>Note- Invert bottom of cabinet.</p> <p>Note- removable panel to access the danhard from the outside.</p>
<b>2900-1737</b>	<b>1</b>	<p><b>ACRYLIC HINGED DOORS, Upper front wall</b></p> <p>Cabinet specified above is to have two 1/2" acrylic vertically hinged doors.</p>
<b>2900-1230</b>	<b>1</b>	<p><b>ROTARY LATCHES TOP OF RIGHT FRONT WALL CABINET</b></p> <p>Install non-locking Southco rotary latches on the upper right front wall cabinet doors. <b>Latches to be Change Notice 10 compliant and rated for 40lbs.</b></p>
<b>2900-1017</b>	<b>4</b>	<p><b>SELF CLOSING HINGES TOP FRONT WALL CABINET</b></p> <p>The upper front wall cabinet door(s) is/are to use self-closing style hinges.</p>
<b>2900-1037</b>	<b>1</b>	<p><b>FIXED SHELF FRONT WALL TOP CABINET</b></p> <p>Fab and install a fixed aluminum shelf in the upper section of the front wall cabinet as noted. Shelf is to match the cabinet interior.</p>
<b>2900-1039</b>	<b>1</b>	<p><b>FIXED SHELF FRONT WALL MIDDLE CABINET</b></p> <p>Fab and install a fixed aluminum shelf in the center section of the front wall cabinet as noted. Shelf is to match the cabinet interior.</p>
<b>2900-0038</b>	<b>1</b>	<p><b>CROSSOVER ELECTRICAL CABINET</b></p> <p>A crossover cabinet is to be installed above the walkthrough/passthrough and is to include a solid hinged door and Southco stainless flush pull latch. Install vehicle electrical system at this location. Cabinet includes an LED light.</p>
<b>COT MOUNT</b>		
<b>2000-0595</b>	<b>1</b>	<p><b>STRYKER POWER LOAD, OFFSET Cot Type: Stryker Power Pro XT</b></p> <p>Supply and install a Stryker Power load system. Locate 5" off center. This option does not include a cot. Note: this option complies with GSA change notice 8.</p>
<b>SR00298703</b>	<b>1</b>	<p><b>COT WHEEL PLATES,</b></p> <p>Install stainless plates where the wheels of the cot will rest during transport, just enough to protect the area of the wheel.</p>
<b>VISUAL WARNING</b>		
<b>3000-1231</b>	<b>2</b>	<p><b>FRONT LIGHTBAR</b></p> <p>Install a front lightbar as noted.</p>
<b>3000-0037</b>	<b>2</b>	<p><b>LIGHT BAR MOUNT: CAB ROOF</b></p> <p>Install the selected front lightbar on the cab roof.</p>
<b>SR00298689</b>	<b>1</b>	<p>Whelen Freedom mini light bars</p> <p>Install (2) 22" Whelen Freedom IV mini light bars on cab roof, angled to provide maximum lighting.</p> <p>Light bar layout in file.</p>
<b>3000-0043</b>	<b>1</b>	<p><b>LIGHT BAR MOUNT: REAR FACE OF BODY</b></p> <p>Install the specified rear lightbar on the rear face of the body.</p>
<b>3000-1236</b>	<b>1</b>	<p><b>WHELEN TAL85, EIGHT LED TRAFFIC ADVISOR</b></p>

Spec Writer: **Ashley Lykkegaard**

Spec Designer:

**22732 New Horton Rescue BSO specs**

		Install a Whelen TAL85, eight LED, 46.82" traffic advisor on the rear face of the ambulance body. Wire for operation through the Horton electrical system. Do not use a Whelen control head.
<b>3000-1807</b>	<b>1</b>	<b>WIG WAG HEADLIGHTS, INTERNATIONAL</b> Install wig wag headlight flasher. Provide a dedicated switch in the front control panel. Deactivate with high beams and in secondary mode.
<b>3500-5006</b>	<b>2</b>	<b>M6 RED/CLEAR LENS Rear body riser below taillights</b> Install Whelen M6 series LED lights as noted. Lights to be red with clear lenses. Lights to include chrome flanges and flash pattern programmability from the front control panel.
<b>3000-5012</b>	<b>2</b>	<b>M7 RED/CLEAR LENS Forward of wheelwells</b> Install Whelen M7 series LED lights as noted. Lights to be red with clear lenses. Lights to include chrome flanges and flash pattern programmability from the front control panel.
<b>3400-5012</b>	<b>4</b>	<b>M7 RED/CLEAR LENS Rear of body, Upper module</b> Install Whelen M7 series LED lights as noted. Lights to be red with clear lenses. Lights to include chrome flanges and flash pattern programmability from the front control panel.
<b>SR00298711</b>	<b>1</b>	<b>ROTA BEAM 6RBRC LIGHTS,</b>  Install (2) Red Whelen Rota beam lights on the rear of the module in the upper corners.
<b>3300-5016</b>	<b>2</b>	<b>M9 AMBER/CLEAR LENS Rear of body, lower window level</b> Install Whelen M9 series LED lights as noted. Lights to be amber with clear lenses. Lights to include chrome flanges and flash pattern programmability from the front control panel.
<b>3000-5085</b>	<b>1</b>	<b>M9 White Clear Lens Front Center KKK</b> Install a Whelen M9 series LED light centered on the front face of the body. Light is to be white with a clear lens. Light is to include a chrome flange and flash pattern programmability from the front control panel.
<b>3000-5104</b>	<b>1</b>	<b>M7 Amber/Clear Lens Rear Center KKK</b> Install a Whelen M7 series LED light centered on the rear face of the body above the rear doors. Light is to be amber with a clear lens. Light is to include a chrome flange and flash pattern programmability from the front control panel.
<b>3200-5018</b>	<b>2</b>	<b>M9 RED/CLEAR LENS Rear of body, Upper window level</b> Install Whelen M9 series LED lights as noted. Lights to be red with clear lenses. Lights to include chrome flanges and flash pattern programmability from the front control panel.
<b>3600-5018</b>	<b>12</b>	<b>M9 RED/CLEAR LENS (4) on each side of module, (4) on front face of module</b> Install Whelen M9 series LED lights as noted. Lights to be red with clear lenses. Lights to include chrome flanges and flash pattern programmability from the front control panel.
<b>SR00298672</b>	<b>1</b>	<b>RUBRAIL LIGHTING,</b> Install Whelen tracer lighting BELOW the c-channel rubrails.  Rear rubrails - 4 lamp tracer, Red/White/Red/White. TCRWX4  Forward rubrails - 5 lamp tracer, Red/White/Red/White/Red. TCRWX5  IATS rubrail light programming, program white portion to operate with PARK brake applied.
<b>3000-0144</b>	<b>1</b>	<b>FLASH PATTERN, 80 FPM A/B</b> Program the emergency lighting flash pattern to 80 FPM A/B.
<b>3000-0994</b>	<b>1</b>	<b>RED/CLEAR LENS M6 LED GRILLE, TOP</b>

Spec Writer: **Ashley Lykkegaard**

Spec Designer:

**22732 New Horton Rescue BSO specs**

		Install (2) Whelen M6 Series red LEDs with clear lenses in the upper chassis grille. To include bezels where applicable and flash pattern programmability from the front control panel.
<b>3000-3516</b>	<b>1</b>	<b>RED/CLEAR LENS M7 LED INT. LIGHTS</b> Install Whelen M7 series LED lights as intersection lights on each side of the chassis. Lights to be red with clear lenses. Lights to include chrome flanges and flash pattern programmability from the front control panel.
<b>AUDIBLE WARNING</b>		
<b>2000-0434</b>	<b>1</b>	<b>AIR HORNS: OEM ON HOOD, WITH CHASSIS</b> The chassis is to include OEM airhorns.
<b>3000-0169</b>	<b>1</b>	<b>FOOT SWITCH, AIR HORN, DRIVER'S SIDE</b> Install a driver's side foot switch for air horn activation.
<b>3000-0175</b>	<b>1</b>	<b>SIREN, WHELEN 295HFSA7 Speaker 1- Wail, Yelp, Pierce. Speaker 2- Wail, Yelp, Pierce</b> Install a Whelen 295HFSA7 siren in the front console.
<b>3000-1858</b>	<b>1</b>	<b>SIREN, FEDERAL RUMBLER, INTERNATIONAL</b> Install a Federal Rumbler low frequency siren.
<b>3000-1546</b>	<b>1</b>	<b>SPEAKERS, CAST PRODUCTS, INTERNATIONAL</b> Install Cast Products siren speakers, applicable to International chassis, in the front bumper.
<b>NON-EMERGENCY LIGHTING</b>		
<b>SR00298696</b>	<b>1</b>	<b>Install front bumper poles with amber guide lights.</b>
<b>3000-0217</b>	<b>1</b>	<b>LED EXTERIOR COMPARTMENT LIGHTING</b> Install full height LED strip lighting in all exterior compartments with the exception of any wheelwell compartments. Install vertical strips inside both sides of each compartment. The lights are to be directed toward the back of each compartment.
<b>3000-0221</b>	<b>1</b>	<b>ROLLED ICC MARKER LIGHTS</b> Install standard rolled marker lights along the upper corner post front and rear. Do not install in cases where there are already ICC marker lights installed on a specified lightbar.
<b>3000-0848</b>	<b>1</b>	<b>WHELEN OS SERIES INTERIOR TURN/BRAKE INDICATOR LIGHTS.</b> Install (1) red and (2) amber Whelen OS series lights on the interior closeout above the rear entry doors to indicate turn signal and brake light activation.
<b>SR00298680</b>	<b>1</b>	<b>RUNNING BOARD LIGHTS, RED/WHITE TRACER</b>  Install red/white Whelen tracer light with (2) 'L' brackets on each side of the chassis tank covers.  IATS running board light programming, program to activate with the PARK brake applied.
<b>3000-1625</b>	<b>1</b>	<b>WHELEN PFP2 DUAL PANEL STREETSIDE CENTER</b> Install a Whelen PFP2 dual panel super LED floodlight on the streetside of the body in the center position. Install using a PBA203 semi-recess housing.
<b>3000-1624</b>	<b>1</b>	<b>WHELEN PFP2 DUAL PANEL CURBSIDE CENTER</b> Install a Whelen PFP2 dual panel super LED floodlight on the curbside of the body in the center position. Install using a PBA203 semi-recess housing.
<b>3000-0246</b>	<b>1</b>	<b>LOAD LIGHTS, M7 SERIES LED</b> Install two Whelen M7 LED load lights with chrome flanges above the rear body entry doors.
<b>3000-1753</b>	<b>1</b>	<b>RED/AMBER WARNING, TOP, SIDE ACCESS DOOR</b>

		Install a Tecniq red/amber split L.E.D. light strip on the upper curbside access door inner panel. Installation will be near flush with the inner door panel. The light strip is to flash (alternate colors) when the access door is open, and the emergency lighting is activated.
<b>3000-1763</b>	<b>1</b>	<b>RED/AMBER WARNING, BOTTOM, SIDE ACCESS DOOR</b> Install a Tecniq red/amber split L.E.D. light strip on the lower curbside access door inner panel. Installation will be near flush with the inner door panel. The light strip is to flash (alternate colors) when the access door is open, and the emergency lighting is activated.
<b>3000-1758</b>	<b>1</b>	<b>RED/AMBER WARNING, TOP, REAR ACCESS DOORS</b> Install Tecniq red/amber split L.E.D. light strips on the upper rear module access door inner panels, one (1) per door. Installation will be near flush with the inner door panels. The light strips are to flash (alternate colors) when the access doors are open, and the emergency lighting is activated.
<b>3000-1768</b>	<b>2</b>	<b>RED/AMBER WARNING, BOTTOM, REAR ACCESS DOORS</b> Install Tecniq red/amber split L.E.D. light strips on the lower rear module access door inner panels, one (1) per door. Installation will be near flush with the inner door panels. The light strips are to flash (alternate colors) when the access doors are open, and the emergency lighting is activated.
<b>3000-0666</b>	<b>1</b>	<b>RED/AMBER WARNING, TOP, STREETSIDE FRONT</b> Install a Tecniq red/amber split L.E.D. light strip on the upper streetside forward compartment door inner panel. Installation will be near flush with the inner door panel. The light strip is to flash (alternate colors) when the compartment door is open, and the emergency lighting is activated.
<b>3000-1311</b>	<b>1</b>	<b>RED/AMBER WARNING, BOTTOM, STREETSIDE FRONT</b> Install a Tecniq red/amber split L.E.D. light strip on the lower streetside forward compartment door inner panel. Installation will be near flush with the inner door panel. The light strip is to flash (alternate colors) when the compartment door is open, and the emergency lighting is activated.
<b>3000-0667</b>	<b>1</b>	<b>RED/AMBER WARNING, TOP, STREETSIDE INTERMEDIATE</b> Install a Tecniq red/amber split L.E.D. light strip on the upper streetside intermediate compartment door inner panel. Installation will be near flush with the inner door panel. The light strip is to flash (alternate colors) when the compartment door is open, and the emergency lighting is activated.
<b>3000-1312</b>	<b>1</b>	<b>RED/AMBER WARNING, BOTTOM, STREETSIDE INTERMEDIATE</b> Install a Tecniq red/amber split L.E.D. light strip on the lower streetside intermediate compartment door inner panel. Installation will be near flush with the inner door panel. The light strip is to flash (alternate colors) when the compartment door is open, and the emergency lighting is activated.
<b>3000-0663</b>	<b>1</b>	<b>RED/AMBER WARNING, TOP, CURBSIDE FRONT</b> Install a Tecniq red/amber split L.E.D. light strip on the upper curbside forward compartment door inner panel. Installation will be near flush with the inner door panel. The light strip is to flash (alternate colors) when the compartment door is open, and the emergency lighting is activated.
<b>3000-1308</b>	<b>1</b>	<b>RED/AMBER WARNING, BOTTOM, CURBSIDE FRONT</b> Install a Tecniq red/amber split L.E.D. light strip on the lower curbside forward compartment door inner panel. Installation will be near flush with the inner door panel. The light strip is to flash (alternate colors) when the compartment door is open, and the emergency lighting is activated.
<b>3000-0664</b>	<b>1</b>	<b>RED/AMBER WARNING, TOP, CURBSIDE INTERMEDIATE</b> Install a Tecniq red/amber split L.E.D. light strip on the upper curbside intermediate compartment door inner panel. Installation will be near flush with the inner door panel. The light strip is to flash (alternate colors) when the compartment door is open, and the emergency lighting is activated.
<b>3000-0261</b>	<b>1</b>	<b>TAIL LIGHTS, M6 SERIES, VERTICAL MOUNT</b> Install Whelen M6 series LED stop/tail, reverse, and turn signals. Install lights stacked vertically above the rear riser in the rear body panels to either side of the rear access doors. All lights to include chrome flanges.
<b>3000-0267</b>	<b>1</b>	<b>ARROW LIGHTS M6 SERIES LED, FRONT</b>

		Install (2) Whelen M6 series LED turn signals on the front face of the body below the outboard flashers and wire into the turn signal circuit. Lights to include chrome flanges.
<b>ELECTRICAL</b>		
<b>SR00298664</b>	<b>1</b>	<b>ROCKER SWITCH</b>  Install a lighted rocker switch on console per drawing. Do not label switch. Wire switch to disable transmission gear selection when activated. Switch to be lighted when activated.  Locate 360 camera switch below rocker switch.
<b>3000-0018</b>	<b>1</b>	<b>ELECTRIC DOOR LOCKS COMPARTMENT EXTERIOR</b>  Install power activated door locks on all exterior compartment doors. Locks to be activated by a switch at each patient area access door. Locks may be overridden by a door key.
<b>3000-0019</b>	<b>1</b>	<b>ELECTRIC DOOR LOCKS ACCESS DOORS INTERIOR</b>  Install power activated door locks on all patient area access doors. Locks to be activated by a switch at each patient area door. Locks may be overridden by a manual slide lever or by the door key.
<b>3000-0020</b>	<b>1</b>	<b>ELECTRIC DOOR LOCKS CONCEALED IN GRILLE</b>  Install a concealed switch in the chassis grille to operate the power door lock circuit. Doors shall be wired to unlock only on this circuit.
<b>SR00298710</b>	<b>1</b>	<b>TOUCH PAD CODE,</b> Program unlock code for 26011
<b>3000-0453</b>	<b>1</b>	<b>ELECTRIC DOOR SWITCH, TOUCH PAD, REAR DOOR</b>  The specified power door locks are to include an exterior programmable touch pad system located near the right rear access door.
<b>3000-0454</b>	<b>1</b>	<b>ELECTRIC DOOR SWITCH, TOUCH PAD, SIDE ACCESS</b>  The specified power door locks are to include an exterior programmable touch pad system located near the side access door.
<b>3000-0021</b>	<b>1</b>	<b>ELECTRIC DOOR SWITCH, TOUCH PAD, DRIVER'S DOOR</b>  The specified power door locks are to include an exterior programmable touch pad system located near the driver's cab door.
<b>3000-0401</b>	<b>1</b>	<b>I4G+ ELECTRICAL SYSTEM.</b>  Install the Intelliplex i4G+ electrical system. System is to include a USB port installed under the dash for ease of programming.
<b>3000-3015</b>	<b>1</b>	<b>WIRING, RECESSED AUXILIARY CONDENSER</b>  Install wiring and Eco Smart fan control module for use with CoolTech unit. Solar panel wiring is to be included on CoolTech II units.
<b>SR00298675</b>	<b>1</b>	<b>INPOWER BATTERY SWITCH, 3 min.</b>  Install an Inpower electronic battery switch. Switch is to activate battery power through the vehicle ignition and is to include an automatic shutdown timer to deactivate battery power after the ignition is turned off.  Note- Do not install a wake switch.
<b>3000-1515</b>	<b>1</b>	<b>LIFESINE INVERTER/CHARGER, AUTO SWITCHED</b>  Install a Vanner #LSC12-1100 LifeSine Inverter/charger in the dedicated electrical compartment as noted. Unit is to function through the vehicle ignition. Status panels are selected separately.

Spec Writer: **Ashley Lykkegaard**

Spec Designer:

**22732 New Horton Rescue BSO specs**

<b>3000-0310</b>	<b>5</b>	<b>110V INTERIOR OUTLET 2 In Inhalation Area, 1 curbside action area, 1 street side rear comp, 1 Rear bench wall-facing forward</b> Install a 110V outlet(s) as noted.
<b>3000-0544</b>	<b>3</b>	<b>INTERIOR 12VDC OUTLETS: CL TYPE/USB-A/USB-C 2 In Inhalation Area And 1 curbside action area</b> Install a 12VDC cigarette style outlet with USB-A and USB-C outlet(s) as noted. Wire battery hot.
<b>SR00298674</b>	<b>1</b>	<b>SHORELINES, BLUE SEA SURE EJECT</b>  Install (2) Blue Sea Sure eject 20amp shorelines on the rear of module, streetside per drawing. Standard operated shoreline shall have a yellow cover. Danhard shoreline shall have a blue cover.
<b>SR00298657</b>	<b>1</b>	<b>KUSSMAUL AUTO AIR EJECT,</b>  Install a Kussmaul 091-28 auto air eject.  Locate below shorelines on rear of module per drawing.
<b>SR00298682</b>	<b>1</b>	<b>POWER DISTRIBUTION BOX, NON-STD LOCATION</b> Install the standard power distribution box on the ceiling of the streetside intermediate compartment.
<b>3000-0327</b>	<b>1</b>	<b>EXTRA 12VDC CIRCUIT BREAKER: INTERMEDIATE COMPT</b> An extra circuit breaker shall be installed in the streetside intermediate compartment.
<b>3000-0332</b>	<b>1</b>	<b>REPORT LIGHT, LED</b> Install a 12" LED report light on the action wall to light the counter area.
<b>3000-0339</b>	<b>1</b>	<b>CLOCK, DIGITAL: OVER REAR DOORS</b> Install a Horton large face digital 12/24 hour clock over the rear doors. This model does not include seconds display.
<b>SR00298658</b>	<b>1</b>	<b>Install (2) 12v stream light Prewires with 3' service loops. Locate one on each side wall of the street side rear compartment.</b>
<b>3000-0344</b>	<b>1</b>	<b>STEP WELL LIGHT VISTA LED</b> Install a 10.5" LED Vista light strip in the standard location on the bench side of the step well. Light to activate with door open.
<b>3000-0346</b>	<b>1</b>	<b>2.5" CAB CEILING LIGHTS, WHITE/RED LED</b> Install (2) combination white/red LED dome lights in the cab headliner. Locate one light over the driver and one light over the passenger. Wire to a switch in the front control panel and provide 'OFF'. 'CLEAR' and 'RED' selections.
<b>3000-0581</b>	<b>1</b>	<b>ROM DUROLUMEN LED ABOVE CHEST IN CEILING</b> A ROM Durolumen light fixture shall be provided and installed as noted above. Fixture is to be operable from the rear switch panel as well as through other means as noted within this document.
<b>3000-0582</b>	<b>1</b>	<b>ROM DUROLUMEN LED ABOVE KNEE IN CEILING</b> A ROM Durolumen light fixture shall be provided and installed as noted above. Fixture is to be operable from the rear switch panel as well as through other means as noted within this document.
<b>3000-0359</b>	<b>7</b>	<b>PATIENT CEILING DOME LIGHTS WHELEN LED</b> Install Whelen 80COEHCR LED dome lights in the patient area ceiling. The lights will have a high/low feature with the switch in the rear control panel.
<b>3000-0397</b>	<b>1</b>	<b>TACTICAL LIGHTING, RED</b> Install red tactical style LED lighting along the left and right sides of the patient area ceiling and program to a dedicated switch in the rear control panel.

Spec Writer: **Ashley Lykkegaard**

Spec Designer:

**22732 New Horton Rescue BSO specs**

<b>SR00298693</b>	<b>1</b>	DOME LIGHT TIMER NOTE, Dome light timer switches to activate the left bank ceiling lights and interior cabinet lights.
<b>3000-0525</b>	<b>1</b>	<b>3 SWITCH PANEL REAR DOOR PANEL</b> Install an i4G 3-switch control panel on the right rear entry door panel.
<b>3000-2103</b>	<b>1</b>	<b>TIMER, DOME LIGHTS, REAR DOOR PANEL</b> Install an electronic momentary touch timer switch in the specified I4g switch panel on the right rear door panel. The switch will enable time limited operation of the specified dome lights with the battery switch in the 'off' position. Set timer to 15 minutes.
<b>3000-5042</b>	<b>1</b>	<b>DUMP OVERRIDE, i4G, REAR DOOR PANEL</b> Install the dump override switch in the panel selected for the right rear entry door inner panel.
<b>3000-5062</b>	<b>1</b>	<b>LOAD LIGHT SWITCH, i4G, REAR DOOR PANEL</b> Install load light control switch in the panel selected for the right rear entry door inner panel.
<b>3000-0526</b>	<b>1</b>	<b>3 SWITCH PANEL SIDE ACCESS DOOR</b> Install an i4G 3-switch control panel on the side entry door panel.
<b>3000-2104</b>	<b>1</b>	<b>TIMER, DOME LIGHTS, SIDE ACCESS DOOR</b> Install an electronic momentary touch timer switch in the specified I4g switch panel on the side access door panel. The switch will enable time limited operation of the specified dome lights with the battery switch in the 'off' position. Set timer to 15 minutes.
<b>3000-5043</b>	<b>1</b>	<b>DUMP OVERRIDE, i4G, SIDE DOOR PANEL</b> Install the dump override switch in the panel selected for the side entry door inner panel.
<b>3000-0364</b>	<b>1</b>	<b>LED LIGHTING, INTERIOR MAIN WALL CABINETS</b> LED strip lighting is to be installed in all main wall cabinets. Lights to be mounted in a 45 degree clip. Switch to be provided in the rear control panel.
<b>3000-0365</b>	<b>1</b>	<b>LED LIGHTING, INTERIOR BENCH WALL CABINETS</b> LED strip lighting is to be installed in the bench ceiling cabinet. Lights to be mounted in a 45 degree clip. Switch to be provided in the rear control panel.
<b>3000-0007</b>	<b>1</b>	<b>BACKUP ALARM RESET, MOMENTARY</b> Install a back-up alarm and provide a momentary backup alarm reset button on the front console.
<b>3000-2505</b>	<b>1</b>	<b>360 CAMERA SYSTEM, PAINTED</b> Install a Horton 360 Degree camera system with painted covers and integral lighting. The lighting is to have the ability to function in emergency response mode. The display will function in conjunction with the turn signals and when the vehicle is in reverse gear. Install rear housing if space is available. If space is unavailable then install camera only.
<b>PROGRAMMING</b>		
<b>SR00298670</b>	<b>1</b>	Program upper window level M9 lights to operate with brake lights. Brake to have triple flash function. Warning overrides brake feature.
<b>SR00298684</b>	<b>1</b>	REVERSE LIGHTING PROGRAM, Program the rear body emergency lights, load lights, and side body scene lights to come on in reverse.
<b>SR00298685</b>	<b>1</b>	WHELEN PHOTO CELL, Install a Whelen photo cell sensor #LCPHOTO to automatically dim all capable REAR warning lights.
<b>6000-0018</b>	<b>1</b>	<b>WHITE LIGHT CUTOFF SWITCH</b>



		Provide a switch in the front control panel to deactivate all forward facing white lights. This includes wig wag flashers if ordered.
<b>6000-0019</b>	<b>1</b>	<b>REAR LIGHT DIMMER SWITCH</b> Provide a switch in the front control panel to dim all rear-facing lights to 50% illumination.
<b>6000-0006</b>	<b>1</b>	<b>PROGRAMMING: AUDIBLE LOW VOLTAGE ALARM</b> Program an audible alarm to activate if the voltage drops below 11.8 volts for 120 seconds.
<b>6000-0007</b>	<b>1</b>	<b>LIGHT PROGRAMMING: PARK BRAKE</b> Program a warning to display on the front console readout advising to set the Parking Brake when the module disconnect switch is "ON" and the transmission is placed in "PARK" or "NEUTRAL". It will also advise to Disengage the Parking Brake should the vehicle be placed into gear.
<b>3000-1269</b>	<b>1</b>	<b>MODULE DISCONNECT, DEFAULT TO "ON"</b> Program the Module Disconnect to 'On' with battery activation.
<b>HVAC</b>		
<b>SR00309194</b>	<b>1</b>	Heater System Fittings All "Y" fitting to be brass or metal ilo Plastic
<b>3000-3008</b>	<b>1</b>	<b>COOLTECH II, INT.</b> Install a Cool-Tech II 4-fan 100,000 BTU condenser with solar panel in the recessed pocket in the roof of the body.
<b>3000-4029</b>	<b>1</b>	<b>12V HVAC, BOTTOM OF LINEN CABINET</b> Install a Pre-charged 12V heat/AC system with brushless motor in the bottom of the linen cabinet.
<b>SR00298681</b>	<b>1</b>	HVAC LINEN INSTRUCTIONS, Install a 3-Ply Panel air intake filter ILOS. Requested for a 12"x12" intake.  Install AEV bullet style vents.
<b>SR00298661</b>	<b>1</b>	AUX.CONDENSER, FACE MOUNT  There shall be an auxiliary exterior condenser installed on the front face of the body.  Condenser mount shall be fabricated to house the emergency lights per drawing.
<b>3000-0607</b>	<b>1</b>	<b>DANHARD 110V A/C SYSTEM, TOP OF RIGHT FRONT</b> Install a Danhard 50-2000 110V heat/AC unit above the front wall cabinet.
<b>SR00298687</b>	<b>1</b>	DANHARD INSTRUCTIONS,  Install a 3-Ply Panel air intake filter ILOS. Requested for a 12"x12" intake.  Install AEV bullet style vents.  Install the electrical components inside the street side forward upper electrical compartment. Note-Compartment width has been increased.
<b>3000-0427</b>	<b>1</b>	<b>NFPA COMPLIANT VENTING, CAST</b> Install an NFPA style venting system to include a 400cfm exhaust fan along with a static vent. Install 9.5" square polished covers on both vents per drawings.
<b>3000-0431</b>	<b>1</b>	<b>CO DETECTOR:</b> Install a 12V carbon monoxide detector in the patient area per drawings.

Spec Writer: **Ashley Lykkegaard**

Spec Designer:

**22732 New Horton Rescue BSO specs**



<b>RADIO</b>		
<b>SR00298709</b>	<b>1</b>	Firecom System, Supply and install a Firecom intercom system. Install the main head in the upper center chassis headliner cubby. Install (2) hardwired headsets with PTT on the rear portion of chassis headliner near seating positions. Install (2) hardwired headsets WITHOUT PTT (1) head of bench, and (1) behind the attendant seat.
<b>3000-0432</b>	<b>1</b>	<b>ANTENNA COAX 1 Start: Behind Driver Seat, End: Front Center of Mod Roof</b> An RG 58U coax shall be installed terminating as noted above.
<b>3000-0608</b>	<b>1</b>	<b>ANTENNA COAX 2 Start: Inhalation Wall, End: Center of Mod Roof</b> An RG 58U coax shall be installed terminating as noted above.
<b>3000-0609</b>	<b>1</b>	<b>ANTENNA COAX 3 Start: Behind Passenger Seat, End: Rear Center of Mod Roof</b> An RG 58U coax shall be installed terminating as noted above.
<b>3000-0434</b>	<b>1</b>	<b>3/8" NMO MOUNT COAX 1</b> Supply and install a 3/8" NMO mount in conjunction with specified coax #1.
<b>3000-0618</b>	<b>1</b>	<b>3/8" NMO MOUNT COAX 2</b> Supply and install a 3/8" NMO mount in conjunction with specified coax #2.
<b>3000-0619</b>	<b>1</b>	<b>3/8" NMO MOUNT COAX 3</b> Supply and install a 3/8" NMO mount in conjunction with specified coax #3.
<b>3000-1204</b>	<b>1</b>	<b>PULL WIRE 2 Start: Cab Console, End: Behind Driver Seat</b> Install a second radio cable pull wire terminating as noted above. Wire is not to be wire tied or otherwise prevented from moving freely.
<b>3000-1174</b>	<b>1</b>	<b>PULL WIRE 1 Start: Cab Console, End: Inhalation Wall</b> Install a radio cable pull wire terminating as noted above. Wire is not to be wire tied or otherwise prevented from moving freely.
<b>3000-0437</b>	<b>1</b>	<b>RADIO HEAD PANEL: BLANK</b> A blank removable panel shall be installed in the front console for future installation of radio heads.
<b>3000-0624</b>	<b>1</b>	<b>REAR RADIO HEAD PANEL: BLANK 3</b> A blank removable panel shall be installed in the inhalation panel for future installation of radio heads as noted.
<b>1000-0413</b>	<b>1</b>	<b>CONSOLE, LINE-X, W/MAP STORAGE, INTERNATIONAL</b> Fabricate and install an aluminum cab console and spray with black Line-X material. Console is to include three (3) map/book slots at the rear of the console.
<b>SR00298705</b>	<b>1</b>	CONSOLE NOTES, Retain OEM cup holders. Install an extra cup holder on the console. Install a pocket on the passenger side of console per drawing. Console width to be 15". Install a 12V CL outlet on console faceplate. Install a USB-C outlet on the front of the console-facing dash.
<b>1000-0177</b>	<b>1</b>	<b>CUP HOLDERS, JUMBO 4"</b> Install two (2) jumbo 4" cup holders recessed into the console.
<b>3000-5025</b>	<b>1</b>	<b>POWER TERMINAL, SWITCHED, BEHIND DRIVER</b> Install two (2) 10 gauge 30 amp cables to positive and ground studs for radio power. Wire one battery switched and the other as a ground. Locate behind the driver's seat.
<b>OXYGEN</b>		

<b>SR00298713</b>	<b>1</b>	<p>OXYGEN INSTRUCTIONS, Install regulator on the back wall, use a 2ft stainless steel line, hand tight nut M54-10P and hand tight nipple M54-11.</p> <p>Program low oxygen pressure alarm to 300 psi.</p>
<b>4000-0001</b>	<b>1</b>	<p><b>O2 MOUNT, VERT TRACK FOR QRM-V</b></p> <p>Vertical track for mounting of a QRM-V O2 bottle mount shall be welded on the back wall of the streetside forward compartment in the right hand corner. Bracket will be set up for an 'M' sized bottle.</p>
<b>4000-0018</b>	<b>1</b>	<p><b>O2 BOTTLE, BRACKET QRM-V</b></p> <p>Install a Zico QRM-V oxygen bracket for 'M' bottle. Locate in the streetside forward compartment.</p>
<b>4000-0022</b>	<b>3</b>	<p><b>O2 OUTLET, OHIO MEDICAL 2 In Inhalation Panel, 1 Head of bench</b></p> <p>Install O2 outlets per instructions above. Outlets to be Ohio Medical style.</p>
<b>4000-0024</b>	<b>1</b>	<p><b>FLOWMETER: DIAL TYPE</b></p> <p>Supply dial type flowmeter.</p>
<b>4000-0025</b>	<b>1</b>	<p><b>OXYGEN WRENCH</b></p> <p>Install oxygen wrench in oxygen compartment. Mount securely to wall. Mount with length of chain or cable to allow for use without being removed from the compartment.</p>
<b>SR00298702</b>	<b>1</b>	<p>LAERDAL LSU SUCTION UNIT,</p> <p>Install a Laerdal LSU suction unit.</p> <p>LOCATION TBD AT FINAL INSPECTION</p> <p>LAERDAL LSU SUCTION UNIT #78002001 LSU WALL MOUNT BRACKET #782600</p>
<b>CERTIFICATIONS</b>		
<b>7000-0001</b>	<b>1</b>	<p><b>KKK-A-1822F CERTIFICATION LABEL</b></p> <p>The vehicle shall have weight/payload, electrical load and KKK-A-1822F certification stickers installed in the O2 compartment.</p>
<b>7000-0003</b>	<b>1</b>	<p><b>CHANGE NOTICE 10 CERTIFICATION</b></p> <p>The vehicle shall be certified to change notice 10 standards.</p>

INTERNATIONAL

January 03, 2025

Prepared For:  
ETR  
JERRY MICHALUK  
700 S French Ave.  
Sanford, FL 32771-2579  
(407)339 - 6737  
Reference ID: Broward

Presented By:  
Cumberland International Trucks  
Chuck Calhoun  
2110 S. Division Ave.  
Orlando FL 32810 -  
(407)849-6440

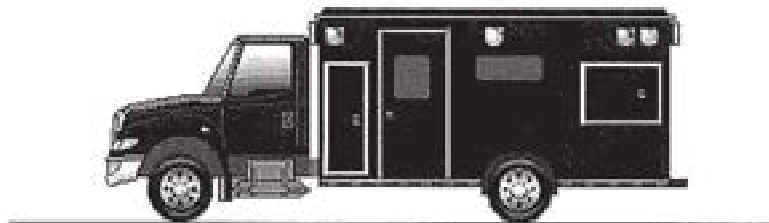

**Model Profile**  
**2026 MV607 SBA LP (MV60H)**

AXLE CONFIG:	4X2
APPLICATION:	Ambulance
MISSION:	Requested GVWR: 23500. Calc. GVWR: 25500. Calc. GCWR: 50000 Calc. Start / Grade Ability: 34.45% / 2.65% @ 55 MPH Calc. Geared Speed: 87.0 MPH
DIMENSION:	Wheelbase: 175.00, CA: 107.90, Axle to Frame: 63.00
ENGINE, DIESEL:	{Cummins B6.7 280} EPA 2024, 260HP @ 2400 RPM, 660 lb-ft Torque @ 1600 RPM, 2600 RPM Governed Speed, 260 Peak HP (Max)
TRANSMISSION, AUTOMATIC:	{Allison 3000 EVS} 6th Generation Controls, Close Ratio, 6-Speed with Double Overdrive, with PTO Provision, Less Retarder, Includes Oil Level Sensor
CLUTCH:	Omit Item (Clutch & Control)
AXLE, FRONT NON-DRIVING:	{Hondrickson Steertek NXT} Fabricated Type, 10,000-lb Capacity
AXLE, REAR, SINGLE:	{Dana Spicer S140} Single Reduction, 17,500-lb Capacity, 190 Wheel Ends Gear Ratio: 4.88
CAB:	Conventional, Day Cab
TIRE, FRONT:	(2) 255/70R22.5 Load Range H HSR2 SA (CONTINENTAL), 565 rev/mile, 75 MPH, All-Position
TIRE, REAR:	(4) 255/70R22.5 Load Range H HSR2 SA (CONTINENTAL), 565 rev/mile, 75 MPH, All-Position
SUSPENSION, REAR, SINGLE:	{LiquidSpring} Accommodation Package for CBC/TSC Install, 15,500-lb Capacity, with Stacked Volume Tanks Under Left Rail and Power Module Mounted Behind Suspension
PAINT:	Cab schematic 100WP Location 1: 0001, Canyon Black (Std) Chassis schematic N/A

INTERNATIONAL

Vehicle Specifications  
2026 MV607 SBA LP (MV60H)

January 03, 2025

Code	Description	F/R Wt (lbs)	Tot Wt (lbs)
MV60H00	Base Chassis, Model MV607 SBA LP with 175.00 Wheelbase, 107.90 CA, and 63.00 Axle to Frame.	5381/3069	8450
1570	TOW HOOK, FRONT (2) Frame Mounted	9/-1	8
1ANA	AXLE CONFIGURATION 4x2	0/0	0
	<u>Notes</u> : Pricing may change if axle configuration is changed.		
1CAA	FRAME RAILS High Strength Low Alloy Steel (80,000 PSI Yield); 9.125" x 3.062" x 0.312" (231.8mm x 77.8mm x 8.0mm); with Transition to 6.500" x 3.062" x 0.312" (165.1mm x 77.8mm x 8.0mm); 388.4" (9864mm) Maximum OAL, For LP Chassis	0/0	0
1LEG	LICENSE PLATE HOLDER Includes Upper & Lower Mounting Plate Hardware, Mounted in Existing Holes in Front Bumper	3/0	3
1LNN	BUMPER, FRONT Contoured, Steel, Chrome Plated	0/0	0
1WEH	WHEELBASE RANGE 134" (340cm) Through and Including 197" (500cm)	0/0	0
2AVK	AXLE, FRONT NON-DRIVING (Hendrickson Steertek NXT) Fabricated Type, 10,000-lb Capacity	27/0	27
3ADB	SUSPENSION, FRONT, SPRING Parabolic Taper Leaf, Shackle Type, 10,000-lb Capacity, with Shock Absorbers	25/0	25
	<u>Includes</u> : SPRING PINS Rubber Bushings, Maintenance-Free		
	<u>Notes</u> : In combinations where chassis component weights may cause a chassis lean, a spring is used in front left spring pack to offset this imbalance & provide a level chassis, within 3/8", with body installed.		
4091	BRAKE SYSTEM, AIR Dual System for Straight Truck Applications	0/0	0
	<u>Includes</u> : BRAKE LINES Color and Size Coded Nylon : DRAIN VALVE Twist-Type : GAUGE, AIR PRESSURE (2) Air 1 and Air 2 Gauges; Located in Instrument Cluster : PARKING BRAKE CONTROL Yellow Knob, Located on Instrument Panel : PARKING BRAKE VALVE For Truck : QUICK RELEASE VALVE On Rear Axle for Spring Brake Release: 1 for 4x2, 2 for 6x4 : SPRING BRAKE MODULATOR VALVE R-7 for 4x2, SR-7 with relay valve for 6x4/8x6		
4722	DRAIN VALVE (Bendix DV-2) Automatic, with Heater, for Air Tank	1/1	2
4AZJ	AIR BRAKE ABS (Bendix AntiLock Brake System) 4-Channel (4 Sensor/4 Modulator) Full Vehicle Wheel Control System, with Automatic Traction Control	0/0	0
4EDR	AIR DRYER (Wabco HP) with Heater	0/0	0
4EXP	BRAKE CHAMBERS, FRONT AXLE (Bendix) 20 SqIn	16/0	16
4EXU	BRAKE CHAMBERS, REAR AXLE (Bendix EverSure) 30/30 SqIn Spring Brake	0/39	39
4EYD	AIR DRYER SHIELD to Protect from Debris	2/0	2
4GBM	BRAKE, PARKING Manual Push-Pull Pneumatic Parking Brake	0/0	0

INTERNATIONAL

Vehicle Specifications  
2026 MV607 SBA LP (MV60H)

January 03, 2025

<u>Code</u>	<u>Description</u>	<u>F/R Wt</u> (lbs)	<u>Tot Wt</u> (lbs)
4LAA	SLACK ADJUSTERS, FRONT (Haldex) Automatic	14/0	14
4LGA	SLACK ADJUSTERS, REAR (Haldex) Automatic	0/16	16
4SPA	AIR COMPRESSOR (Cummins) 18.7 CFM	36/2	38
4VKH	AIR TANK LOCATION (2) Mounted Under Battery Box, Outside Right Rail, Under Cab	34/17	51
4VLE	AIR DRYER LOCATION Mounted Inside Engine Compartment, Right Side	0/0	0
4WDM	DUST SHIELDS, REAR BRAKE for Air Cam Brakes	0/10	10
4XDC	BRAKES, FRONT (Meritor 15X4 Q-PLUS CAST) Air S-Cam Type, Cast Spider, Fabricated Shoe, Double Anchor Pin, Size 15" X 4", 13,200-lb Capacity	0/0	0
4XDR	BRAKES, REAR (Meritor 16.5X7 Q-PLUS CAST) Air S-Cam Type, Cast Spider, Fabricated Shoe, Double Anchor Pin, Size 16.5" X 7", 23,000-lb Capacity per Axle	0/0	0
5710	STEERING COLUMN Tilting and Telescoping	16/3	19
5CBE	STEERING WHEEL 4-Spoke; 18" Dia., Black Leather Wrapped	1/0	1
5PSA	STEERING GEAR (Sheppard M100) Power	29/-7	22
6DGA	DRIVELINE SYSTEM (Dana Spicer) SPL100, for 4x2/6x2	0/0	0
7BMJ	EXHAUST SYSTEM Horizontal Aftertreatment System, Frame Mounted Under Right Rail Back of Cab, for Single Vertical Tail Pipe, Frame Mounted Right Side Back of Cab	66/57	123
7SCP	ENGINE EXHAUST BRAKE for Cummins ISB/B6.7/ISL/L9 Engine with Variable Vane Turbo Charger	0/0	0
7WBA	TAIL PIPE (1) Turnback Type, Bright	4/5	9
7WBS	MUFFLER/TAIL PIPE GUARD (1) Bright Stainless Steel	11/13	24
7WCR	EXHAUST HEIGHT 10' 11"	14/16	30
7WZX	SWITCH, FOR EXHAUST 3 Position, Momentary, Lighted Momentary, ON/CANCEL, Center Stable, INHIBIT REGEN, Mounted in IP Inhibits Diesel Particulate Filter Regeneration When Switch is Moved to ON While Engine is Running, Resets When Ignition is Turned OFF	2/0	2
8000	ELECTRICAL SYSTEM 12-Volt, Standard Equipment	0/0	0
	<u>Includes</u> : DATA LINK CONNECTOR For Vehicle Programming and Diagnostics In Cab : HAZARD SWITCH Push On/Push Off, Located on Instrument Panel to Right of Steering Wheel : HEADLIGHT DIMMER SWITCH Integral with Turn Signal Lever : PARKING LIGHT Integral with Front Turn Signal and Rear Tail Light : STARTER SWITCH Electric, Key Operated : STOP, TURN, TAIL & B/U LIGHTS Dual, Rear, Combination with Reflector : TURN SIGNAL SWITCH Self-Cancelling for Trucks, Manual Cancelling for Tractors, with Lane Change Feature : TURN SIGNALS, FRONT Includes Reflectors and Auxiliary Side Turn Signals, Solid State Flashers; Flush Mounted : WINDSHIELD WIPER SWITCH 2-Speed with Wash and Intermittent Feature (5 Pre-Set Delays), Integral with Turn Signal Lever : WINDSHIELD WIPERS Single Motor, Electric, Cowl Mounted : WIRING, CHASSIS Color Coded and Continuously Numbered		

INTERNATIONAL

Vehicle Specifications  
2026 MV607 SBA LP (MV60H)

January 03, 2025

Code	Description	F/R Wt (lbs)	Tot Wt (lbs)
8518	CIGAR LIGHTER Includes Ash Cup	1/0	1
8540	HORN, ELECTRIC (2) Trumpet Style	0/0	0
8718	POWER SOURCE Cigar Type Receptacle without Plug and Cord	1/0	1
8GXN	ALTERNATOR (Leece-Neville BLP4024N) Brushless, 12 Volt, 325 Amp Capacity, Pad Mount, with Remote Sense	18/-1	17
8HAB	BODY BUILDER WIRING Back of Day Cab at Left Frame or Under Sleeper, Extended or Crew Cab at Left Frame; Includes Sealed Connectors for Tail/Amber Turn/Marker/ Backup/Accessory Power/Ground and Sealed Connector for Stop/ Turn	2/0	2
8MJU	BATTERY SYSTEM (Fleetrite) Maintenance-Free, (3) 12-Volt 2850CCA Total, Top Threaded Stud	28/46	74
8RMZ	SPEAKERS (2) 6.5" Dual Cone Mounted in Both Doors, (2) 5.25" Dual Cone Mounted in Both B-Pillars	6/2	8
8RPP	ANTENNA Shark Fin, Roof Mounted	1/0	1
8RPS	RADIO AM/FM/WB/Clock/Bluetooth/USB Input/Auxiliary Input	2/1	3
8VUX	BATTERY BOX Steel, with Plastic Cover, 25" Wide, 2-3 Battery Capacity, Mounted Right Side Under Cab	0/0	0
8WGL	WINDSHIELD WIPER SPD CONTROL Force Wipers to Slowest Intermittent Speed When Park Brake Set and Wipers Left on for a Predetermined Time	0/0	0
8WPZ	TEST EXTERIOR LIGHTS Pre-Trip Inspection will Cycle all Exterior Lamps Except Back-up Lights	0/0	0
8WRB	HEADLIGHTS ON W/WIPERS Headlights Will Automatically Turn On if Windshield Wipers are Turned On	0/0	0
8WTK	STARTING MOTOR (Delco Remy 38MT Type 300) 12 Volt, Less Thermal Over-Crank Protection	7/1	8
8WWJ	INDICATOR, LOW COOLANT LEVEL with Audible Alarm	0/0	0
8XAH	CIRCUIT BREAKERS Manual-Reset (Main Panel) SAE Type III with Trip Indicators, Replaces All Fuses	0/0	0
8XKM	SWITCH, AIR HORN, PASSENGER Fire Truck Application; Momentary Switch Located in Instrument Panel Close to Passenger, Driver Also To Activate Switch with Lanyard	0/0	0
8XME	HORN, AIR (2) Emergency, Chrome, Hood Mounted, with Lanyard Pull Cord	11/0	11
8XNZ	HEADLIGHTS Halogen, with Daytime Running Lights	0/0	0
8XPN	USB PORT One USB-A Port and One USB-C Port, Located in Instrument Panel	0/0	0
9AAB	LOGOS EXTERIOR Model Badges	0/0	0
9AAE	LOGOS EXTERIOR, ENGINE Badges	0/0	0
9HAN	INSULATION, UNDER HOOD for Sound Abatement	10/0	10
9HBN	INSULATION, SPLASH PANELS for Sound Abatement	2/0	2
9HCY	GRILLE Molded in Black, with Chrome Surround	0/0	0
9WBN	FENDER EXTENSIONS Painted	0/0	0

INTERNATIONAL

Vehicle Specifications  
2026 MV607 SBA LP (MV60H)

January 03, 2025

Code	Description	F/R Wt (lbs)	Tot Wt (lbs)
9WBT	GRILLE EMBER SCREEN Mounted to Grille and Cowl Tray to Keep Hot Embers out of Engine and HVAC Air Intake System	3/0	3
9WBW	FRONT END Tilting, Fiberglass, with Three Piece Construction, Dual Air Intakes	0/0	0
9WBZ	BUG SCREEN Mounted Behind Grille and Bumper Grille	6/-1	5
10060	PAINT SCHEMATIC, PT-1 Single Color, Design 100	0/0	0
	<u>Includes</u> : PAINT SCHEMATIC ID LETTERS "WP"		
10761	PAINT TYPE Base Coat/Clear Coat, 1-2 Tone	0/0	0
10AGB	COMMUNICATIONS MODULE Telematics Device with Over the Air Programming; Includes Five Year Data Plan and International 360	0/0	0
10UAV	VEHICLE REGISTRATION IDENTITY ID for Non-CARB Omnibus and/or Non-ACT Adopting State or Exempt Vehicle. Not for use on vehicles registering in CA/MA / OR/NJ/NY/WA. Contains non-mitigated legacy engine & cannot be registered in CA unless exempt. You may be held liable under state law for failure to properly register vehicle.	0/0	0
	<u>Notes</u> : CANNOT BE REGISTERED IN CA. For vehicles that will be registered in States other than CA.		
11001	CLUTCH Omit Item (Clutch & Control)	0/0	0
12703	ANTI-FREEZE Red, Extended Life Coolant; To -40 Degrees F/ -40 Degrees C, Freeze Protection	0/0	0
12EXV	ENGINE, DIESEL (Cummins B6.7 260) EPA 2024, 260HP @ 2400 RPM, 660 lb-ft Torque @ 1600 RPM, 2800 RPM Governed Speed, 280 Peak HP (Max)	0/0	0
12TSY	FAN DRIVE (Borg-Warner SA85) Viscous Type, Screw On	0/0	0
	<u>Includes</u> : FAN Nylon		
12VCE	AIR CLEANER Single Element, Fire Retardant Media	0/0	0
12VKB	EMISSION, CALENDAR YEAR (Cummins B6.7) EPA, OBD and GHG Certified for Calendar Year 2025	0/0	0
12VXU	THROTTLE, HAND CONTROL Engine Speed Control for PTO; Electronic, Stationary Pre-Set, Two Speed Settings; Mounted on Steering Wheel	2/0	2
12WPV	OIL PAN 15 Quart Capacity, For Cummins ISB/B6.7 Engines	0/0	0
12WVG	EPA IDLE COMPLIANCE Low NOx Idle Engine, Complies with EPA Clean Air Regulations; Includes "Certified Clean Idle" Decal on Hood	0/0	0
12WZE	CARB IDLE COMPLIANCE Does Not Comply with California Clean Air Idle Regulations	0/0	0
12XBM	ENGINE CONTROL, REMOTE MOUNTED Provision for; Includes Wiring for Body Builder Installation of PTO Controls and Starter Lockout, with Ignition Switch Control, for Cummins B6.7 and L9 Engines	0/0	0
12XCC	RADIATOR Aluminum, 2-Row, Down Flow, Front to Back System, 640 SqIn Louvered, with 383 SqIn Charge Air Cooler, Includes In-Tank Oil Cooler	0/0	0
12XCS	CARB EMISSION WARR COMPLIANCE Does Not Comply with CARB Emission Warranty	0/0	0

INTERNATIONAL

Vehicle Specifications  
2026 MV607 SBA LP (MV60H)

January 03, 2025

<u>Code</u>	<u>Description</u>	<u>F/R Wt</u> (lbs)	<u>Tot Wt</u> (lbs)
13BCU	TRANSMISSION, AUTOMATIC (Allison 3000 EVS) 6th Generation Controls, Close Ratio, 6-Speed with Double Overdrive, with PTO Provision, Less Retarder, Includes Oil Level Sensor	203/80	283
13WET	TRANSMISSION SHIFT CONTROL Column Mounted Stalk Shifter, Not for Use with Allison 1000 & 2000 Series Transmission	1/0	1
13WLP	TRANSMISSION OIL Synthetic; 29 thru 42 Pints	0/0	0
13WUD	ALLISON SPARE INPUT/OUTPUT for Emergency Vehicle Series (EVS), Rescue, Ambulance, Package Number 170	0/0	0
13WYU	SHIFT CONTROL PARAMETERS (Allison) 3000 or 4000 Series Transmissions, Performance Programming	0/0	0
13XAL	PTO LOCATION Customer Intends to Install PTO at Left Side of Transmission	0/0	0
14AJH	AXLE, REAR, SINGLE (Dana Spicer S140) Single Reduction, 17,500-lb Capacity, 190 Wheel Ends . Gear Ratio: 4.88	0/71	71
14TDS	SUSPENSION, REAR, SINGLE (LiquidSpring) Accommodation Package for CBC/ TSC Install, 15,500-lb Capacity, with Stacked Volume Tanks Under Left Rail and Power Module Mounted Behind Suspension	0/297	297
15LMR	FUEL/WATER SEPARATOR (Racor 400 Series,) with Primer Pump, Includes Water-in-Fuel Sensor	0/0	0
15LRE	LOCATION FUEL/WATER SEPARATOR Mounted Under Hood, Left Side, Above Front Axle	0/0	0
15SRE	FUEL TANK Top Draw, Non-Polished Aluminum, D-Style, 19" Tank Depth, 50 US Gal (189L), Mounted Left Side, Under Cab	18/11	29
15WDG	DEF TANK 7 US Gal (26L) Capacity, Frame Mounted Outside Left Rail, Under Cab	0/0	0
15WTM	AUXILIARY FUEL DRAW TUBE Located at Auxiliary Port on Fuel Tank	0/0	0
16030	CAB Conventional, Day Cab	0/0	0
	<u>Includes</u> : CLEARANCE/MARKER LIGHTS (5) Flush Mounted		
16136	AIR CONDITIONER, PROVISION FOR Accommodation Package, for Air Conditioning, Includes Auxiliary Compressor in Secondary Position and Compressor Drive Effects for Vehicle with Primary Compressor Mounting	0/0	0
16BAM	AIR CONDITIONER with Integral Heater and Defroster	56/0	56
16GED	GAUGE CLUSTER Base Level; English with English Electronic Speedometer	0/0	0
	<u>Includes</u> : GAUGE CLUSTER DISPLAY: Base Level (3" Monochromatic Display), Premium Level (5" LCD Color Display); Odometer, Voltmeter, Diagnostic Messages, Gear Indicator, Trip Odometer, Total Engine Hours, Trip Hours, MPG, Distance to Empty/ Refill for : GAUGE CLUSTER Speedometer, Tachometer, Engine Coolant Temp, Fuel Gauge, DEF Gauge, Oil Pressure Gauge, Primary and Secondary Air Pressure or Auxiliary Air Pressure (if Air Equipped) : WARNING SYSTEM Low Fuel, Low DEF, Low Oil Pressure, High Engine Coolant Temp, Low Battery Voltage (Visual and Audible), Low Air Pressure, Primary and Secondary (if Air Equipped)		
16GHU	GRAB HANDLE, CAB INTERIOR (2) Safety Yellow	0/0	0



INTERNATIONAL

Vehicle Specifications  
2026 MV607 SBA LP (MV60H)

January 03, 2025

<u>Code</u>	<u>Description</u>	<u>F/R Wt</u> (lbs)	<u>Tot Wt</u> (lbs)
16HGH	GAUGE, OIL TEMP, AUTO TRANS for Allison Transmission	1/0	1
16HHE	GAUGE, AIR CLEANER RESTRICTION (Filter-Minder) Mounted in Instrument Panel	2/0	2
16HKT	IP CLUSTER DISPLAY On Board Diagnostics Display of Fault Codes in Gauge Cluster	0/0	0
16JJG	SEAT, DRIVER (H.O. Bostrom Sierra Air 100) NFPA Compliant, Air Suspension, High Back, Vinyl with Covered Back and International Logo on Headrest, for Fire Truck	-3/-2	-5
16PPH	SEAT, PASSENGER (H.O. Bostrom Sierra Air 100) NFPA Compliant, Air Suspension, High Back, Vinyl with Covered Back, International Logo on Headrest, for Fire Truck	55/32	87
16SGH	GRAB HANDLE, EXTERIOR (2) Chrome, for Cab Entry, (1) Towel Bar Type, with Anti-Slip Rubber Inserts Mounted Left Side at B-Pillar, (1) Towel Bar Type Mounted Right Side on Vertical Exhaust	0/0	0
16SNX	MIRROR, CONVEX, LOOK DOWN Right Side, Bright, 6" x 10.5"	2/1	3
16SSU	MIRRORS (2) C-Loop, Power Adjust, Heated, Turn Signals, LED Clearance Lights, Bright Heads and Arms, 7" x 14.5" Flat Glass, Includes 8" x 6" Convex Mirrors, for 102" Load Width	0/0	0
	<u>Notes</u> : Mirror Dimensions are Rounded to the Nearest 0.5"		
16VBZ	SEAT BELT All Red; 1 to 3	0/0	0
16VDZ	KEYLESS ENTRY SYSTEM REMOTE with Panic and Auxiliary Buttons, Includes Two Key Fobs (Transmitters)	1/0	1
16VKK	CAB INTERIOR TRIM Diamond, for Day Cab	0/0	0
	<u>Includes</u> : CONSOLE, OVERHEAD Molded Plastic with Dual Storage Pockets, Retainer Nets and CB Radio Pocket; Located Above Driver and Passenger : DOME LIGHT, CAB Door Activated and Push-On-Off at Light Lens, Timed Theater Dimming, Reading Lights; Integral to Overhead Console, Center Mounted : SUN VISOR (3) Padded Vinyl; 2 Moveable (Front-to-Side) Primary Visors, Driver Side with Vanity Mirror and Toll Ticket Strap, plus 1 Auxiliary Visor (Front Only), Driver Side		
16VLM	CAB REAR SUSPENSION Rubber Suspension, for Low Cab Height	0/0	0
16WBY	ARM REST, RIGHT, DRIVER SEAT	3/0	3
16WJU	WINDOW, POWER (2) and Power Door Locks, Left and Right Doors, Includes Express Down Feature	5/0	5
16WSE	LOW WASHER FLUID INDICATOR	1/0	1
16XJN	INSTRUMENT PANEL Flat Panel	0/0	0
16XWD	SUNSHADE, EXTERIOR Aerodynamic, Painted Roof Color, with Integral Clearance/Marker Lights	14/3	17
16ZBT	ACCESS, CAB Steel, Driver & Passenger Sides, Two Steps per Door, for use with Day Cab and Extended Cab	0/0	0
27DWT	WHEELS, FRONT (Accuride 43644) DISC; 22.5x8.25 Rims, Extra Polish Aluminum, 10-Stud, 285.75mm BC, Hub-Piloted, Flanged Nut, with Steel Hubs	-42/0	-42

INTERNATIONAL

Vehicle Specifications  
2026 MV607 SBA LP (MV60H)

January 03, 2025

<u>Code</u>	<u>Description</u>	<u>F/R Wt</u> (lbs)	<u>Tot Wt</u> (lbs)
28DWT	WHEELS, REAR (Accuride 43644) DUAL DISC; 22.5x8.25 Rims, Extra Polish Aluminum, 10-Stud, 285.75mm BC, Hub-Piloted, Flanged Nut, with Steel Hubs	0/-84	-84
60ACW	BDY INTG, I/O EXP HARNESS (for Diamond Logic Builder) In-Cab wire harness (DLB) program only, Includes a harness with five blunt cut wires routed on lower left of instrument panel. Two ground active inputs and two (.5Amp) relay drivers outputs are provided	0/0	0
7752525421	(2) TIRE, FRONT 255/70R22.5 Load Range H HSR2 SA (CONTINENTAL), 565 rev/mile, 75 MPH, All-Position	28/0	28
7752525421	(4) TIRE, REAR 255/70R22.5 Load Range H HSR2 SA (CONTINENTAL), 565 rev/mile, 75 MPH, All-Position	0/56	56
	Cab schematic 100WP		
	Location 1: 0001, Canyon Black (Std)		
	Chassis schematic N/A		
	<b>Services Section:</b>		
40129	WARRANTY Standard for MV Series, Effective with Vehicles Built July 1, 2017 or Later, CTS-2020A	0/0	0
40XUK	SRV CONTRACT, EXT VEH COVERAGE To 60-Month/150,000 Miles (240,000 km), Excludes Extended Warranty for Engine and Transmission	0/0	0
40YEX	SERVICES, TOWING Service Call to 12-Month/Unlimited Mileage to the Nearest Navistar Dealer for Navistar Warrantable Failure as Contract Defined; Includes Engine Failure if Supplier Declines Tow Coverage & ESC Supplied thru Navistar; \$1100 (USA) Maximum Benefit per Incident	0/0	0
	<b>Total Component Weight:</b>	<b>6136/3753</b> (lbs)	<b>9889</b> (lbs)
		(lbs)	(lbs)
	Furnish and install Liquid Spring rear suspension.	0/0	0
	Furnish loose A/C tie in parts in Cab	0/0	0
	Install Auxiliary Air Tank for Air Horns	0/0	0
	Program out Road Speed Activated by the Power Door Locks	0/0	0
	Install Liquid Spring ECM Cover	0/0	0
	Engine Speed Pre-Set 1-900 RPM, Engine Speed Preset 2-1250 RPM	0/0	0
	120 Day Payment Terms from Date of Infl factory Invoice	0/0	0
	Roadmaster Front Sway Bar	0/0	0
	Driver & Passenger Foot Switches	0/0	0
	<b>Total Goods Purchased:</b>	<b>0/0</b>	<b>0</b>

The weight calculations included in this proposal are an estimate of future vehicle weight. The actual weight as manufactured may be different from the estimated weight. Navistar, Inc. shall not be liable for any consequences resulting from any differences between the estimated weight of a vehicle and the actual weight.



## 2025 BSO via ETR

Quote Number: 10947921

Remit to:  
Stryker Sales, LLC  
21343 NETWORK PLACE  
CHICAGO IL 60673-1213  
USA

Version: 1

Prepared For: BROWARD COUNTY SHERIFFS FIRE RESCUE  
Attn:

Rep: Gisell Lepior  
Email: gisell.lepior@stryker.com  
Phone Number:

Quote Date: 01/07/2025

Expiration Date: 09/15/2025

### Delivery Address

### Sold To - Shipping

### Bill To Account

Name:	BROWARD COUNTY SHERIFFS FIRE RESCUE	Name:	BROWARD COUNTY SHERIFFS FIRE RESCUE	Name:	EMER TACTICAL AND RESCUE
Account #:	20038283	Account #:	20038283	Account #:	20048355
Address:	2308B SW 42ND ST FORT LAUDERDALE Florida 33312-5300	Address:	2308B SW 42ND ST FORT LAUDERDALE Florida 33312-5300	Address:	700 S FRENCH AVE SANFORD Florida 32771-2579

### Equipment Products:

#	Product	Description	Qty
1.0	850705550001	8507 POWER PRO 2, HIGH CONFIG	1
2.0	850700450301	ASSEMBLY, BATTERY CHARGER	1
3.0	850700450102	ASSEMBLY, POWER CORD, NORTH AM	1
4.0	850707000002	KIT, ALVARIUM BATTERY, SERVICE	1
5.0	6252000000	Stair-PRO Model 6252	1
5.1	6252009001	Stair-Pro Operations Manual	
5.2	6250001162	In-Service Video (DVD)	
5.3	6252026000	Common Components	
5.4	6250021000	2 Piece ABS Panel Seat	
5.5	6250160000	Polypropylene Restraint Set(Plastic Buckles)	
5.6	6252022000	Main Frame Assy Option	
5.7	6250024000	Standard Length Lower LiftHandles	
5.8	6252027000	Footrest Option	
5.9	6252040000	Removable Head Support	
5.10	6250140000	O2 Bottle Holder	
5.11	6252025000	IV Clip Option	

**INSURANCE REQUIREMENTS**

**Purchase: Advance Life Support Rescue Truck**  
**Agency: Port Everglades Security**

TYPE OF INSURANCE	ADDL INSD	SUBR WVD	MINIMUM LIABILITY LIMITS		
				Each Occurrence	Aggregate
<b>GENERAL LIABILITY - Broad form</b> <input checked="" type="checkbox"/> Commercial General Liability <input checked="" type="checkbox"/> Premises-Operations <input checked="" type="checkbox"/> XCU Explosion/Collapse/Underground <input checked="" type="checkbox"/> Products/Completed Operations Hazard <input checked="" type="checkbox"/> Contractual Insurance <input checked="" type="checkbox"/> Broad Form Property Damage <input checked="" type="checkbox"/> Independent Contractors <input checked="" type="checkbox"/> Personal Injury <b>Per Occurrence or Claims-Made:</b> <input checked="" type="checkbox"/> Per Occurrence <input type="checkbox"/> Claims-Made <b>Gen'l Aggregate Limit Applies per:</b> <input type="checkbox"/> Project <input type="checkbox"/> Policy <input type="checkbox"/> Loc. <input type="checkbox"/> Other _____	<input checked="" type="checkbox"/>	<input checked="" type="checkbox"/>	Bodily Injury		
			Property Damage		
			Combined Bodily Injury and Property Damage	<b>\$1,000,000</b>	<b>\$2,000,000</b>
			Personal Injury		
			Products & Completed Operations		
<b>AUTO LIABILITY</b> <input checked="" type="checkbox"/> Comprehensive Form <input checked="" type="checkbox"/> Owned <input checked="" type="checkbox"/> Hired <input checked="" type="checkbox"/> Non-owned <input checked="" type="checkbox"/> Any Auto, If applicable <i>Note: May be waived if no driving will be done in performance of services/project.</i>			Bodily Injury (each person)		
			Bodily Injury (each accident)		
			Property Damage		
			Combined Bodily Injury and Property Damage	<b>\$500,000</b>	
<input type="checkbox"/> <b>EXCESS LIABILITY / UMBRELLA</b> <b>Per Occurrence or Claims-Made:</b> <input type="checkbox"/> Per Occurrence <input type="checkbox"/> Claims-Made <i>Note: May be used to supplement minimum liability coverage requirements.</i>					
<input checked="" type="checkbox"/> <b>WORKER'S COMPENSATION</b> <i>Note: U.S. Longshoremen &amp; Harbor Workers' Act &amp; Jones Act is required for any activities on or about navigable water.</i>	N/A	<input checked="" type="checkbox"/>	Each Accident	<b>STATUTORY LIMITS</b>	
<input checked="" type="checkbox"/> <b>EMPLOYER'S LIABILITY</b>			Each Accident	<b>\$500,000</b>	
<input type="checkbox"/> <b>PROFESSIONAL LIABILITY (ERRORS &amp; OMISSIONS)</b> <b>All engineering, surveying and design professionals.</b>	N/A		Each Claim:		
			*Maximum Deductible:		
<input type="checkbox"/> <b>POLLUTION/ENVIRONMENTAL LIABILITY</b>			Each Claim:		
			*Maximum Deductible:		
<input type="checkbox"/> <b>INSTALLATION FLOATER</b> is required if Builder's Risk or Property are not carried. Note: Coverage must be "All Risk", Completed Value. Broward County must be listed as a Loss Payee.			*Maximum Deductible (Wind and/or Flood):	Not to exceed 5% of completed value	<b>Completed Value</b>
			*Maximum Deductible:	\$10,000	

Description of Operations: "Broward County" shall be listed as Certificate Holder and endorsed as an additional insured for liability, except as to Professional Liability. County shall be provided 30 days written notice of cancellation, 10 days' notice of cancellation for non-payment. Contractors insurance shall provide primary coverage and shall not require contribution from the County, self-insurance or otherwise. Any self-insured retention SIR higher than the amount permitted in this Agreement must be declared to and approved by County and may require proof of financial ability to meet losses. Contractor is responsible for all coverage deductibles unless otherwise specified in the agreement. For Claims-Made policies insurance must be maintained and evidence of insurance must be provided for at least three (3) years after completion of the contract of work.

**CERTIFICATE HOLDER:**

Broward County  
1850 Eller Drive  
Fort Lauderdale, Florida 33316  
  
Attention: Vince Tuzeo

Digitally signed by  
Norma Dmytriw  
Date: 2025.01.02  
13:18:53 -05'00'

Risk Management Division

**Exhibit D**  
**Port Everglades Security Requirements**

1. The Port Everglades Department requires persons to present, at port entry, a valid driver license, and valid reason for wishing to be granted Port access in order to obtain a temporary/visitor ID badge. For persons who will visit the Port more than 15 times in a 90-day period, a permanent identification badge must be obtained and paid for by the contractor for all employees, subcontractors, and agents visiting or working on the Port project. A restricted access badge application process will include fingerprints and a comprehensive background check. Badges must be renewed annually and the fees paid pursuant to Broward County Administrative Code, Section [42.6](#). For further information, please call 954-765-4225.
2. All vehicles that are used regularly on the dock apron must have a Dockside Parking Permit. Only a limited number of permits will be issued per business entity. The fee is \$100.00 per permit/vehicle. Individuals requesting a permit must possess a valid Port-issued Restricted Access Area badge with a "Dock" destination. Requests for Dockside Parking Permits must be submitted in writing, on company letterhead, to the ID Badge Office. Applicants must demonstrate a need for access to the dock apron. Requests shall be investigated, and approved, if appropriate justification is provided. Supporting documentation must be supplied, if requested. Dock permits are not transferable and must be affixed to the lower left corner of the permitted vehicle's windshield. Should the permit holder wish to transfer the permit to another vehicle during the term of issuance, the permit will be removed and exchanged at no charge for a new permit. Only one business entity representative will be permitted on the dock at a time at the vessel location.
3. The Federal Government has instituted requirements for a Transportation Worker Identification Credential (TWIC) for all personnel requiring unescorted access to designated secure areas within Port Everglades. The contractor will be responsible for complying with the applicable TWIC requirements. For further information, please call 1-855-347-8371, or go online to <https://www.tsa.gov/for-industry/twic>.