

# LOCATION MAP

SECTION 19, TOWNSHIP 47 SOUTH, RANGE 41 EAST

REVOCABLE LICENSE AGREEMENT BETWEEN  
BROWARD COUNTY AND CITY OF PARKLAND  
FOR LOXAHATCHEE ROAD



BROWARD COUNTY REFERENCE NO. 240627002

LEGEND:

 = REVOCABLE LICENSE AREA - MEDIAN ONLY



MATCH LINE  
SEE SHEET 2 OF 5

Scale:	Drawn By:	Date:	Checked By:	Date:	File Location:
Not To Scale	SB	07/26/2024	TG	07/26/2024	E:\RW\Location Map\Agreements\RLA-2024-04.dwg

# LOCATION MAP

SHEET 2 OF 5

SECTION 20 & 29, TOWNSHIP 47 SOUTH, RANGE 41 EAST

REVOCABLE LICENSE AGREEMENT BETWEEN  
BROWARD COUNTY AND CITY OF PARKLAND  
FOR LOXAHATCHEE ROAD



BROWARD COUNTY REFERENCE NO. 240627002

LEGEND:

 = REVOCABLE LICENSE AREA - MEDIAN ONLY



Scale:	Drawn By:	Date:	Checked By:	Date:	File Location:
Not To Scale	SB	07/26/2024	TG	07/26/2024	E:\RW\Location Map\Agreements\RLA-2024-04.dwg



# LOCATION MAP

SHEET 4 OF 5

SECTION 27 & 28, TOWNSHIP 47 SOUTH, RANGE 41 EAST

REVOCABLE LICENSE AGREEMENT BETWEEN  
BROWARD COUNTY AND CITY OF PARKLAND  
FOR LOXAHATCHEE ROAD



BROWARD COUNTY REFERENCE NO. 240627002

LEGEND:

 = REVOCABLE LICENSE AREA - MEDIAN ONLY

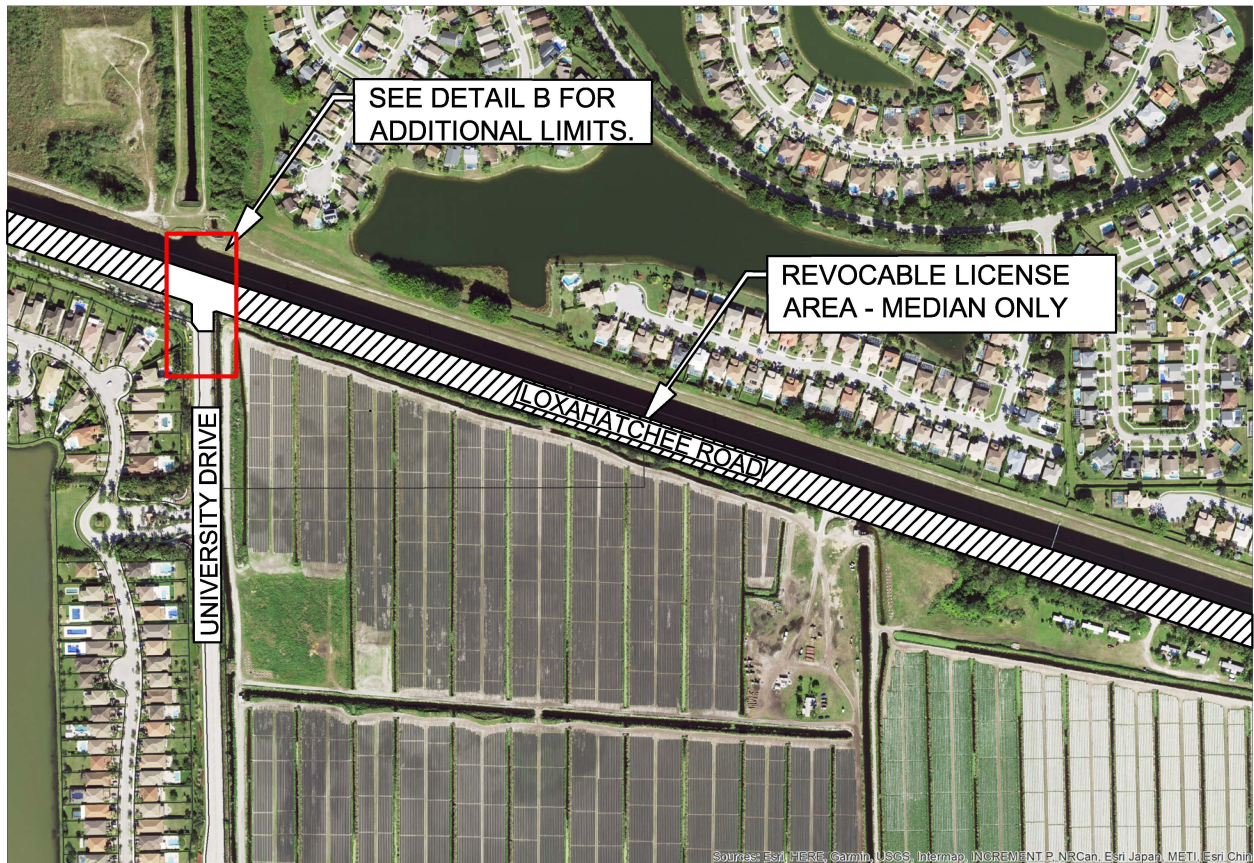

Source: Esri, HERE, Garmin, USGS, Intermap, INCREMENT P, NRCan, Esri Japan, METI, Esri China

Scale:	Drawn By:	Date:	Checked By:	Date:	File Location:
Not To Scale	SB	07/26/2024	TG	07/26/2024	E:\RW\Location Map\Agreements\RLA-2024-04.dwg

# LOCATION MAP

SHEET 5 OF 5

SECTION 26 & 27, TOWNSHIP 47 SOUTH, RANGE 41 EAST

REVOCABLE LICENSE AGREEMENT BETWEEN  
BROWARD COUNTY AND CITY OF PARKLAND  
FOR LOXAHATCHEE ROAD



BROWARD COUNTY REFERENCE NO. 240627002

LEGEND:

 = REVOCABLE LICENSE AREA - MEDIAN ONLY

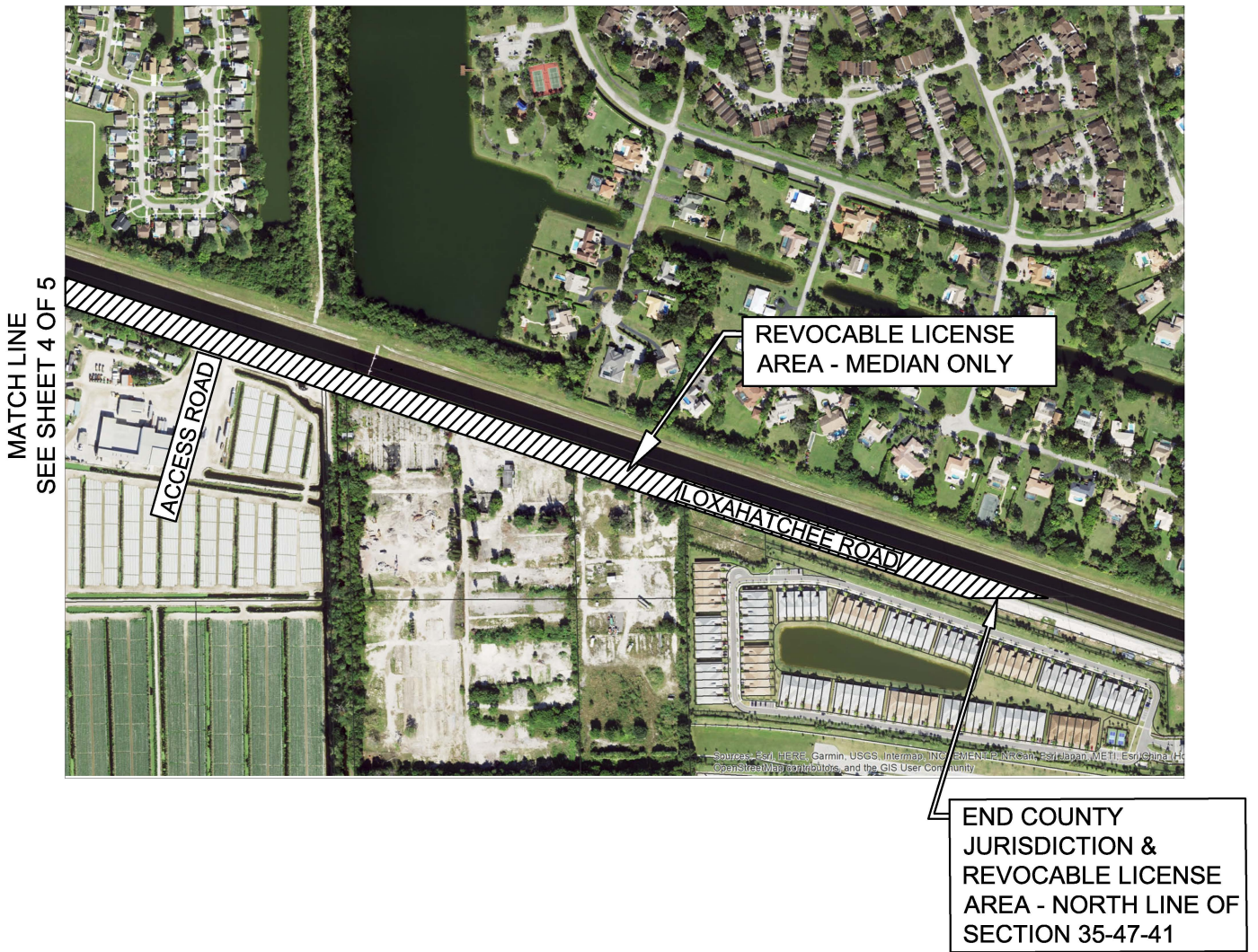

Scale:	Drawn By:	Date:	Checked By:	Date:	File Location:
Not To Scale	SB	07/26/2024	TG	07/26/2024	E:\RW\Location Map\Agreements\RLA-2024-04.dwg

# LOCATION MAP

DETAIL A



SECTION 26 & 27, TOWNSHIP 47 SOUTH, RANGE 41 EAST

REVOCABLE LICENSE AGREEMENT BETWEEN  
BROWARD COUNTY AND CITY OF PARKLAND  
FOR LOXAHATCHEE ROAD

BROWARD COUNTY REFERENCE NO. 240627002



**LEGEND:**

-  = REVOCABLE LICENSE AREA
-  = AREA WITHIN NOB HILL ROAD ROUNDABOUT - NOT INCLUDED IN THIS AGREEMENT

**DETAIL A:**

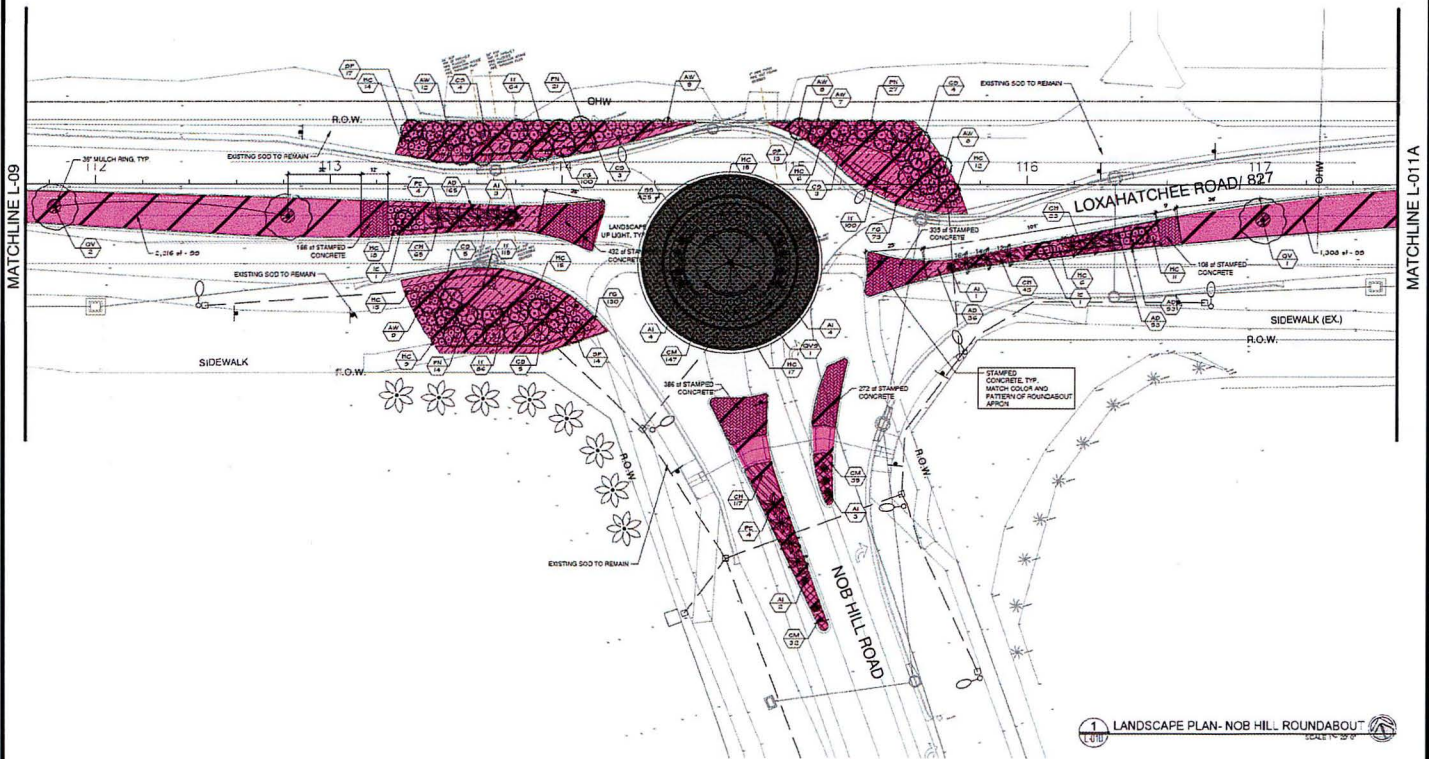

Scale:	Drawn By:	Date:	Checked By:	Date:	File Location:
Not To Scale	SB	07/26/2024	TG	07/26/2024	E:\RW\Location Map\Agreements\RLA-2024-04.dwg

BROWARD COUNTY HIGHWAY CONSTRUCTION & ENGINEERING DIVISION

# LOCATION MAP

DETAIL B



SECTION 27 & 28, TOWNSHIP 47 SOUTH, RANGE 41 EAST

REVOCABLE LICENSE AGREEMENT BETWEEN  
BROWARD COUNTY AND CITY OF PARKLAND  
FOR LOXAHATCHEE ROAD



BROWARD COUNTY REFERENCE NO. 240627002

**LEGEND:**

-  = REVOCABLE LICENSE AREA
-  = AREA WITHIN UNIVERSITY DRIVE ROUNDABOUT - NOT INCLUDED IN THIS AGREEMENT

**DETAIL B:**

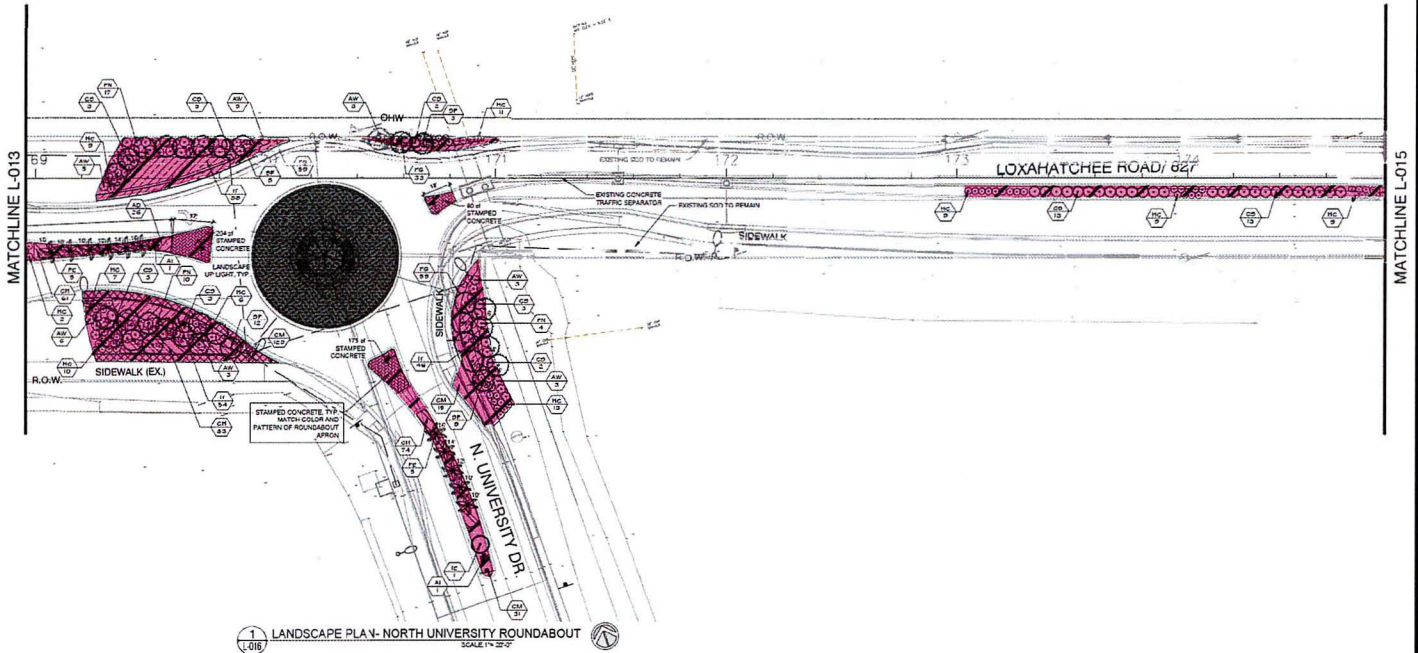

Scale:	Drawn By:	Date:	Checked By:	Date:	File Location:
Not To Scale	SB	07/26/2024	TG	07/26/2024	E:\RW\Location Map\Agreements\RLA-2024-04.dwg

**BROWARD COUNTY HIGHWAY CONSTRUCTION & ENGINEERING DIVISION**