

Parcel 5 - Property Fact Sheet: 504206000180

Location Map

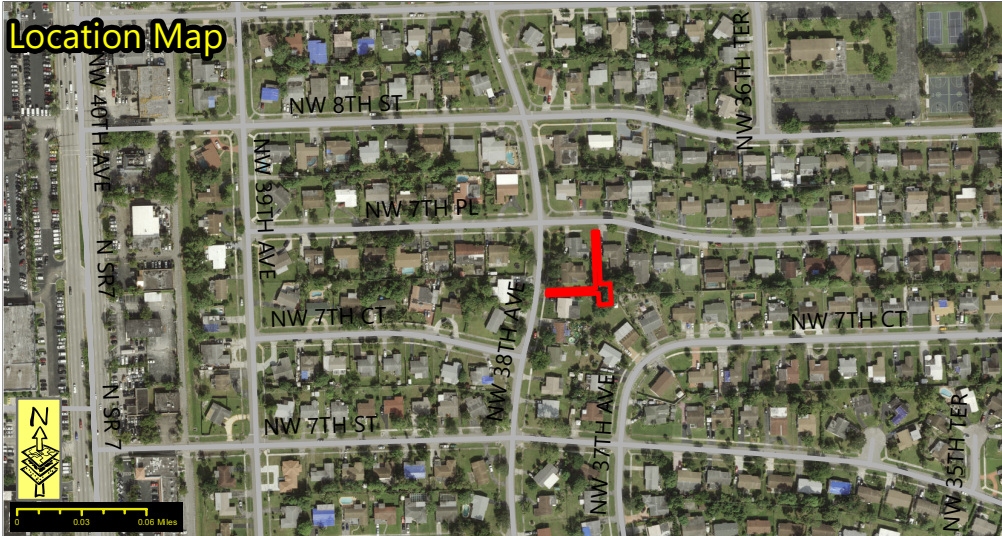

Site Ownership:
BROWARD COUNTY

Site Address:
NW 7 PL
LAUDERHILL FL 33311

Commission District:
Dale V. C. Holness, District: 9

Folio(s):
504206000180

Site Size:
4,609 SQ FT

City Zoning:
LOW (5) RESIDENTIAL ANNEXED

County Land Use:
LOW (5) RESIDENTIAL

2020 Land Value:
\$20,280

2020 Build/Improv.:
-

2020 Just Value:
\$20,280

Legal Description:
6-50-42 E 30 OF S 50 OF
N 425 OF GOV LOT 5,W
12 OF E 36 OF S 150 OF
N 385 OF GOV LOT 5,
THAT PT OF S 12 OF N
397 OF GOV LOT 5 LYING
E OF 60 EASEMENT
AS DESC IN OR 155/500 & 501

Property Boundaries and Surrounding Parcels



Aerial View from South



Legend

 PARCEL BOUNDARY

Public Works Department
Facilities Management Division
Real Property Section

Disclaimer:
This map is for informational purposes only and is provided "as is". It is not intended to be used for description, conveyance, authoritative definition of legal boundary. This is not a survey product. The Real Property Section does not accept responsibility for damages experienced as a result of using, modifying, contributing or distributing the enclosed material.
Prepared by: Real Property Section July 8, 2020