

Parcel 1 - Property Fact Sheet: 494231030590

Location Map



Site Ownership:
BROWARD COUNTY

Site Address:
NW 14 ST
LAUDERHILL FL 33311

Commission District:
Dale V. C. Holness, District: 9

Folio(s):
494231030590

Site Size:
1,512 SQ FT

City Zoning:
LOW (5) RESIDENTIAL ANNEXED

County Land Use:
LOW (5) RESIDENTIAL

2020 Land Value:
\$ 5,290

2020 Build/Improv.:
-

2020 Just Value:
\$ 5,290

Legal Description:
LARKDALE UNIT 2 58-5
B PARCEL A

Property Boundaries and Surrounding Parcels



Aerial View from South

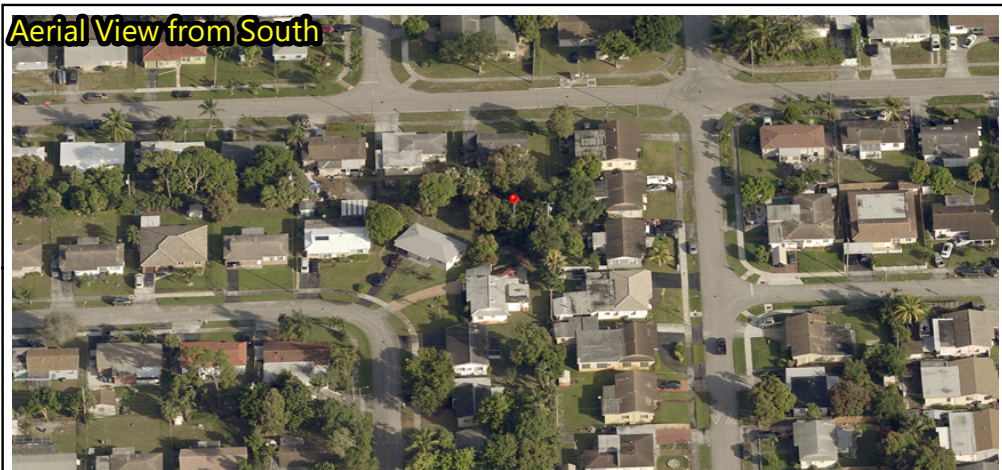

Legend

 PARCEL BOUNDARY