

PROPOSED

RESOLUTION NO.

1 A RESOLUTION OF THE BOARD OF COUNTY COMMISSIONERS OF BROWARD
2 COUNTY, FLORIDA, ACCEPTING AN EASEMENT RELATED TO THE PROVISION OF
3 WATER AND WASTEWATER SERVICES, OVER, ACROSS, UNDER, AND THROUGH
4 REAL PROPERTY LOCATED IN THE CITY OF LAUDERDALE LAKES, FLORIDA; AND
5 PROVIDING FOR SEVERABILITY AND AN EFFECTIVE DATE.

6
7 WHEREAS, 3370 47th Terrace LLC, a Florida limited liability company ("Grantor"),
8 is the owner of certain property located in the City of Lauderdale Lakes, Florida
9 ("Property"), which Property is more particularly described in the legal description and
10 sketch made subject to the Easement agreement in Attachment 1;

11 WHEREAS, Broward County, Florida ("County"), requested from Grantor a
12 nonexclusive and perpetual easement over, across, under, and through the Property for
13 water mains, wastewater force mains, reclaimed water mains, and/or any other water and
14 wastewater installations that may be required for purposes of providing water supply
15 service for domestic, commercial, industrial, or other uses and for the collection of
16 domestic, commercial, industrial, or other kinds of wastewater to and from the Property
17 and other parcels of real property that may or may not abut and be contiguous to the
18 Property ("Easement");

19 WHEREAS, Grantor is willing to grant such Easement to the County as provided
20 in the Easement agreement in Attachment 1; and

21 WHEREAS, the Board of County Commissioners of Broward County, Florida
22 ("Board"), has determined that acceptance of the Easement serves a public purpose and
23 is in the best interest of the County, NOW, THEREFORE,

24 BE IT RESOLVED BY THE BOARD OF COUNTY COMMISSIONERS OF
25 BROWARD COUNTY, FLORIDA:

26 Section 1. The recitals set forth in the preamble to this Resolution are true,
27 accurate, and incorporated by reference herein as though set forth in full hereunder.

28 Section 2. The Board hereby accepts the Easement as provided in the
29 Easement agreement attached to this Resolution as Attachment 1.

30 Section 3. The Easement agreement in Attachment 1 shall be properly
31 recorded in the Official Records of Broward County, Florida.

32 Section 4. Severability.

33 If any portion of this Resolution is determined by any court to be invalid, the invalid
34 portion will be stricken, and such striking will not affect the validity of the remainder of this
35 Resolution. If any court determines that this Resolution, in whole or in part, cannot be
36 legally applied to any individual, group, entity, property, or circumstance, such
37 determination will not affect the applicability of this Resolution to any other individual,
38 group, entity, property, or circumstance.

39 Section 5. Effective Date.

40 This Resolution is effective upon adoption.

ADOPTED this day of , 2024. **PROPOSED**

Approved as to form and legal sufficiency:
Andrew J. Meyers, County Attorney

By: /s/ Christina A. Price 12/15/2023
Christina A. Price (date)
Assistant County Attorney

By: /s/ Annika E. Ashton 12/15/2023
Annika E. Ashton (date)
Deputy County Attorney

Attachment 1

Return to:
Broward County Water and
Wastewater Services Engineering Division
2555 West Copans Road
Pompano Beach, Florida 33069

Prepared by:
George Serbanescu
Broward County Water and Wastewater Services
2555 West Copans Road
Pompano Beach, Florida 33069
and Approved as to form by:
Christina A. Price
Assistant County Attorney

Folio Number: 494124000097

EASEMENT AGREEMENT

This Easement Agreement ("Easement Agreement") is made this 15th day of November, 2023 ("Effective Date"), by 3370 47th TERRACE LLC, a Florida limited liability company ("Grantor") whose mailing address is 400 RELL BLVD # 200 MONTEBELLO, NY 10901, in favor of Broward County, a political subdivision of the State of Florida ("Grantee"), whose address is Governmental Center, 115 South Andrews Avenue, Fort Lauderdale, Florida 33301. Grantor and Grantee are hereinafter referred to collectively as the "Parties," and individually referred to as a "Party."

(Wherever used herein the terms, "Grantor" and "Grantee" shall include heirs, legal representatives, and assigns of individuals, and the successors and assigns of corporations wherever the context so admits or requires).

RECITALS

- A. Grantor is the fee simple owner of the following property located in Broward County, Florida (the "Property"):

See Exhibit A with accompanying sketch of description attached hereto and made a part hereof

- B. Grantee desires a nonexclusive and perpetual easement over, across, under, and through the Easement Area, as defined in Section 2, for water mains, wastewater force mains, reclaimed water mains, and/or for any other water and wastewater installations which may be required for the purpose of providing water supply service for domestic, commercial, industrial, or other use and for the collection of domestic, commercial, industrial, or other kinds of wastewater to and from properties, inclusive of the Property, which may or may not abut and being contiguous to the easement ("Easement").
- C. Grantor is willing to grant the Easement to Grantee under the terms herein.

NOW, THEREFORE, for and in consideration of the mutual terms and conditions contained herein, and the sum of one dollar (\$1.00), and other good and valuable consideration, the sufficiency of which are hereby acknowledged, Grantor hereby declares as follows:

1. The recitals set forth above are true and accurate, and fully incorporated by reference herein.
2. Grantor hereby grants unto Grantee, its licensees, agents, and independent contractors, the Easement together with any incidental or necessary appurtenances thereto ("Easement Area"), which Easement Area is further described in **Exhibit A** attached hereto and made a part hereof.
3. Grantor agrees that no obstructions that would interfere with the maintenance or improvement of Grantee's facilities may be placed in the Easement Area without Grantee's prior consent.
4. Grantee shall, at its sole cost and expense, restore the surface of the Easement Area to the same condition which existed prior to the commencement of Grantee's access, maintenance, or repair to the Easement Area.
5. Grantor retains the right to engage in any activities on, over, under, across, or through the Easement Area and shall, for its own purpose, utilize the Property in any manner that does not unreasonably interfere with the Easement.
6. This Easement Agreement may be amended, altered, or modified only by written agreement between the Parties, or their heirs, assigns, or successors-in-interest, which shall be recorded in the public records of Broward County, Florida.
7. This Easement Agreement shall run with the land and shall be binding upon and inure to the benefit of the Parties hereto and their respective heirs, executors, administrators, successors, and assigns.
8. This Easement Agreement shall be interpreted and construed in accordance with and governed by the laws of the State of Florida. The Parties agree and accept that jurisdiction of any controversies or legal problems arising out of this Easement Agreement, and any action involving the enforcement or interpretation of any rights hereunder, shall be exclusively in the state courts of the Seventeenth Judicial Circuit in Broward County, Florida, and venue for litigation arising out of this Easement Agreement shall be exclusively in such state courts, forsaking any other jurisdiction which either Party may claim by virtue of residency or other jurisdictional device.
9. Grantee, at its own expense, shall record this fully executed Easement Agreement in its entirety in the public records of Broward County, Florida.

IN WITNESS WHEREOF, the undersigned has signed and sealed this Easement Agreement on the respective date under its signature and certifies that he/she has the authority to execute this Instrument.

GRANTOR

Witness #1:

[Signature]
Signature

Isaac Karpka
Print Name of Witness

Witness #2:

[Signature]
Signature

Holly Park
Print Name of Witness

3370 47th TERRACE LLC
a Florida limited liability company

By: [Signature]
Signature

David Katz
Print Name

Authorized Signer
Title

15 day of November, 2023

Approved as to form by the Office of the
Broward County Attorney

ACKNOWLEDGMENT

STATE OF NEW YORK
COUNTY OF KINGS

By: Christina A. Price Digitally signed by Christina A. Price
Date: 2023.12.15 12:15:34 -05'00'
Christina A. Price
Assistant County Attorney

The foregoing instrument was acknowledged before me, by means of ☒ physical presence or
☐ online notarization, this 15th day of November, 2023, by David Katz, the
Authorized Signer, on behalf of 3370 47th TERRACE, LLC, a Florida limited liability company,
☒ who is personally known to me or ☐ who has produced a _____
as identification.

Notary Public:

Signature: [Signature]

Print Name: _____

(Notary Seal)

New York
State of ~~Florida~~
My Commission Expires: _____

Commission Number: _____

Asher Stein
Notary Public, State of New York
Reg. No. 02ST6417088
Qualified in Kings County
Commission Expires May 03, 2025

EXHIBIT A
SKETCH AND DESCRIPTION
UTILITY EASEMENT

LEGAL DESCRIPTION:

A PORTION OF THE SOUTHEAST ONE-QUARTER (SE 1/4) OF THE SOUTHWEST ONE-QUARTER (SW 1/4) OF SECTION 24, TOWNSHIP 49 SOUTH, RANGE 41 EAST, BROWARD COUNTY, FLORIDA, DESCRIBED AS FOLLOWS:

COMMENCE AT THE NORTHWEST CORNER OF SAID PARCEL "A" SAID POINT ALSO BEING ON THE EAST RIGHT-OF-WAY OF NORTHWEST 47th TERRACE AS DESCRIBED IN OFFICIAL RECORDS BOOK 7027, PAGE 277 OF SAID RECORDS; THENCE NORTH 01°26'07" WEST ALONG THE WEST BOUNDARY OF SAID PARCEL "A" AND EAST RIGHT-OF-WAY, A DISTANCE OF 9.07 FEET TO THE POINT OF BEGINNING; THENCE CONTINUE ALONG SAID EAST RIGHT-OF-WAY, NORTH 01°26'07" WEST, A DISTANCE OF 15.00 FEET; THENCE NORTH 88°33'53" EAST, A DISTANCE OF 10.00 FEET; THENCE SOUTH 01°26'07" EAST, A DISTANCE OF 15.00 FEET; THENCE SOUTH 88°33'53" WEST, A DISTANCE OF 10.00 FEET TO SAID EAST RIGHT-OF-WAY LINE AND THE POINT OF BEGINNING.

SAID LANDS LYING IN THE CITY OF LAUDERDALE LAKES, BROWARD COUNTY, FLORIDA AND CONTAINING 150 SQUARE FEET (0.003 ACRES), MORE OR LESS.

NOTES:

BEARINGS SHOWN HEREON ARE REFERENCED TO THE EAST RIGHT-OF-WAY LINE FOR N.W. 47th TERRACE, WHICH BEARS NORTH 01°26'07" WEST.

THE BEARINGS SHOWN HEREON ARE RELATIVE GRID NORTH, AND ARE BASED ON SECTION LINE BEARINGS AND COORDINATES FROM THE "STONER-KEITH RESURVEY OF TOWNSHIP 49 SOUTH, RANGE 41 EAST", RECORDED IN MISCELLANEOUS PLAT BOOK 3, PAGE 44, OF THE PUBLIC RECORDS OF BROWARD COUNTY, FLORIDA, AS CONVERTED TO NORTH AMERICAN DATUM OF 1983 WITH THE 1990 ADJUSTMENT BY BROWARD COUNTY ENGINEERING DIVISION USING NGS NADCON PROGRAM.

THIS SKETCH AND DESCRIPTION CONSISTS OF 3 SHEETS AND EACH SHEET SHALL NOT BE CONSIDERED FULL, VALID AND COMPLETE UNLESS ATTACHED TO THE OTHERS.

CERTIFICATE:

WE HEREBY CERTIFY THAT THIS SKETCH AND DESCRIPTION AND OTHER PERTINENT DATA SHOWN HEREON, OF THE ABOVE DESCRIBED PROPERTY, CONFORMS TO THE STANDARDS OF PRACTICE FOR LAND SURVEYING IN THE STATE OF FLORIDA, AS OUTLINED IN CHAPTER 5J-17, (FLORIDA ADMINISTRATIVE CODE) AS ADOPTED BY DEPARTMENT OF AGRICULTURE AND CONSUMER SERVICES, BOARD OF PROFESSIONAL SURVEYORS AND MAPPERS, PURSUANT TO CHAPTER 472.027, FLORIDA STATUTES AND THAT SAID SURVEY IS TRUE AND CORRECT TO THE BEST OF OUR KNOWLEDGE AND BELIEF.

Craven Thompson & Associates, Inc.
Licensed Business Number #271

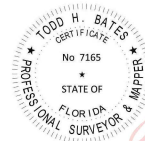

Digitally signed by
Todd H. Bates
Date: 2022.12.01
14:21:16 -05'00'

LEGEND

B.C.R. BROWARD COUNTY RECORDS
H.O.A. HOME OWNERS ASSOCIATION
LLC LIMITED LIABILITY CORPORATION
P.B. PLAT BOOK
PG. PAGE
P.O.C. POINT OF COMMENCEMENT
P.O.B. POINT OF BEGINNING
O.R.B. OFFICIAL RECORDS BOOK

TODD H. BATES
PROFESSIONAL SURVEYOR AND MAPPER NO LS7165
STATE OF FLORIDA

THIS SKETCH AND DESCRIPTION OR COPIES THEREOF ARE NOT VALID WITHOUT THE SIGNATURE AND ORIGINAL SEAL OR A UNIQUE ELECTRONIC SIGNATURE OF A FLORIDA LICENSED PROFESSIONAL SURVEYOR AND MAPPER UNDER CHAPTER RULES 5J-17.061 & 5J-17.062 FLORIDA ADMINISTRATIVE CODE.

R:\SURVEY\2015\15-0038-122-01_UAZ 122\DRAWINGS\15-0038-122- SE- EASEMENT R

THIS IS <u>NOT</u> A SKETCH OF SURVEY, but only a graphic depiction of the description shown hereon. There has been no field work, viewing of the subject property, or monuments set in connection with the preparation of the information shown hereon. The undersigned and CRAVEN-THOMPSON & ASSOCIATES, INC. make no representations or guarantees as to the information reflected hereon pertaining to easements, rights-of-way, set back lines, reservations, agreements and other similar matters, and further, this instrument is not intended to reflect or set forth all such matters. Such information should be obtained and confirmed by others through appropriate title verification. Lands shown hereon were not abstracted for right-of-way and/or easements of record.	UPDATES and/or REVISIONS		DATE	BY	CK'D
	MISC MINOR REVISIONS		11/16/22	THB	MRM
	ADD H.O.A. PARCELS AND LABELS		2/25/22	THB	MRM
	REF. W-66_SE		12/03/20	THB	MRM
 CRAVEN • THOMPSON & ASSOCIATES, INC. ENGINEERS • PLANNERS • SURVEYOR'S 3563 N.W. 53RD STREET, FORT LAUDERDALE, FLORIDA 33309 FAX: (954) 739-6409 TEL.: (954) 739-6400 FLORIDA LICENSED ENGINEERING, SURVEYING & MAPPING BUSINESS No. 271 MATERIAL SHOWN HEREON IS THE PROPERTY OF CRAVEN-THOMPSON & ASSOCIATES, INC. AND SHALL NOT BE REPRODUCED IN WHOLE OR IN PART WITHOUT WRITTEN PERMISSION. COPYRIGHT (C) 2022	JOB NO.: 15-0038-122		SHEET 1 OF 3 SHEETS		
	DRAWN BY: THB		F.B. N/A		PG. N/A
	CHECKED BY: MRM		DATED: 12/03/20		

LOCATION MAP TO ACCOMPANY SKETCH AND DESCRIPTION

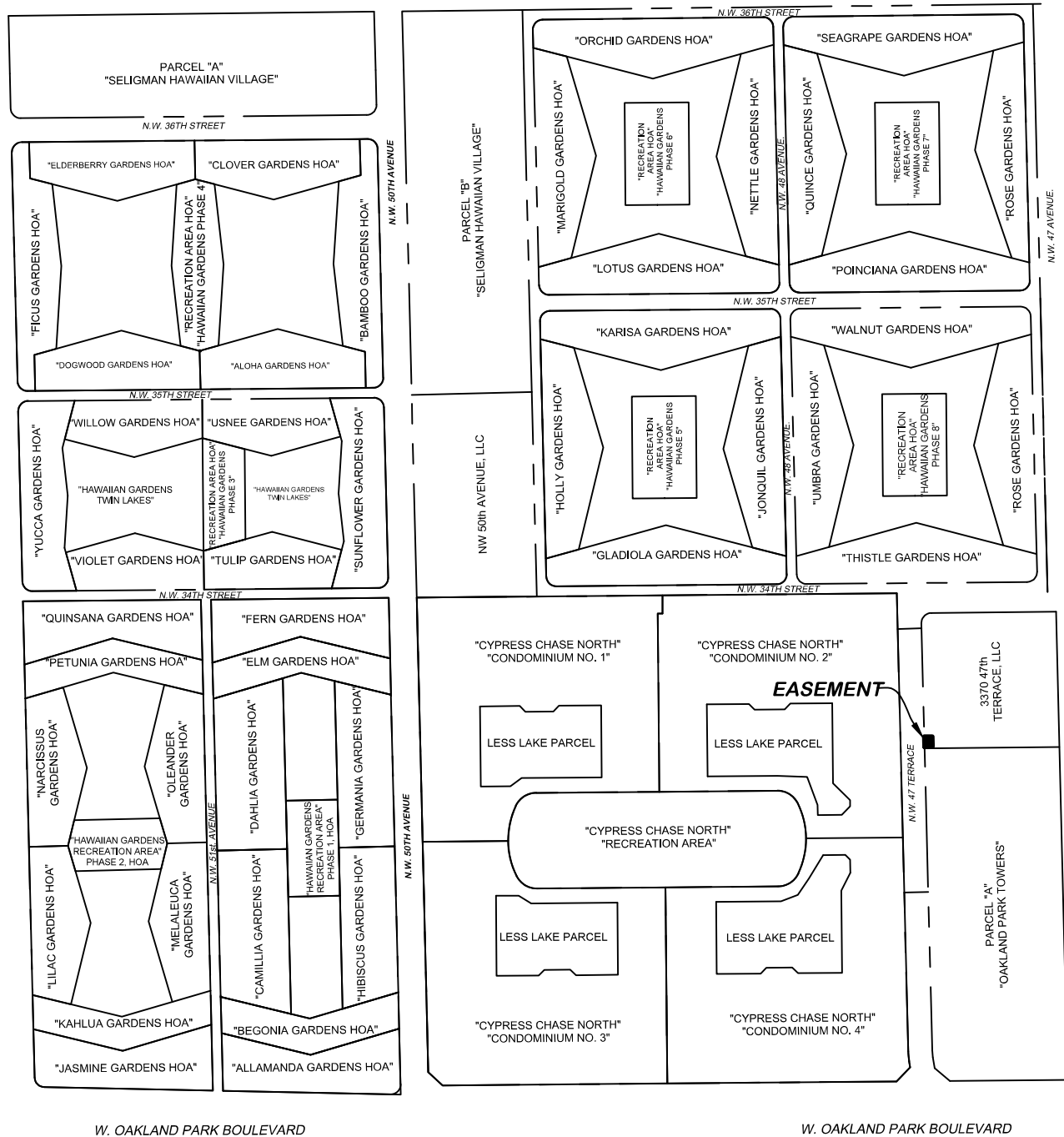

R: \SURVEY\2015\15-0038-122-01_UAZ 122\DRAWINGS\15-0038-122- SE- EASEMENT R

SCALE: 1"=400'



Craven • Thompson & Associates, Inc.

ENGINEERS • PLANNERS • SURVEYOR'S
3563 N.W. 53RD STREET, FORT LAUDERDALE, FLORIDA 33309 FAX: (954) 739-6409 TEL.: (954) 739-6400
FLORIDA LICENSED ENGINEERING, SURVEYING & MAPPING BUSINESS No. 271
MATERIAL SHOWN HEREON IS THE PROPERTY OF CRAVEN-THOMPSON & ASSOCIATES, INC. AND SHALL
NOT BE REPRODUCED IN WHOLE OR IN PART WITHOUT WRITTEN PERMISSION. COPYRIGHT (C) 2022

JOB NO.: 15-0038-122

SHEET 2 OF 3 SHEETS

DRAWN BY: THB

F.B. N/A PG. N/A

CHECKED BY: MRM

DATED: 12/03/20

SKETCH AND DESCRIPTION UTILITY EASEMENT



SCALE: 1"=20'

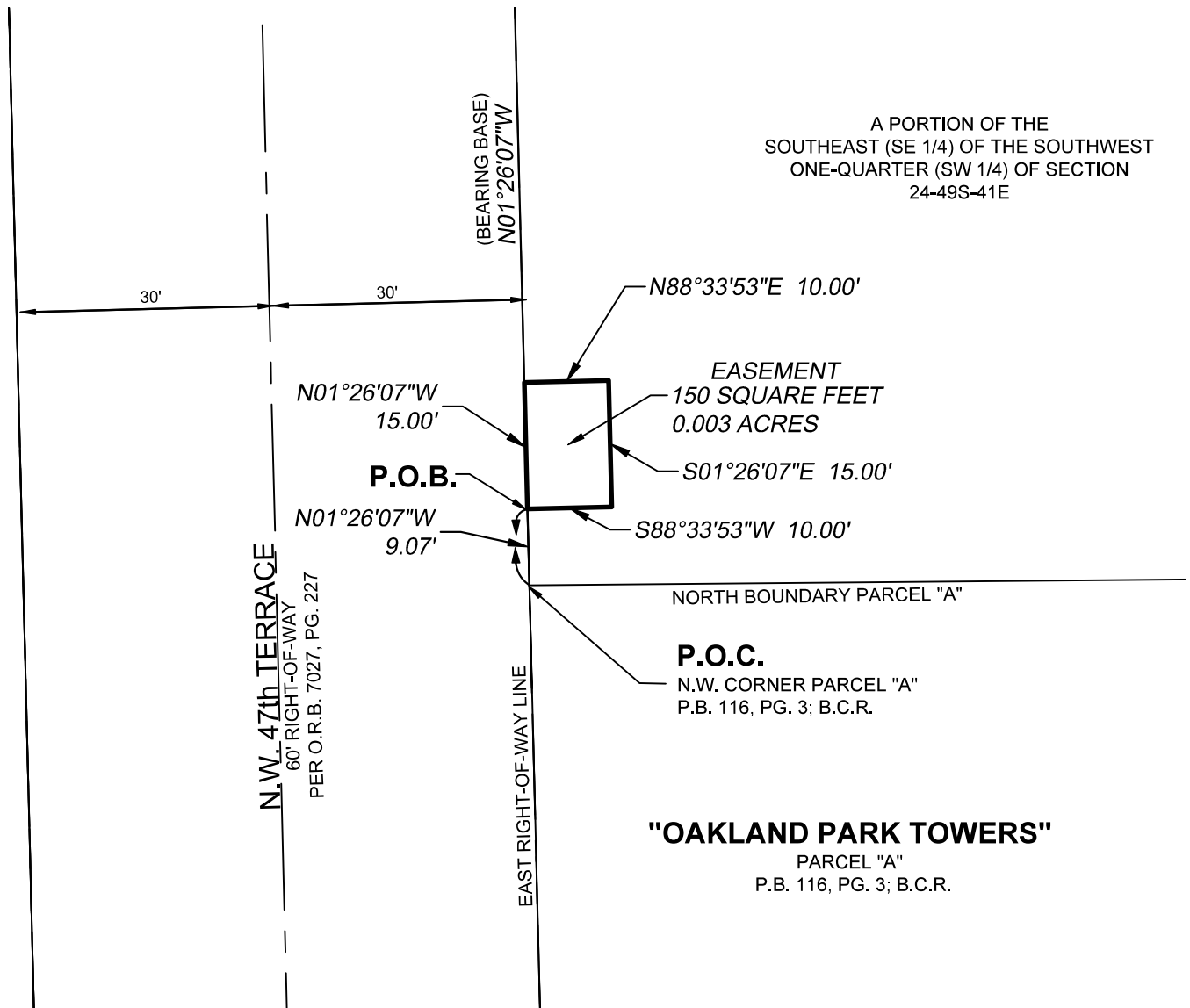

R:\SURVEY\2015\15-0038-122-01_UAZ 122\DRAWINGS\15-0038-122- SE- EASEMENT R

**CRAVEN • THOMPSON & ASSOCIATES, INC.**

ENGINEERS • PLANNERS • SURVEYOR'S
3563 N.W. 53RD STREET, FORT LAUDERDALE, FLORIDA 33309 FAX: (954) 739-6409 TEL.: (954) 739-6400
FLORIDA LICENSED ENGINEERING, SURVEYING & MAPPING BUSINESS No. 271
MATERIAL SHOWN HEREON IS THE PROPERTY OF CRAVEN-THOMPSON & ASSOCIATES, INC. AND SHALL
NOT BE REPRODUCED IN WHOLE OR IN PART WITHOUT WRITTEN PERMISSION. COPYRIGHT (C) 2022

JOB NO.: 15-0038-122

SHEET 3 OF 3 SHEETS

DRAWN BY: THB

F.B. N/A PG. N/A

CHECKED BY: MRM

DATED: 12/03/20

EXHIBIT A
SKETCH AND DESCRIPTION
UTILITY EASEMENT

LEGAL DESCRIPTION:

A PORTION OF THE SOUTHEAST ONE-QUARTER (SE 1/4) OF THE SOUTHWEST ONE-QUARTER (SW 1/4) OF SECTION 24, TOWNSHIP 49 SOUTH, RANGE 41 EAST, BROWARD COUNTY, FLORIDA, DESCRIBED AS FOLLOWS:

COMMENCE AT THE NORTHWEST CORNER OF SAID PARCEL "A", SAID POINT ALSO BEING ON THE EAST RIGHT-OF-WAY OF NORTHWEST 47th TERRACE AS DESCRIBED IN OFFICIAL RECORDS BOOK 7027, PAGE 277 OF SAID RECORDS; THENCE NORTH 01°26'07" WEST ALONG THE WEST BOUNDARY OF SAID PARCEL "A" AND EAST RIGHT-OF-WAY, A DISTANCE OF 254.99 FEET TO THE POINT OF BEGINNING; THENCE CONTINUE ALONG SAID EAST RIGHT-OF-WAY, NORTH 01°26'07" WEST, A DISTANCE OF 15.00 FEET; THENCE NORTH 88°33'53" EAST, A DISTANCE OF 11.00 FEET; THENCE SOUTH 01°26'07" EAST, A DISTANCE OF 15.00 FEET; THENCE SOUTH 88°33'53" WEST, A DISTANCE OF 11.00 FEET TO SAID EAST RIGHT-OF-WAY LINE AND THE POINT OF BEGINNING.

SAID LANDS LYING IN THE CITY OF LAUDERDALE LAKES, BROWARD COUNTY, FLORIDA AND CONTAINING 165 SQUARE FEET, (0.004 ACRES) MORE OR LESS.

NOTES:

BEARINGS SHOWN HEREON ARE REFERENCED TO THE EAST RIGHT-OF-WAY LINE FOR N.W. 47th TERRACE, WHICH BEARS NORTH 01°26'07" WEST.

THE BEARINGS SHOWN HEREON ARE RELATIVE GRID NORTH, AND ARE BASED ON SECTION LINE BEARINGS AND COORDINATES FROM THE "STONER-KEITH RESURVEY OF TOWNSHIP 49 SOUTH, RANGE 41 EAST", RECORDED IN MISCELLANEOUS PLAT BOOK 3, PAGE 44, OF THE PUBLIC RECORDS OF BROWARD COUNTY, FLORIDA, AS CONVERTED TO NORTH AMERICAN DATUM OF 1983 WITH THE 1990 ADJUSTMENT BY BROWARD COUNTY ENGINEERING DIVISION USING NGS NADCON PROGRAM.

THIS SKETCH AND DESCRIPTION CONSISTS OF 3 SHEETS AND EACH SHEET SHALL NOT BE CONSIDERED FULL, VALID AND COMPLETE UNLESS ATTACHED TO THE OTHERS.

CERTIFICATE:

WE HEREBY CERTIFY THAT THIS SKETCH AND DESCRIPTION AND OTHER PERTINENT DATA SHOWN HEREON, OF THE ABOVE DESCRIBED PROPERTY, CONFORMS TO THE STANDARDS OF PRACTICE FOR LAND SURVEYING IN THE STATE OF FLORIDA, AS OUTLINED IN CHAPTER 5J-17, (FLORIDA ADMINISTRATIVE CODE) AS ADOPTED BY DEPARTMENT OF AGRICULTURE AND CONSUMER SERVICES, BOARD OF PROFESSIONAL SURVEYORS AND MAPPERS, PURSUANT TO CHAPTER 472.027, FLORIDA STATUTES AND THAT SAID SURVEY IS TRUE AND CORRECT TO THE BEST OF OUR KNOWLEDGE AND BELIEF.

Craven Thompson & Associates, Inc.
Licensed Business Number #271

LEGEND

B.C.R. BROWARD COUNTY RECORDS
HOA HOME OWNERS ASSOCIATION
LLC LIMITED LIABILITY CORPORATION
P.B. PLAT BOOK
PG. PAGE
P.O.C. POINT OF COMMENCEMENT
P.O.B. POINT OF BEGINNING
O.R.B. OFFICIAL RECORDS BOOK

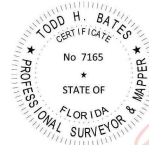

Digitally signed by
Todd H. Bates
Date: 2022.12.01
14:21:45 -05'00'

TODD H. BATES
PROFESSIONAL SURVEYOR AND MAPPER NO LS7165
STATE OF FLORIDA

THIS SKETCH AND DESCRIPTION OR COPIES THEREOF ARE NOT VALID WITHOUT THE SIGNATURE AND ORIGINAL SEAL OR A UNIQUE ELECTRONIC SIGNATURE OF A FLORIDA LICENSED PROFESSIONAL SURVEYOR AND MAPPER UNDER CHAPTER RULES 5J-17.061 & 5J-17.062 FLORIDA ADMINISTRATIVE CODE.

R: \SURVEY\2015\15-0038-122-01_UAZ 122\DRAWINGS\15-0038-122- SE- EASEMENT R

THIS IS NOT A SKETCH OF SURVEY, but only a graphic depiction of the description shown hereon. There has been no field work, viewing of the subject property, or monuments set in connection with the preparation of the information shown hereon.

The undersigned and CRAVEN-THOMPSON & ASSOCIATES, INC. make no representations or guarantees as to the information reflected hereon pertaining to easements, rights-of-way, set back lines, reservations, agreements and other similar matters, and further, this instrument is not intended to reflect or set forth all such matters. Such information should be obtained and confirmed by others through appropriate title verification. Lands shown hereon were not abstracted for right-of-way and/or easements of record.



CRAVEN • THOMPSON & ASSOCIATES, INC.

ENGINEERS • PLANNERS • SURVEYOR'S
3563 N.W. 53RD STREET, FORT LAUDERDALE, FLORIDA 33309 FAX: (954) 739-6409 TEL.: (954) 739-6400
FLORIDA LICENSED ENGINEERING, SURVEYING & MAPPING BUSINESS No. 271
MATERIAL SHOWN HEREON IS THE PROPERTY OF CRAVEN-THOMPSON & ASSOCIATES, INC. AND SHALL NOT BE REPRODUCED IN WHOLE OR IN PART WITHOUT WRITTEN PERMISSION. COPYRIGHT (C) 2022

UPDATES and/or REVISIONS		DATE	BY	CK'D
MISC. MINOR REVISIONS		12/1/22	THB	MRM
ADD H.O.A. PARCELS		12/1/22	THB	MRM
REF. W-68_SE		12/03/20	THB	MRM
JOB NO.: 15-0038-122		SHEET 1 OF 3 SHEETS		
DRAWN BY: THB		F.B. N/A PG. N/A		
CHECKED BY: MRM		DATED: 12/03/20		

LOCATION MAP TO ACCOMPANY SKETCH AND DESCRIPTION

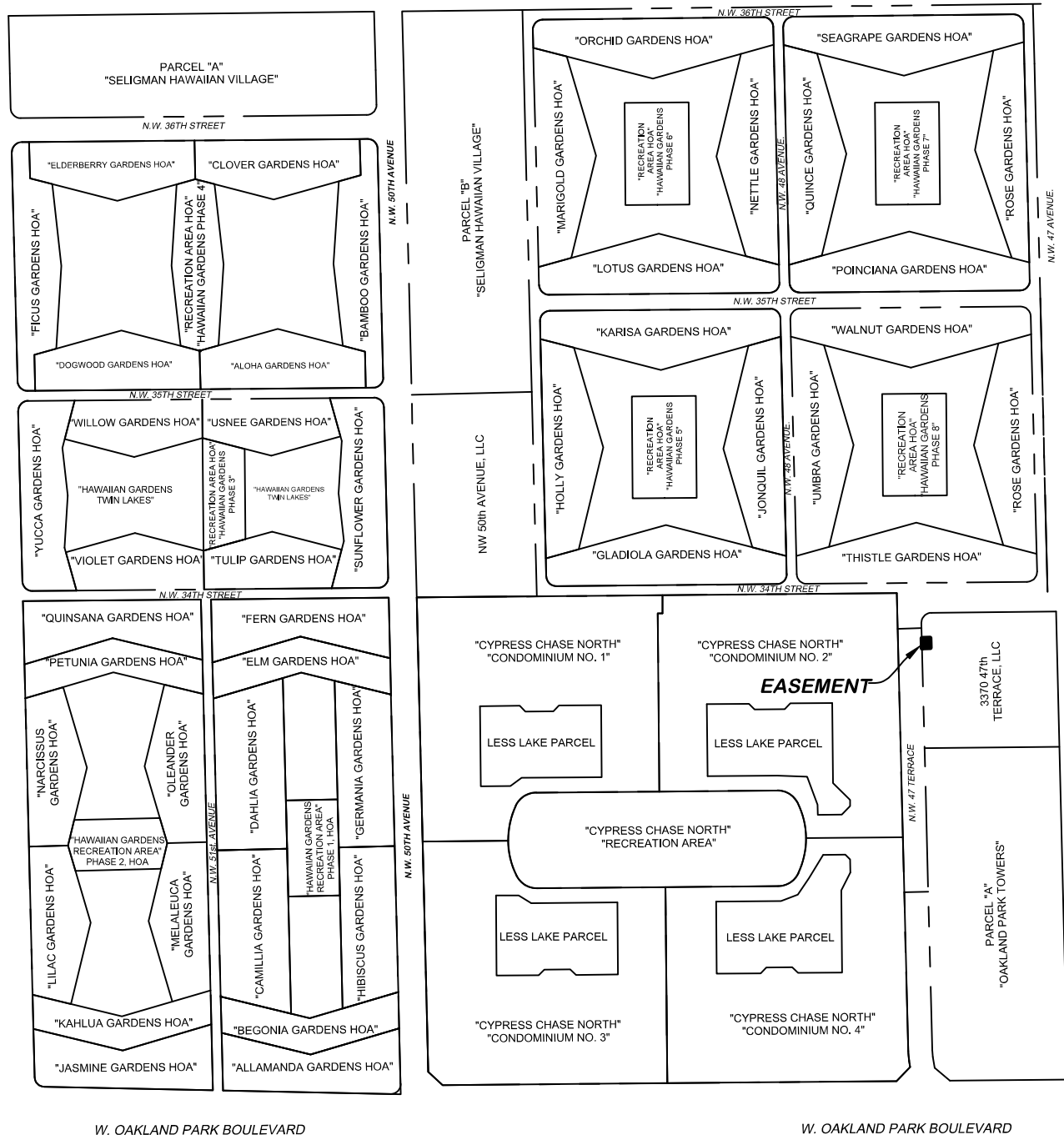

R: \SURVEY\2015\15-0038-122-01_UAZ 122\DRAWINGS\15-0038-122- SE- EASEMENT R

SCALE: 1"=400'



Craven • Thompson & Associates, Inc.

ENGINEERS • PLANNERS • SURVEYOR'S
3563 N.W. 53RD STREET, FORT LAUDERDALE, FLORIDA 33309 FAX: (954) 739-6409 TEL.: (954) 739-6400
FLORIDA LICENSED ENGINEERING, SURVEYING & MAPPING BUSINESS No. 271
MATERIAL SHOWN HEREON IS THE PROPERTY OF CRAVEN-THOMPSON & ASSOCIATES, INC. AND SHALL
NOT BE REPRODUCED IN WHOLE OR IN PART WITHOUT WRITTEN PERMISSION. COPYRIGHT (C) 2022

JOB NO.: 15-0038-122

SHEET 2 OF 3 SHEETS

DRAWN BY: THB

F.B. N/A PG. N/A

CHECKED BY: MRM

DATED: 12/03/20

SKETCH TO ACCOMPANY DESCRIPTION UTILITY EASEMENT

Exhibit 1
Page 12 of 12



SCALE: 1"=20'

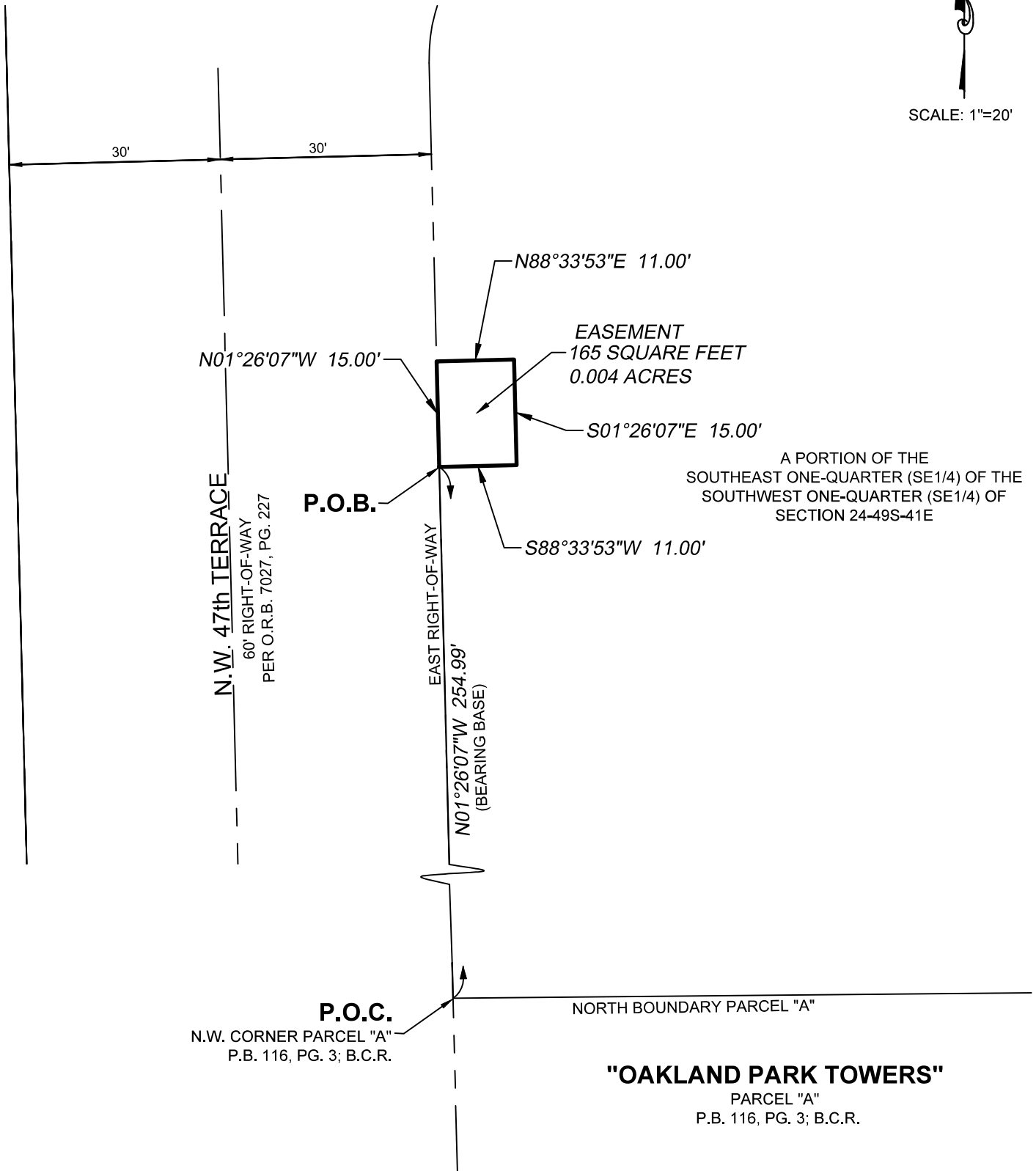

R:\SURVEY\2015\15-0038-122-01_U-Z 122\DR-WINGS\15-0038-122- SE- E-SEMENT R



CRAVEN • THOMPSON & ASSOCIATES, INC.

ENGINEERS • PLANNERS • SURVEYOR'S
3563 N.W. 53RD STREET, FORT LAUDERDALE, FLORIDA 33309 F-X: (954) 739-6409 TEL.: (954) 739-6400
FLORIDA LICENSED ENGINEERING, SURVEYING & MAPPING BUSINESS No. 271
MATERIAL SHOWN HEREON IS THE PROPERTY OF CRAVEN-THOMPSON & ASSOCIATES, INC. -NO SHALL
NOT BE REPRODUCED IN WHOLE OR IN PART WITHOUT WRITTEN PERMISSION. COPYRIGHT (C) 2022

JOB NO.: 15-0038-122

SHEET 3 OF 3 SHEETS

DRAWN BY: THB

F.B. N/A PG. N/A

CHECKED BY: MRM

DATED: 12/03/20